

Objectives
of Tooth or Root Removal
To Remove the Tooth or Root
with the Least Amount of Bone
Destruction
and with the Least amount
of Post-operative Haemorrhage

The Stages of Atraumatic Tooth or Root Removal

- Insert a Scalpel Blade into the Sulcus Vertically
- Push the Blade into the Periodontal Space all around the Sulcus
- Tap the Blade into the Periodontal Space all around the Sulcus using a Mallet

The Stages of Atraumatic Tooth or Root Removal

- Push a Suitable Size Subluxator all around the Periodontal Space
- Tap the Blade Deeper into the Periodontal Space all around using a Mallet

The Stages of Atraumatic Tooth or Root Removal

- The Tooth or Root may be avulsed at this Stage
- If Not Repeat the Stages with the Scalpel and the Subluxator

If a Tooth is not Removed at this Stage

- Apply Extraction Forceps
- Attempt to Pull the Tooth out
- Try Not to Lever the Tooth out

If the Tooth or Root is not Removed at this Stage

- Ream or Drill into the Root Canal
- Insert a Large File or a Tap
into the Canal
- Attempt to Pull the Root Out

Post Extraction Suturing

Use a Horizontal Mattress
Suture if Necessary

Wherever Possible Avoid

- Raising Flaps
- Removing Bone
- Crushing the Socket in

Crushing the Socket in
Damages the Alveolar Contour
and Compromises
the Final Bone Volume













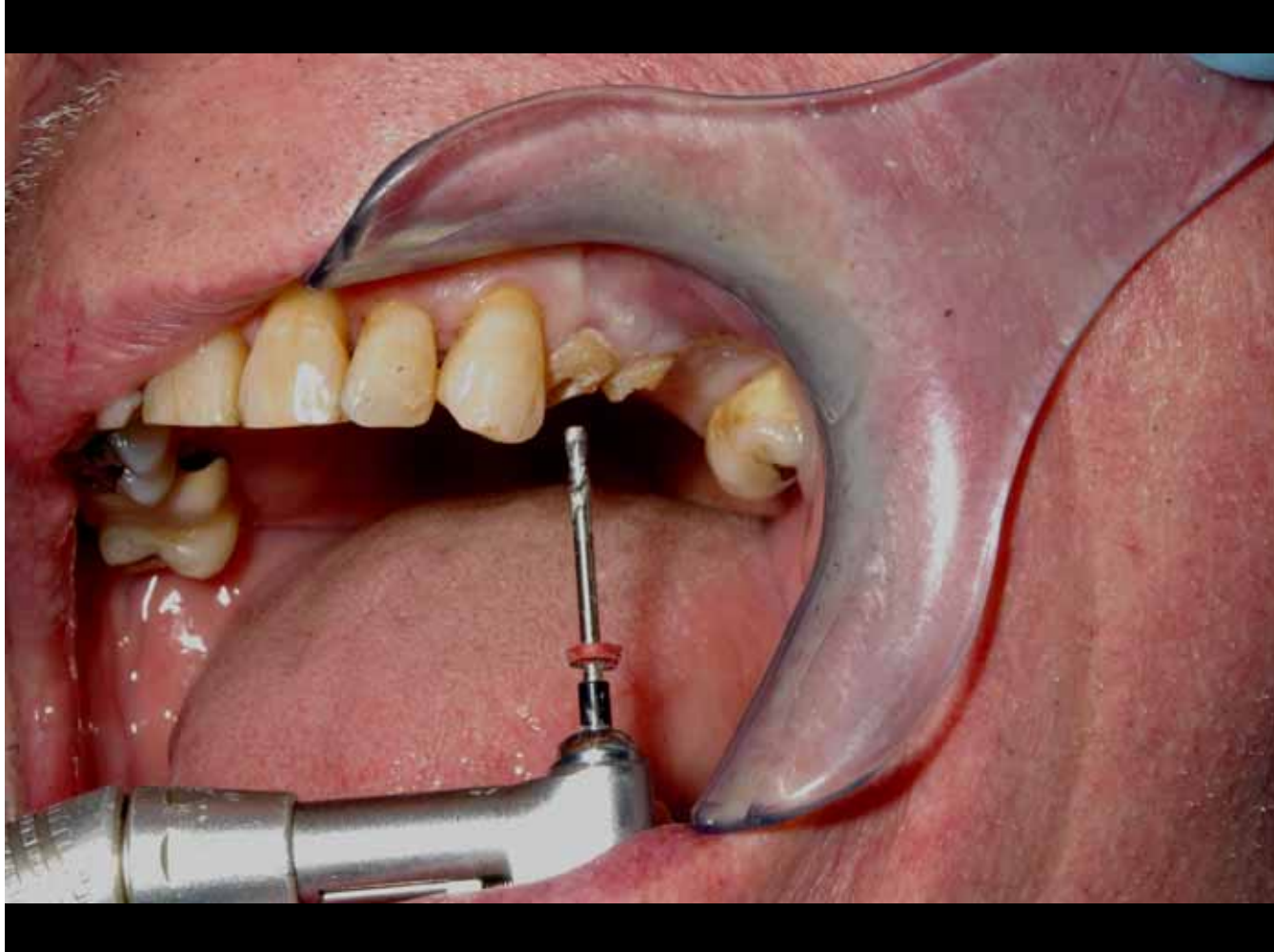







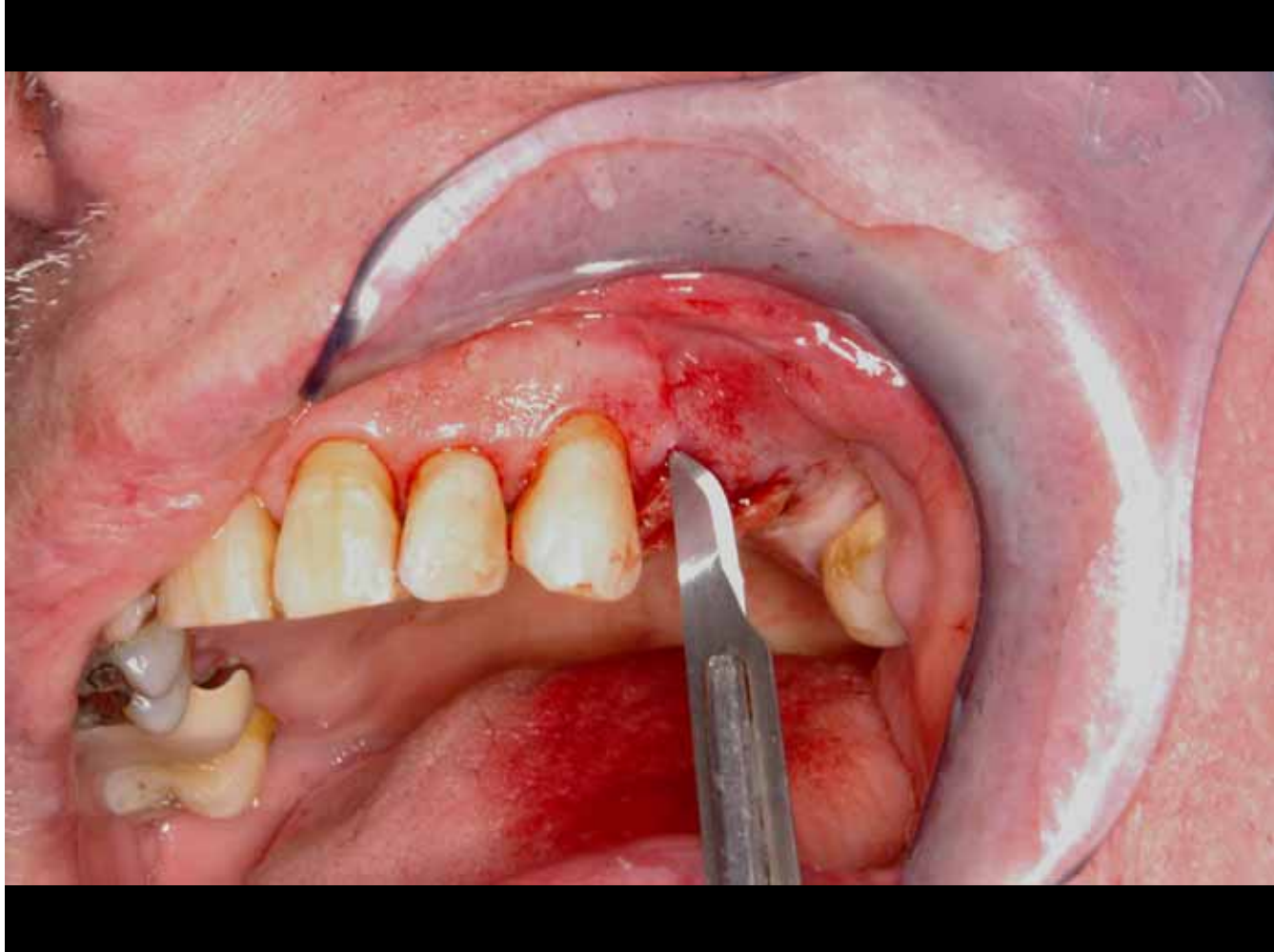

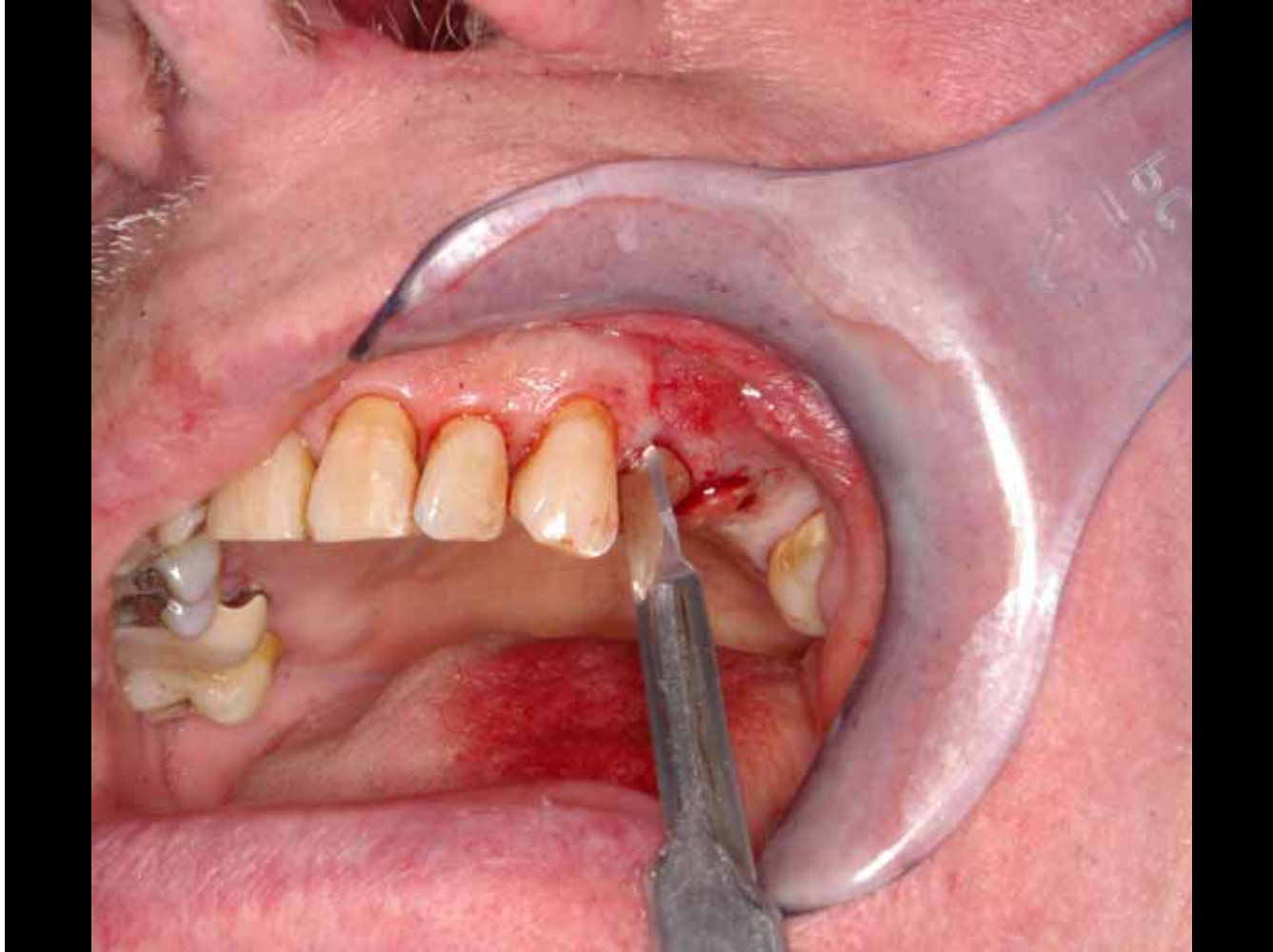

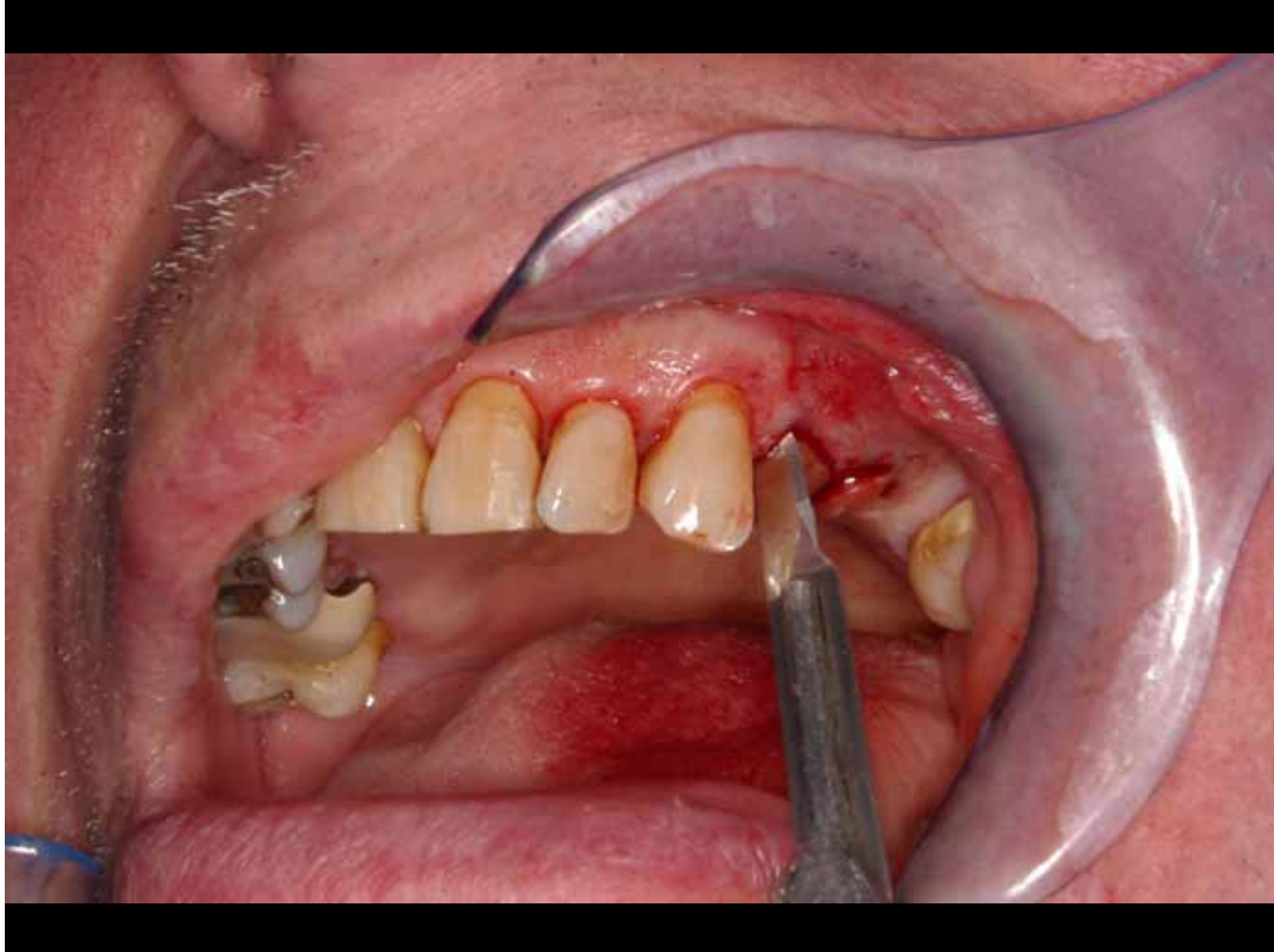



SDI  CE
Luxator L-K7
Prod. No 506331

SDI 
Design by Luxator
P.O. Box 1000, 1000 AA Amsterdam, The Netherlands
Tel: +31 (0)20 610 0000
www.sdi.nl

Luxator®

CE   040604

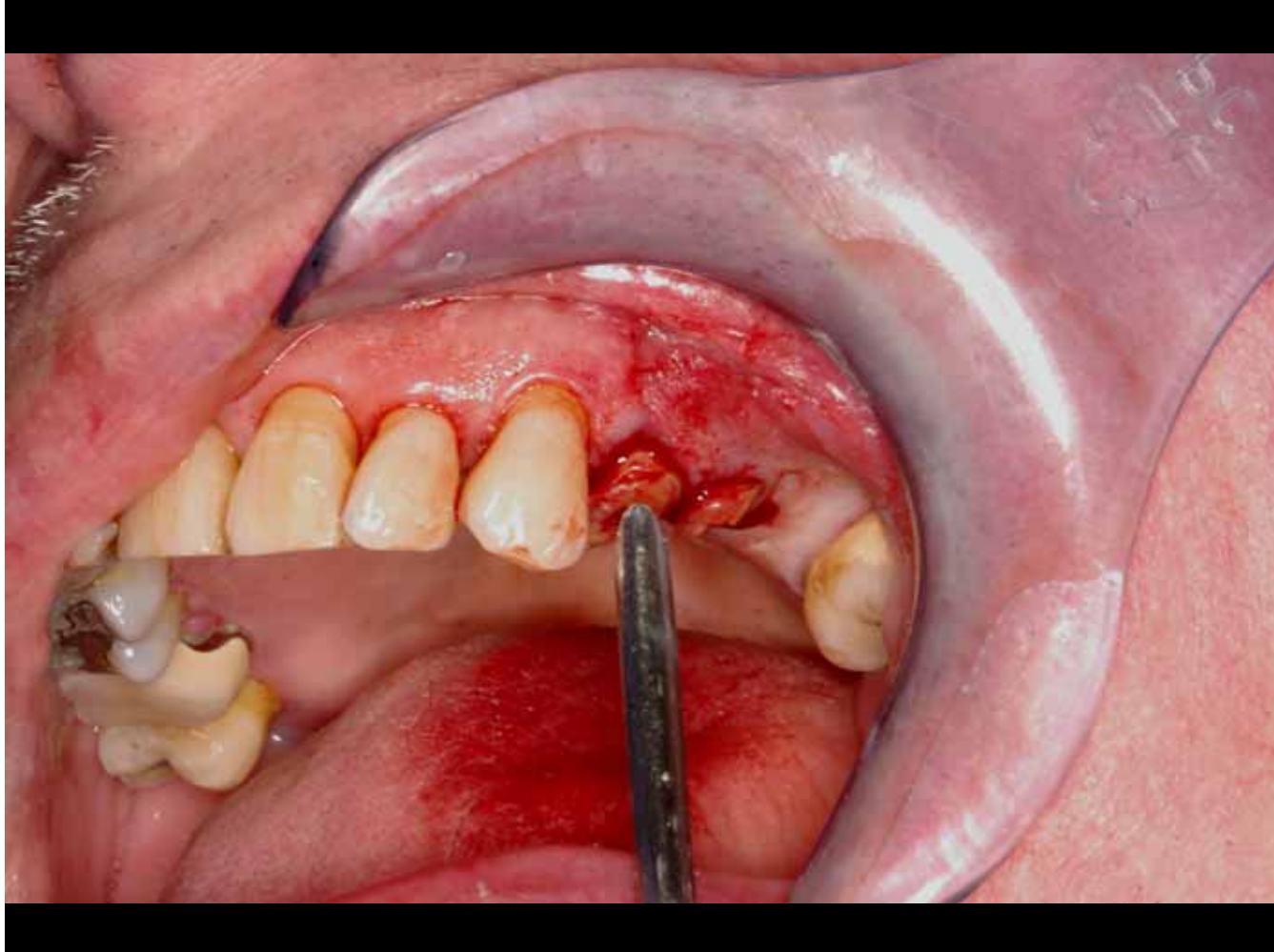

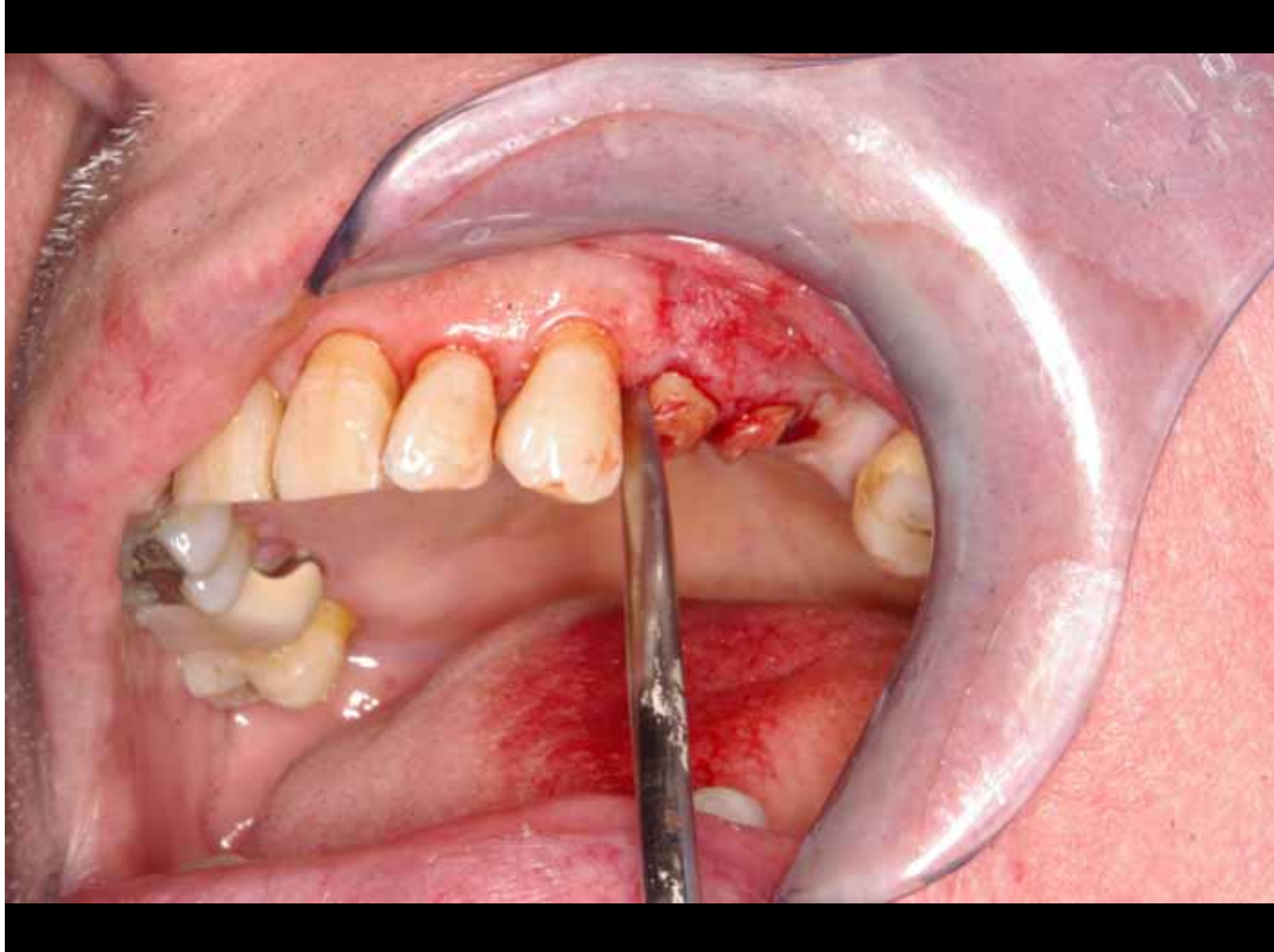

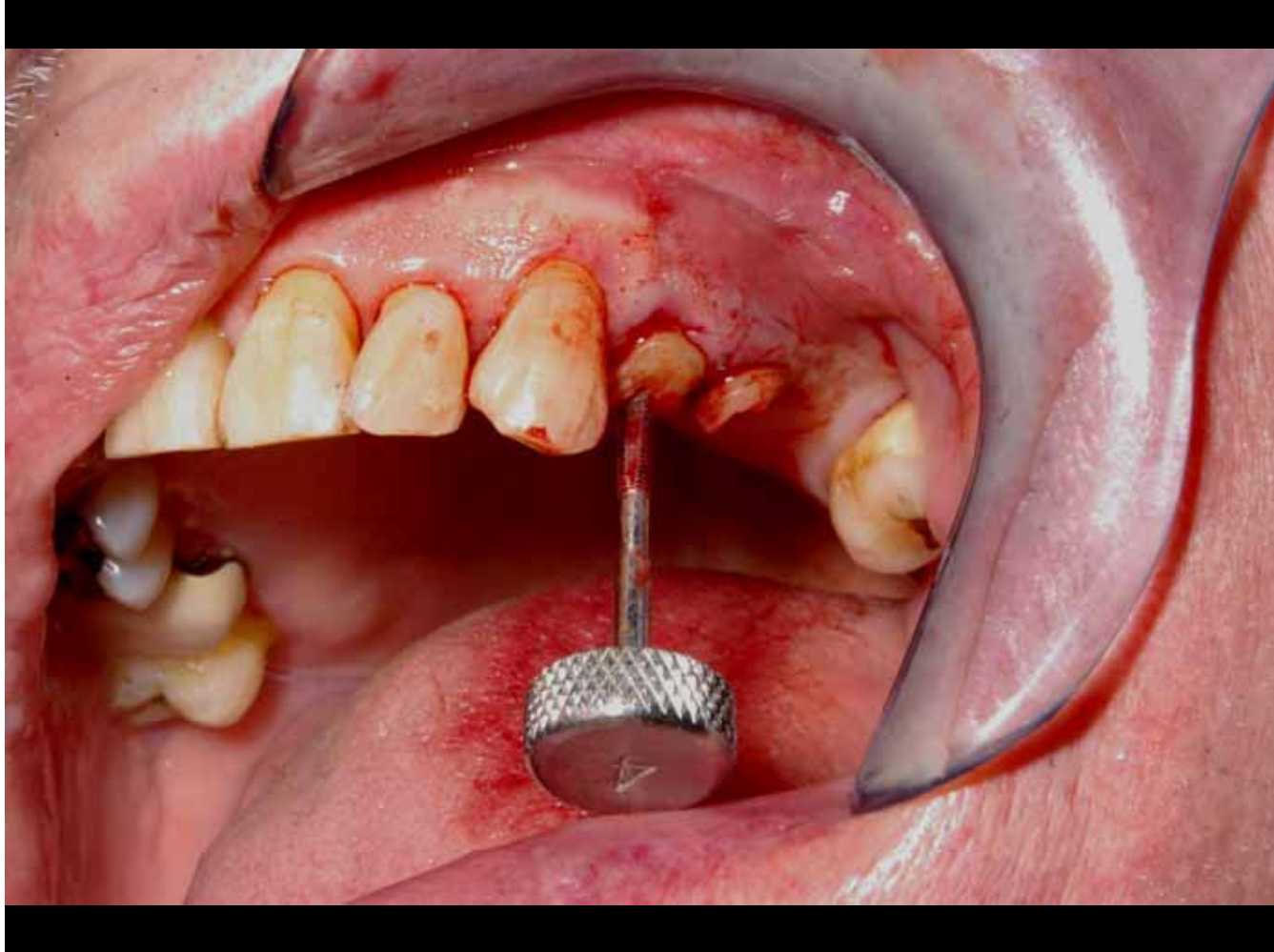

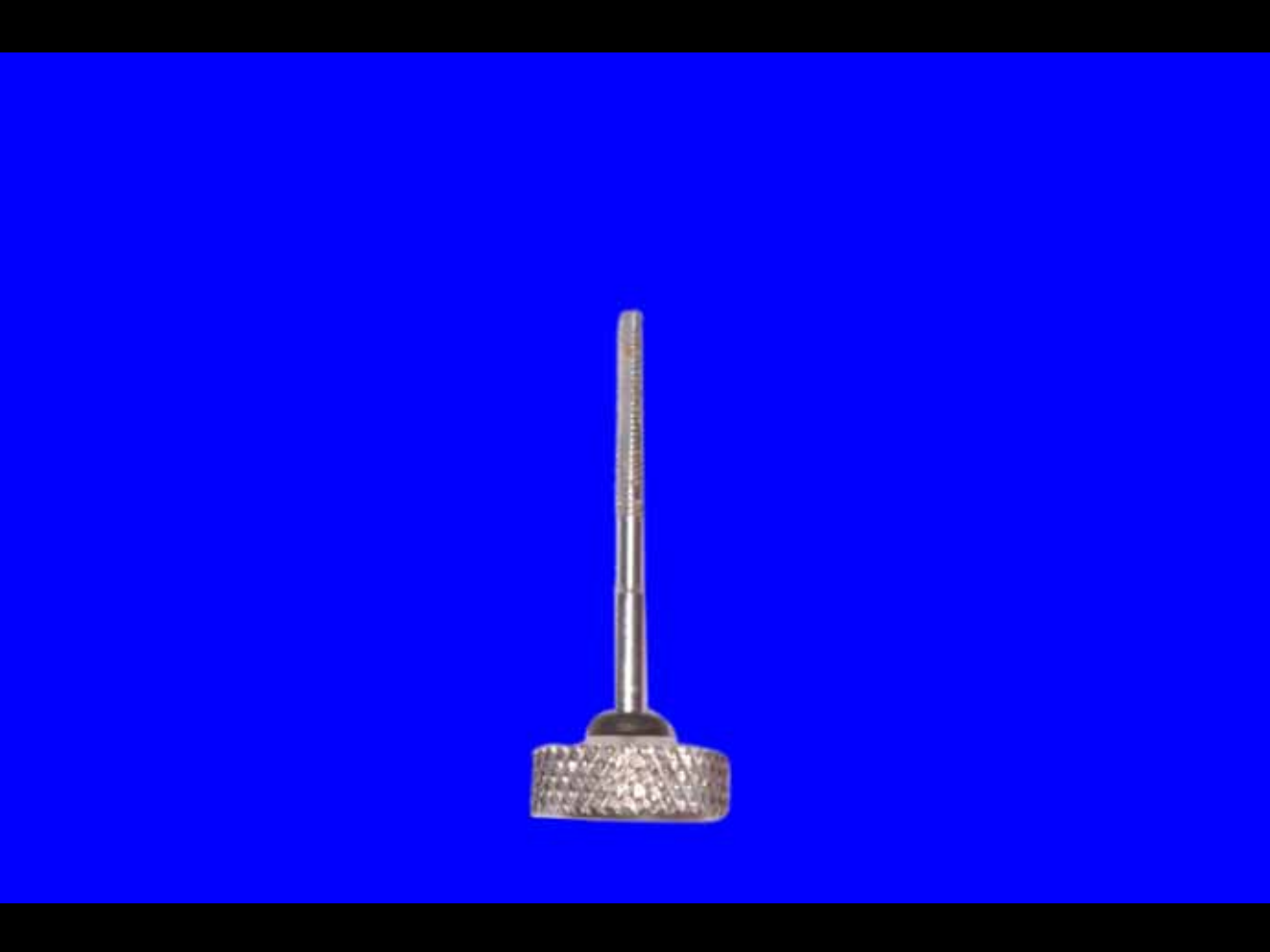

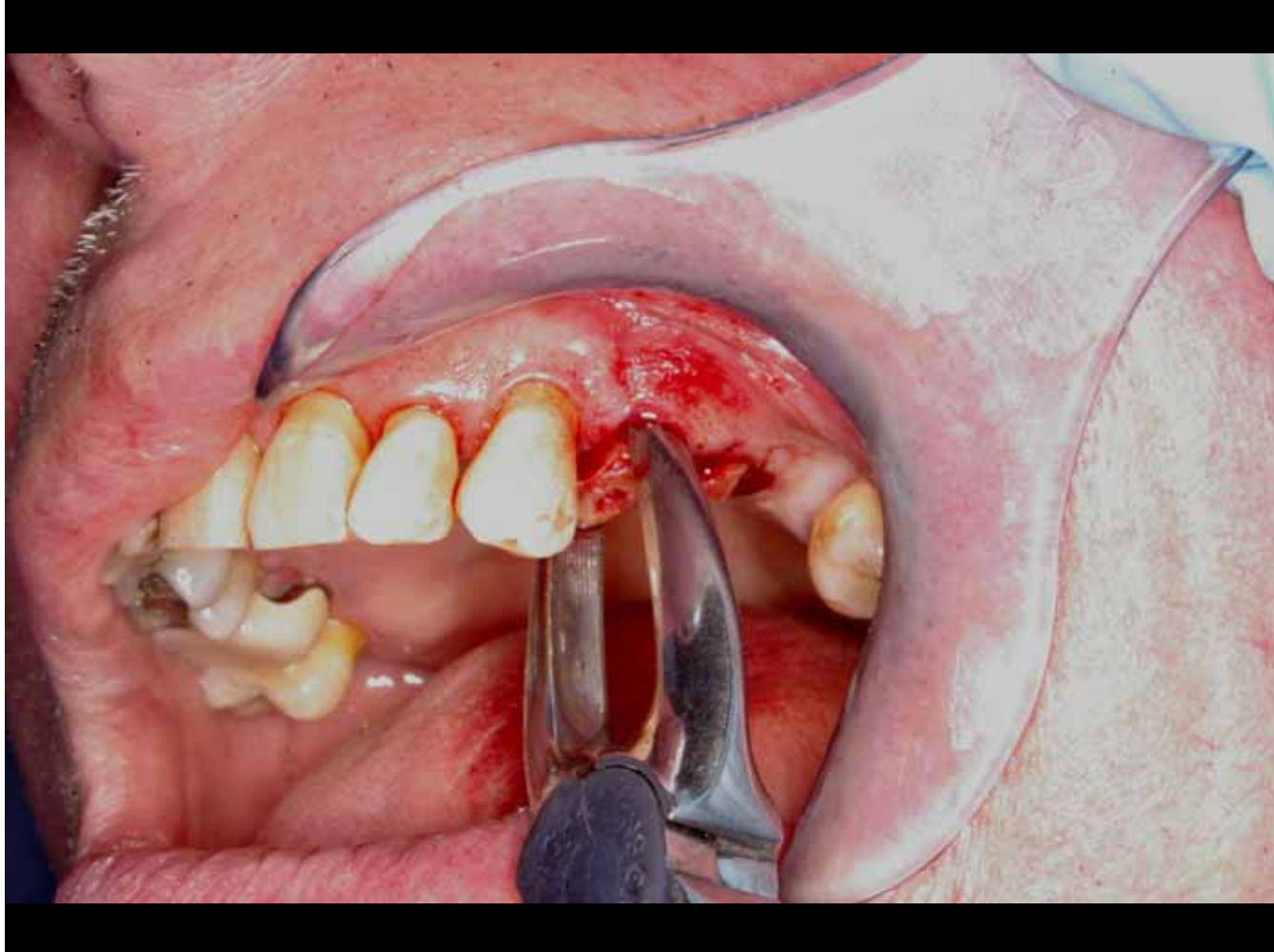



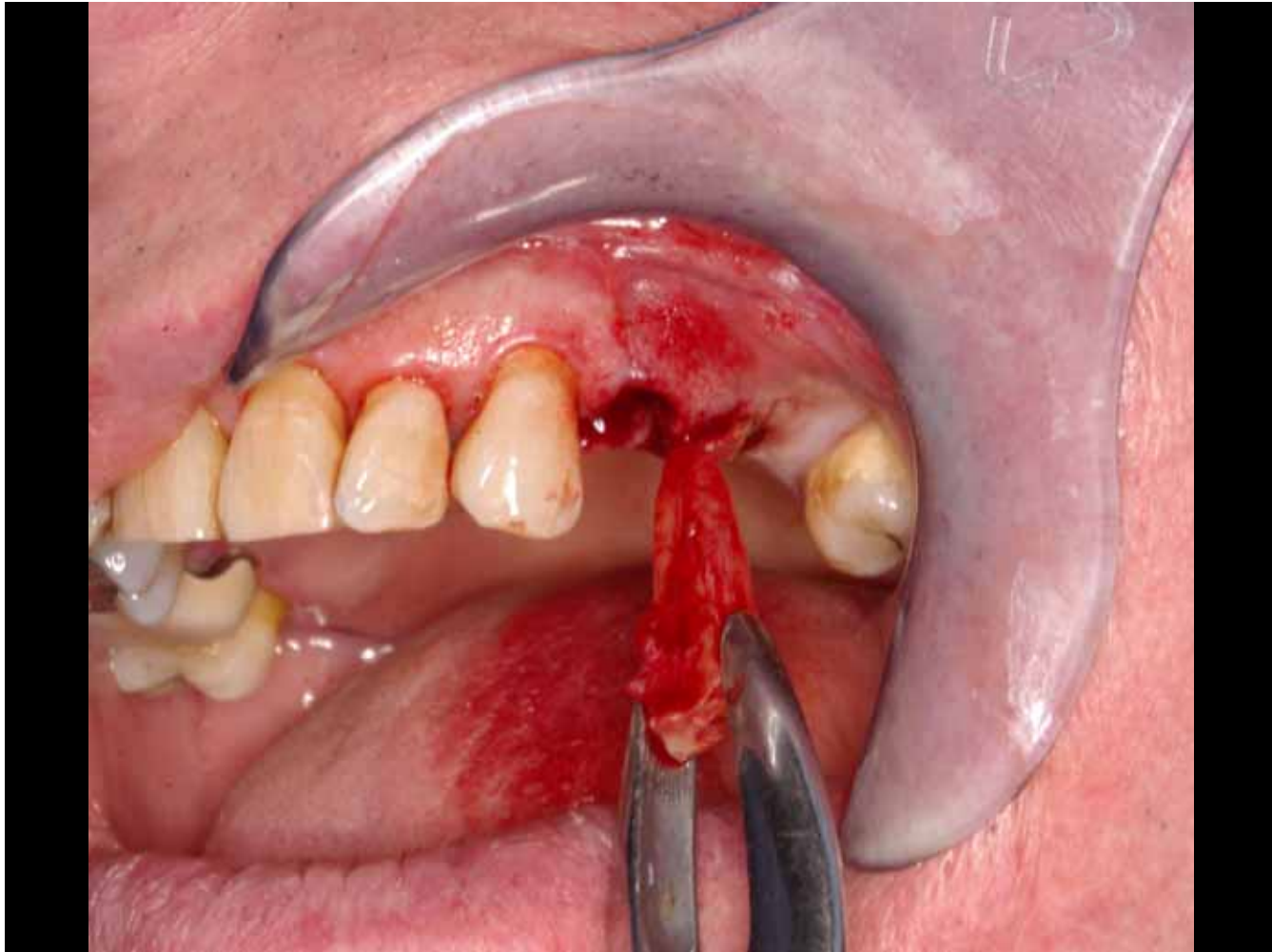

The End

Menu

