

Mental Nerve Dissection

Menu

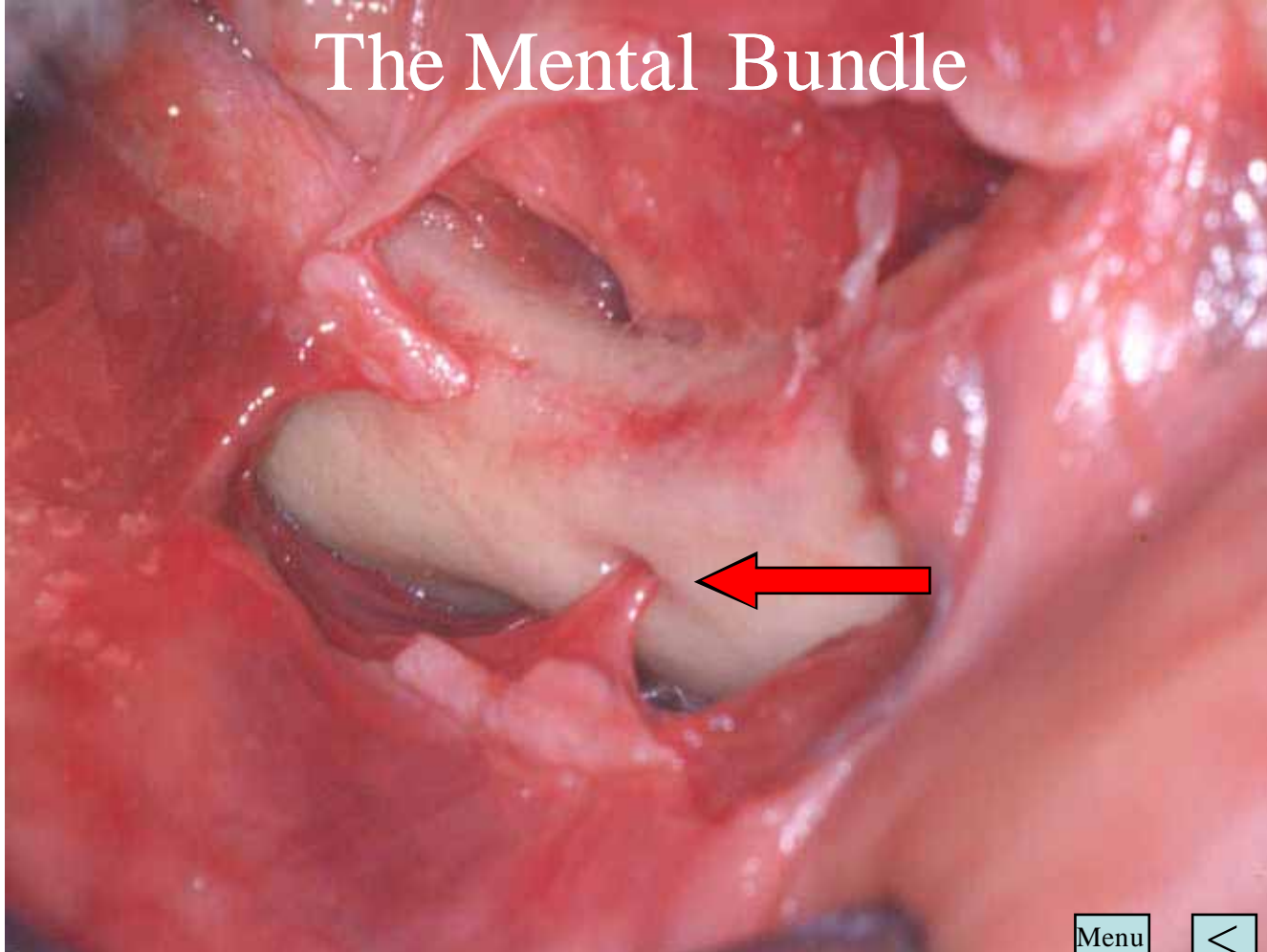

The Mental Bundle



Menu



Sensory Impulse Transmission from the Lip and Part of the Chin

Menu



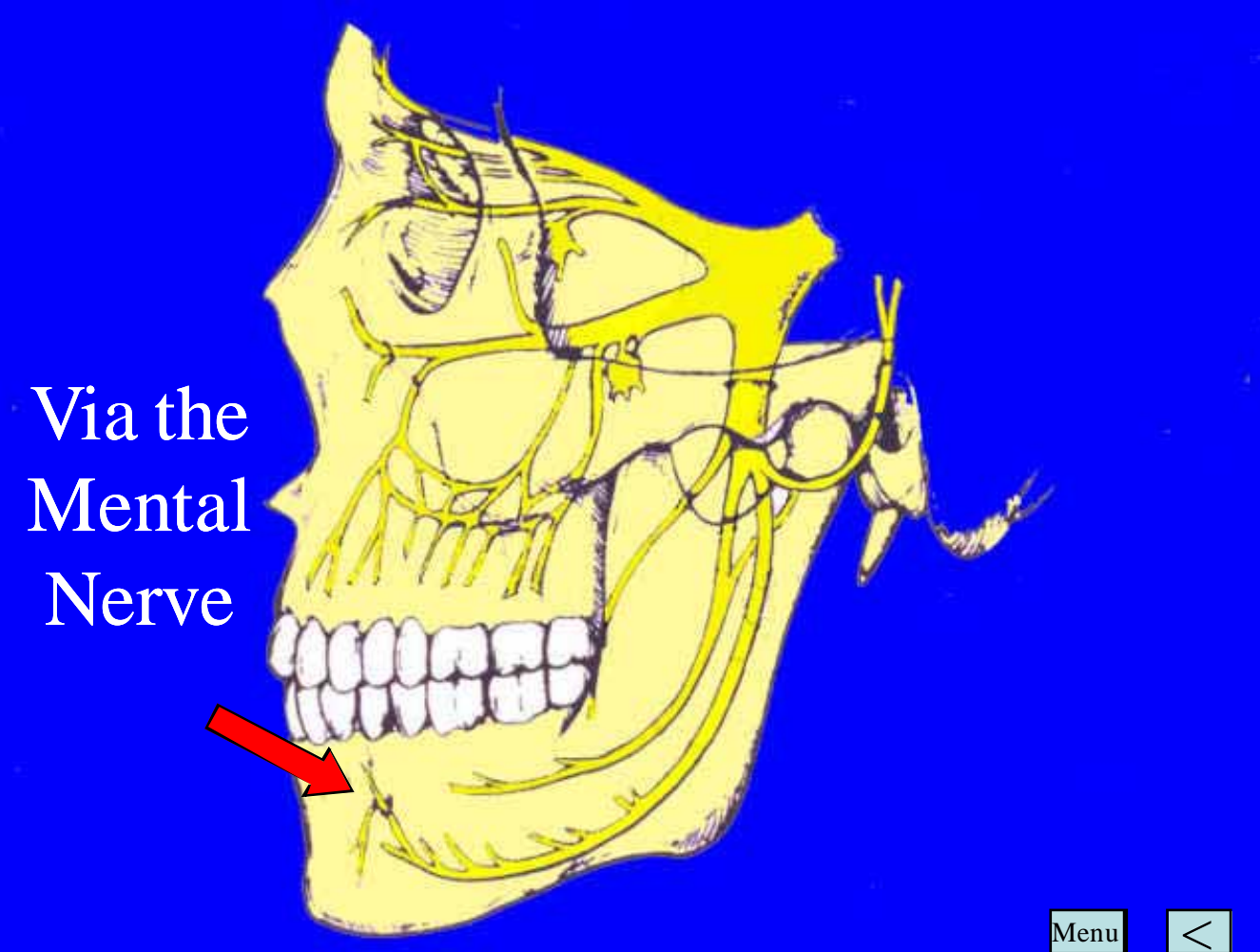

Via the
Mental
Nerve

Menu



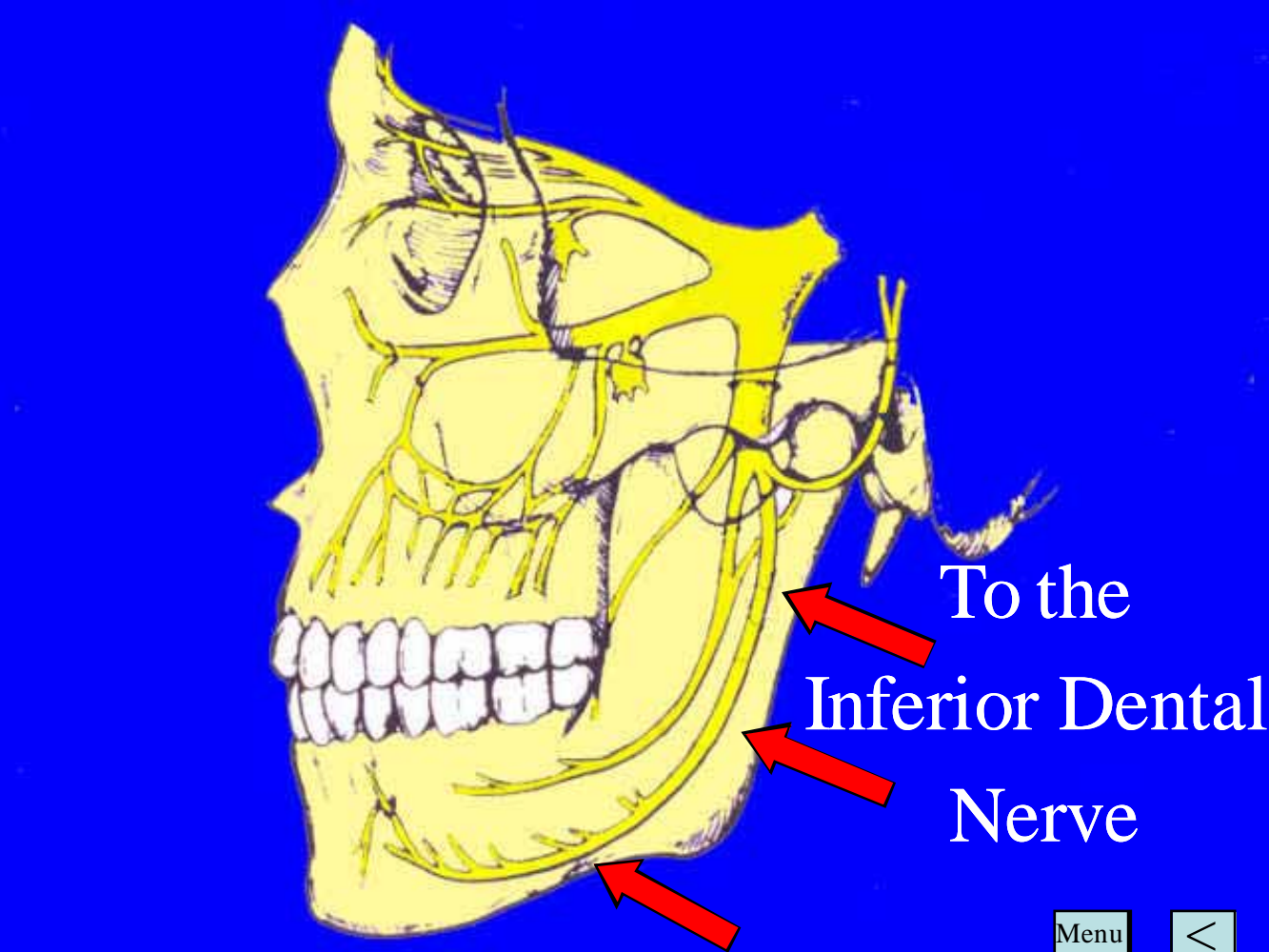

To the
Inferior Dental
Nerve

Menu



To the
Mandibular
Nerve

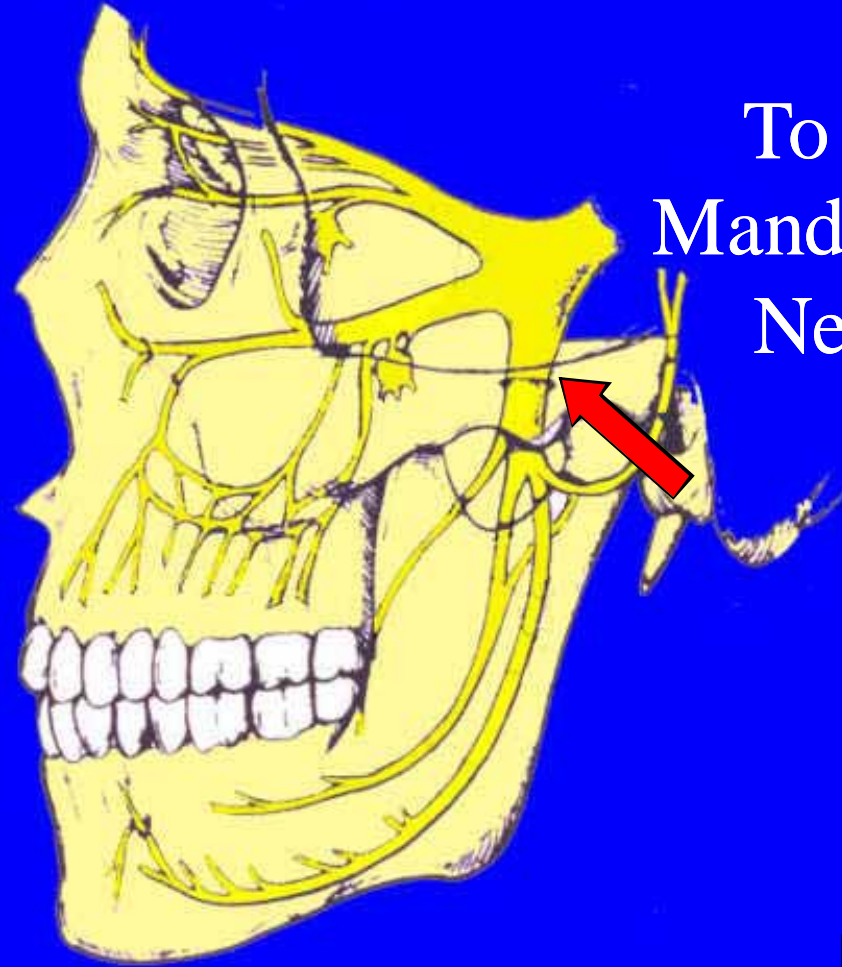

Menu



To the
Trigeminal
Nerve

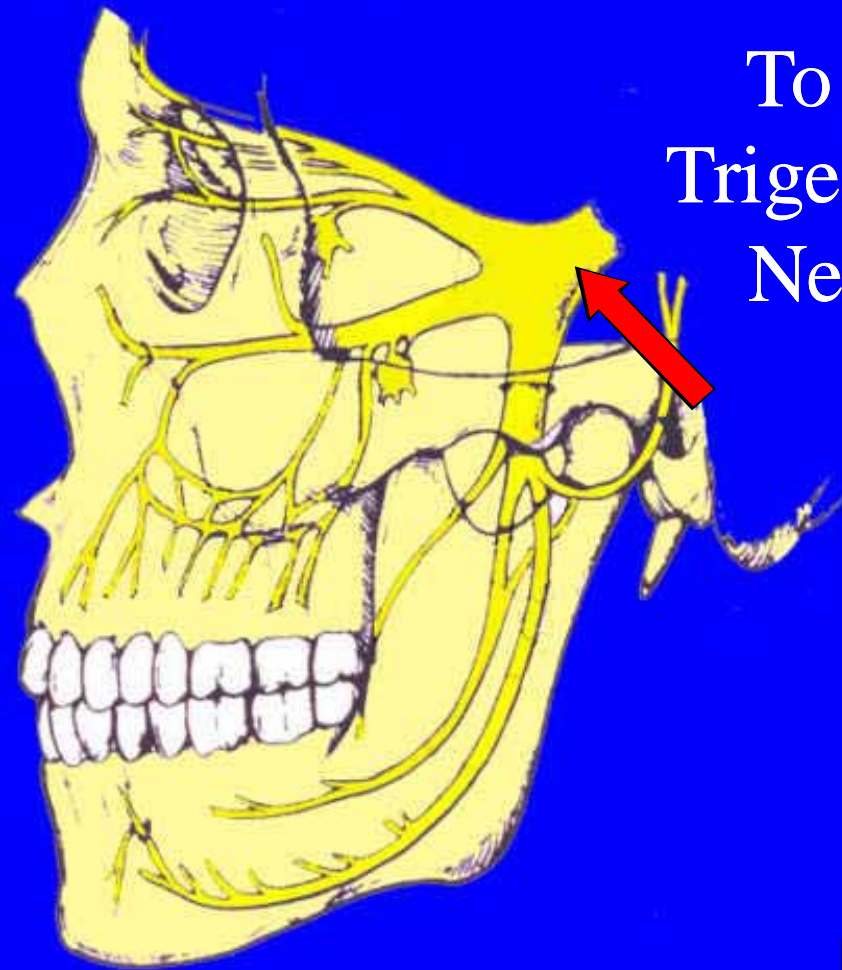

Menu



Mental Foramen Location



Comparison of 10 Mandibles

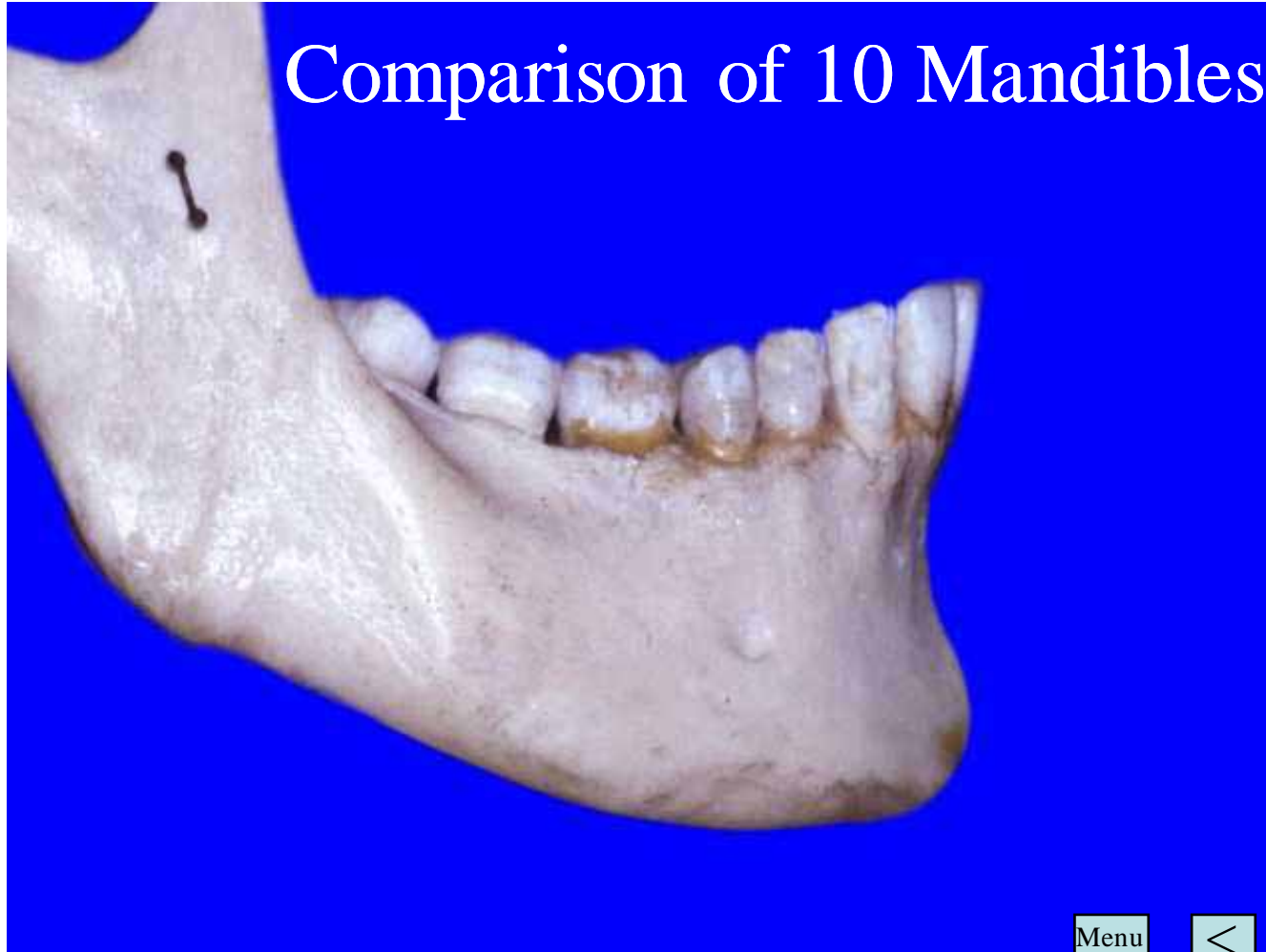

Menu



Level with the Mesio-buccal
Cusp of the First Molar

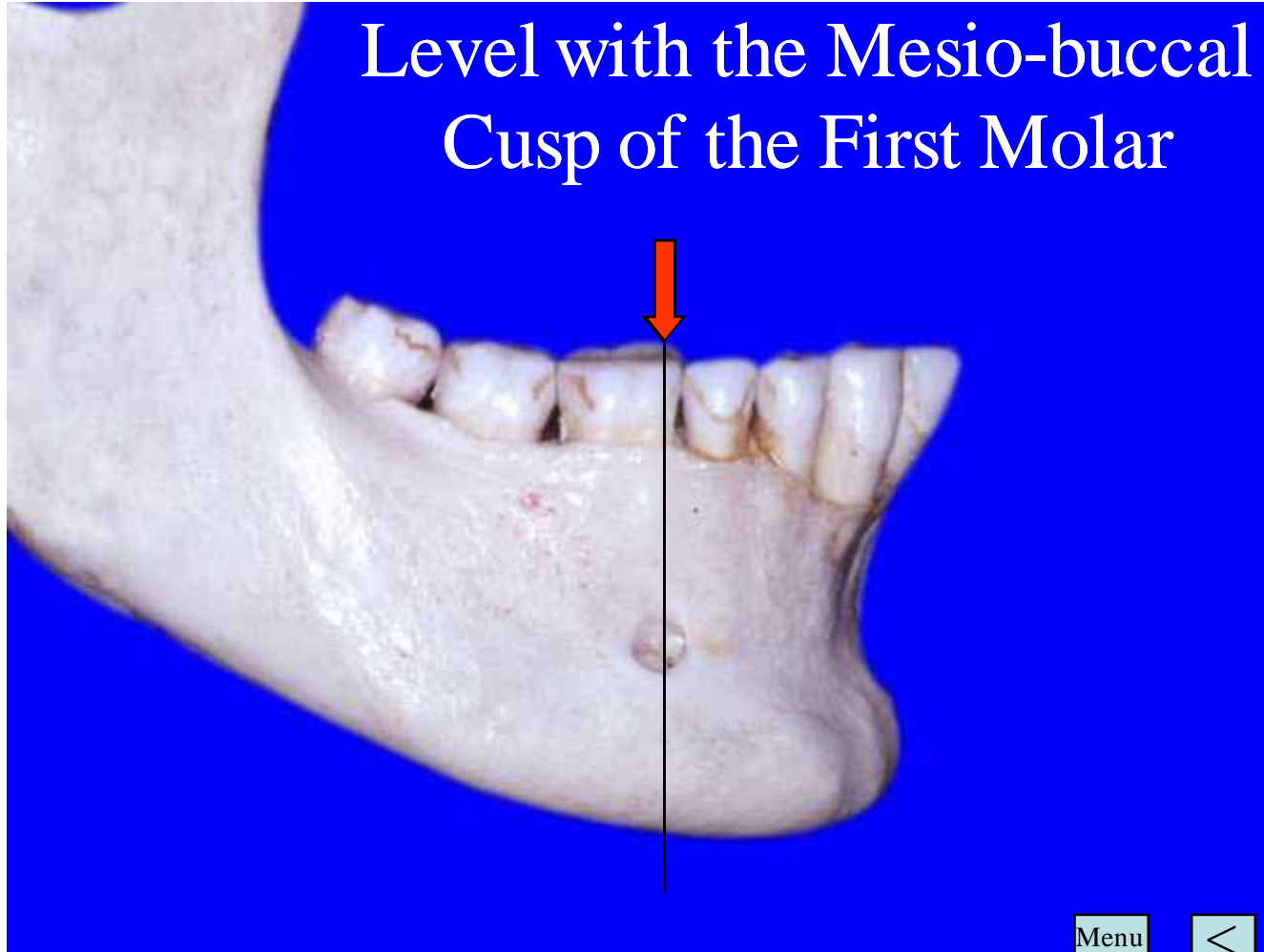

Menu



Level with the Mesial Marginal
Ridge of the First Molar

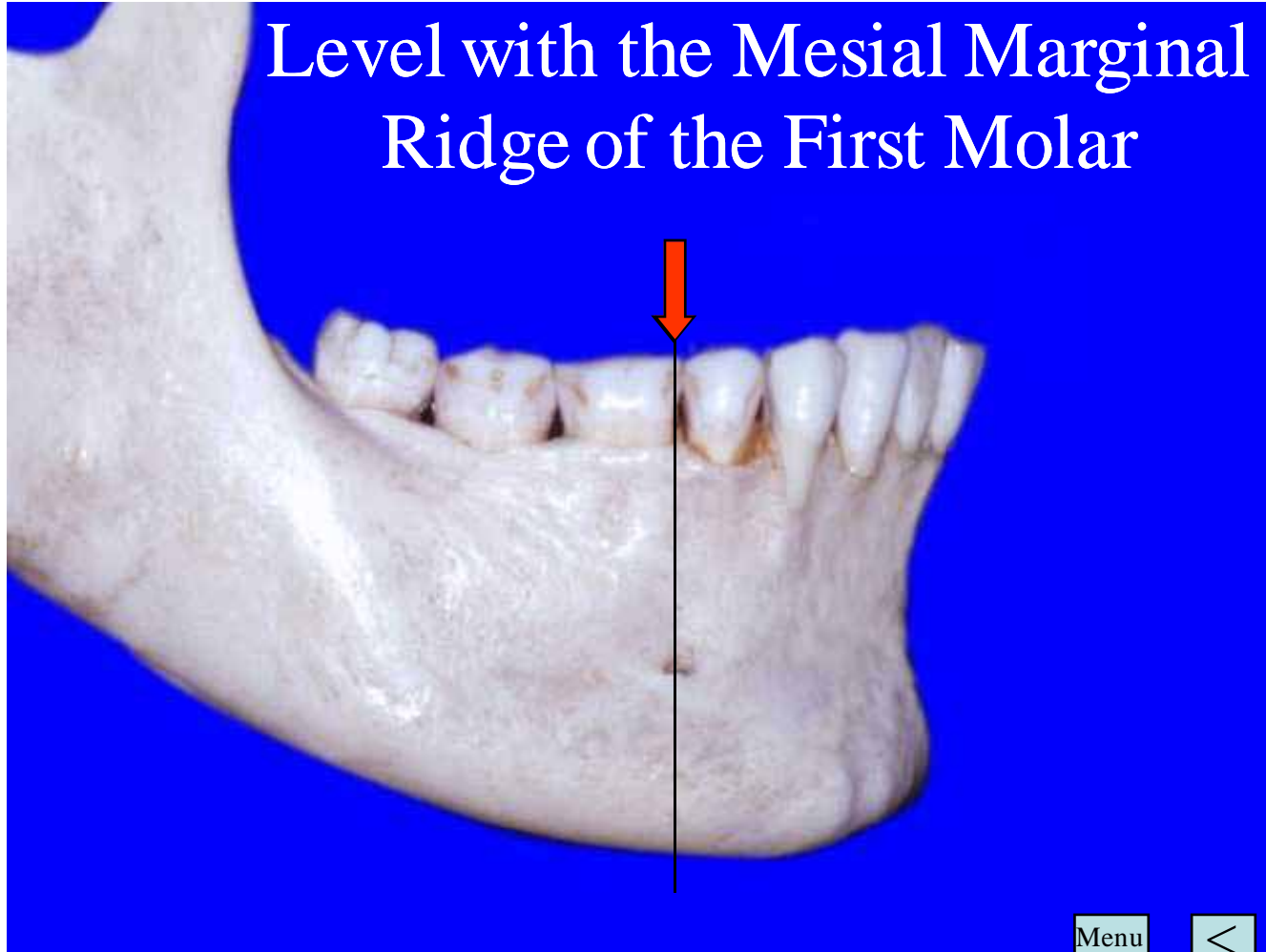

Level with the Mesial Marginal
Ridge of the First Molar

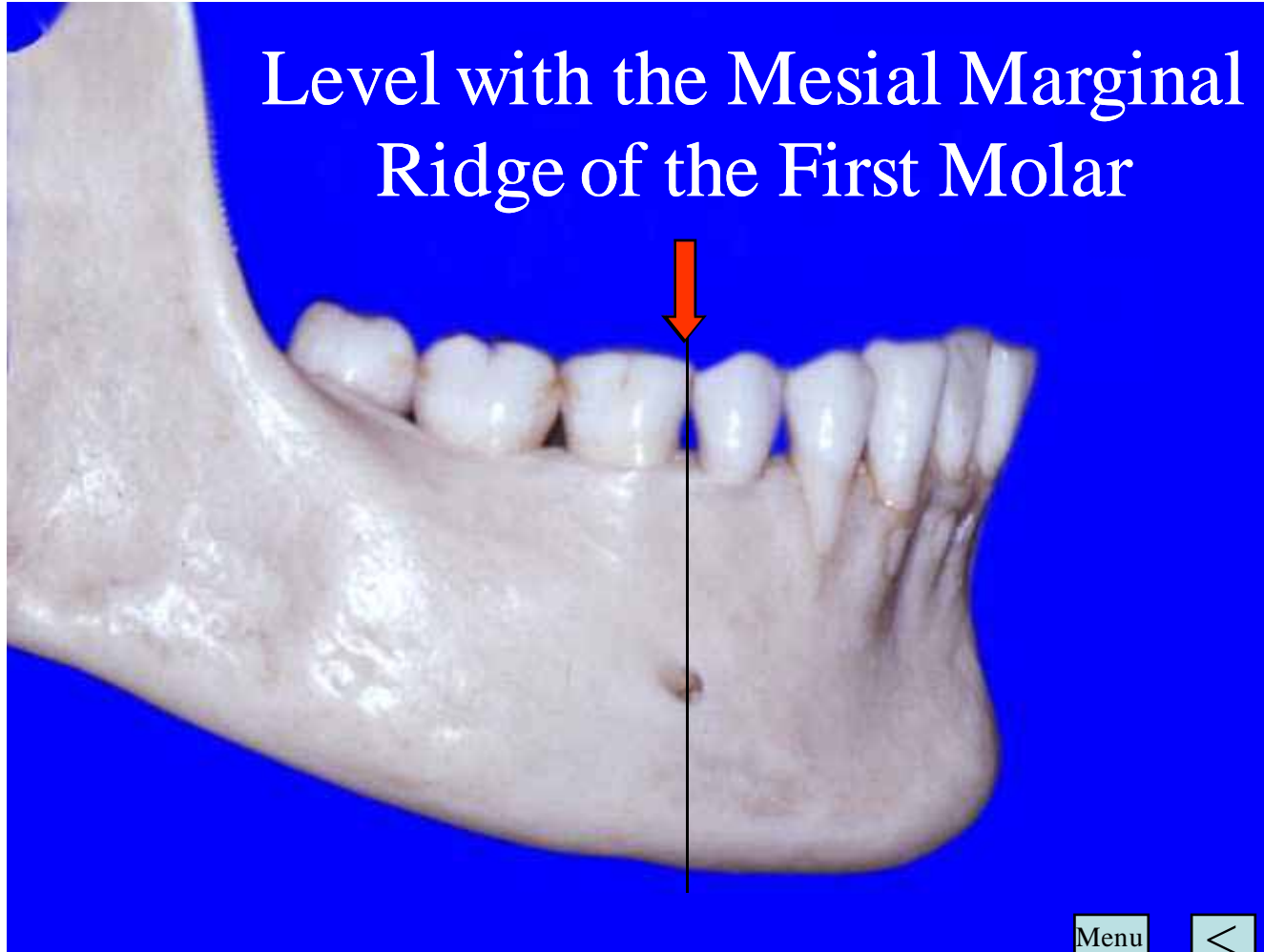

Level with the Distal Marginal
Ridge of the Second Premolar

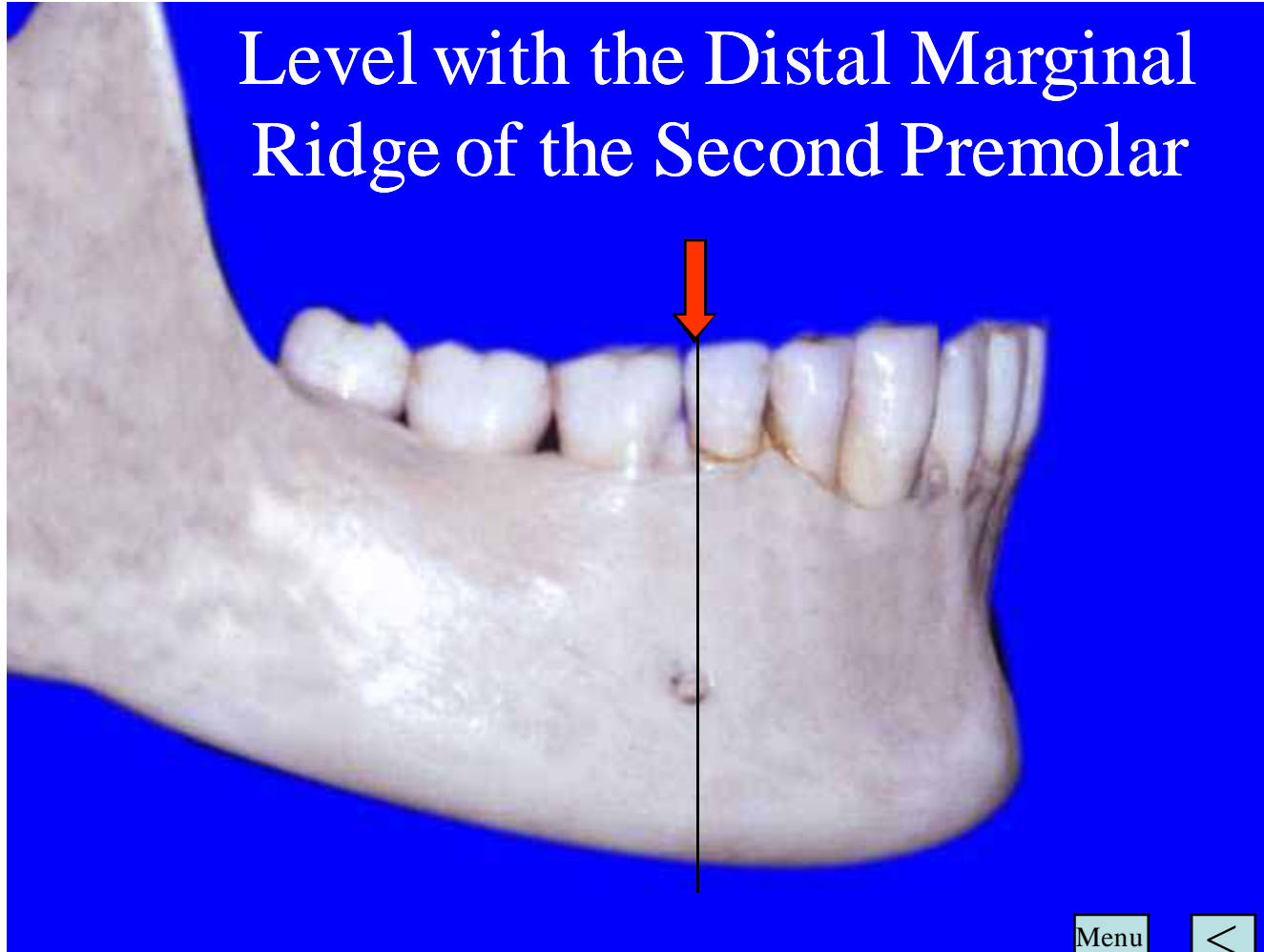

Level with the Distal Marginal
Ridge of the Second Premolar

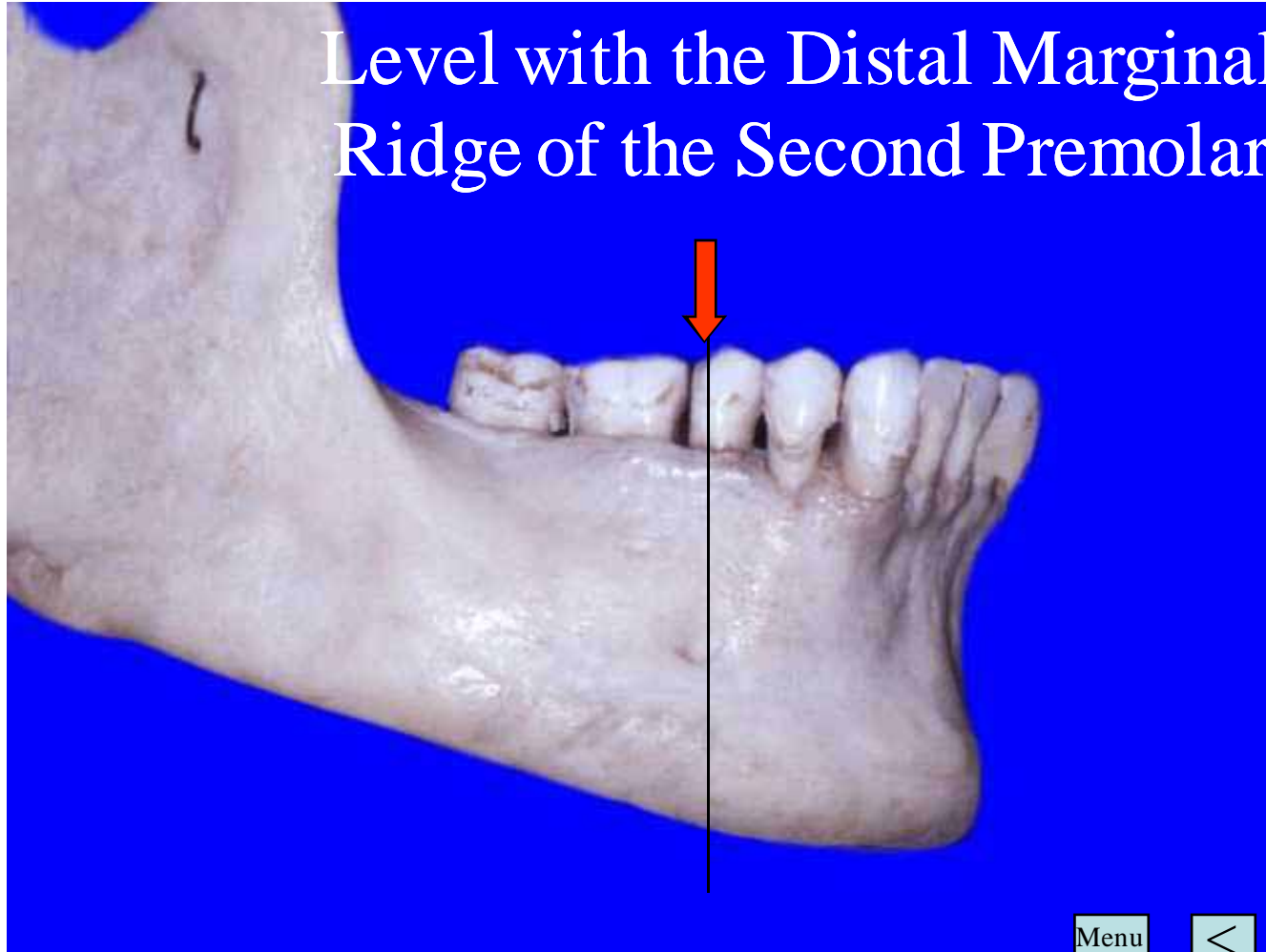

Level with the Buccal Cusp
of the Second Premolar

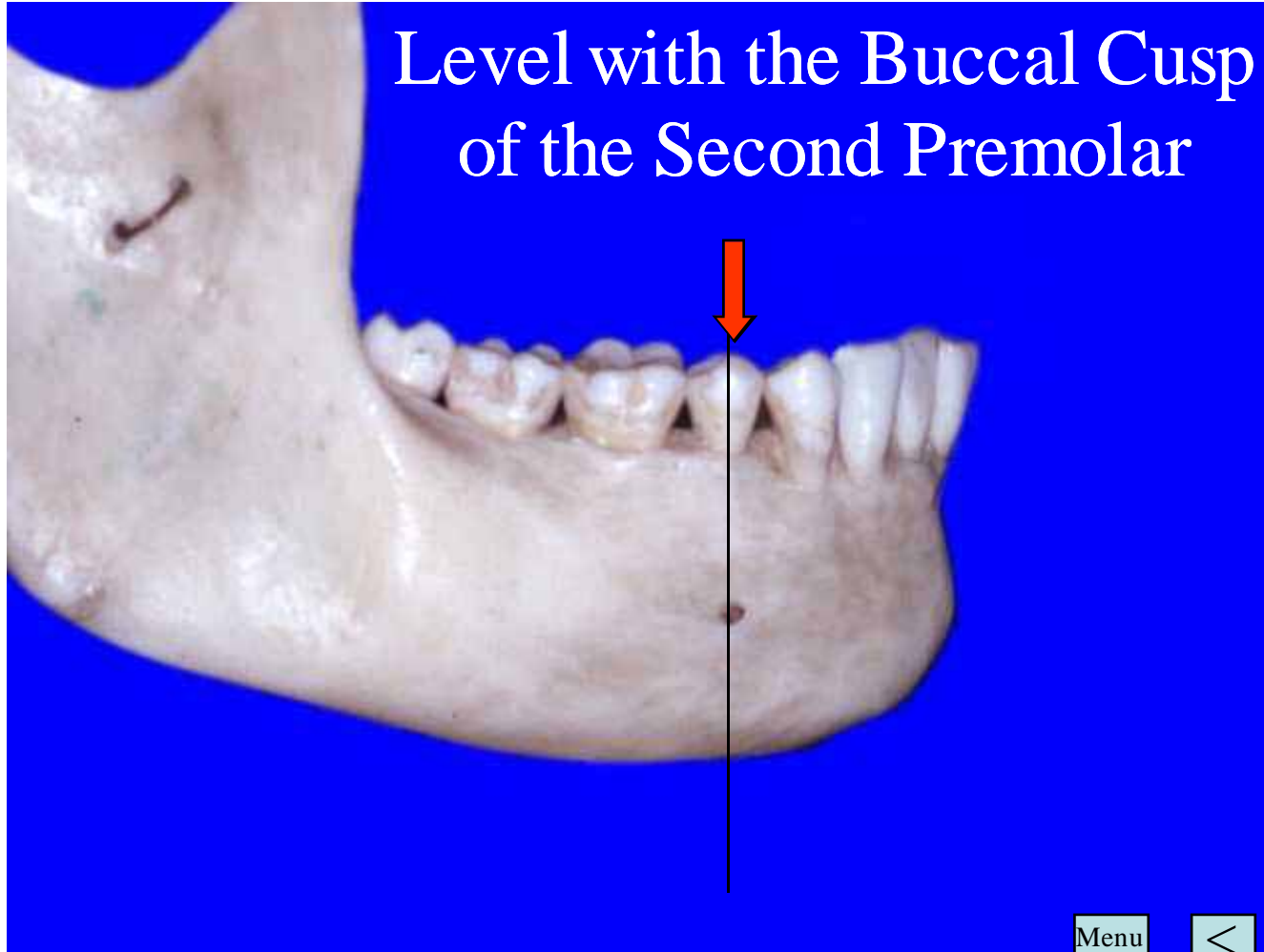

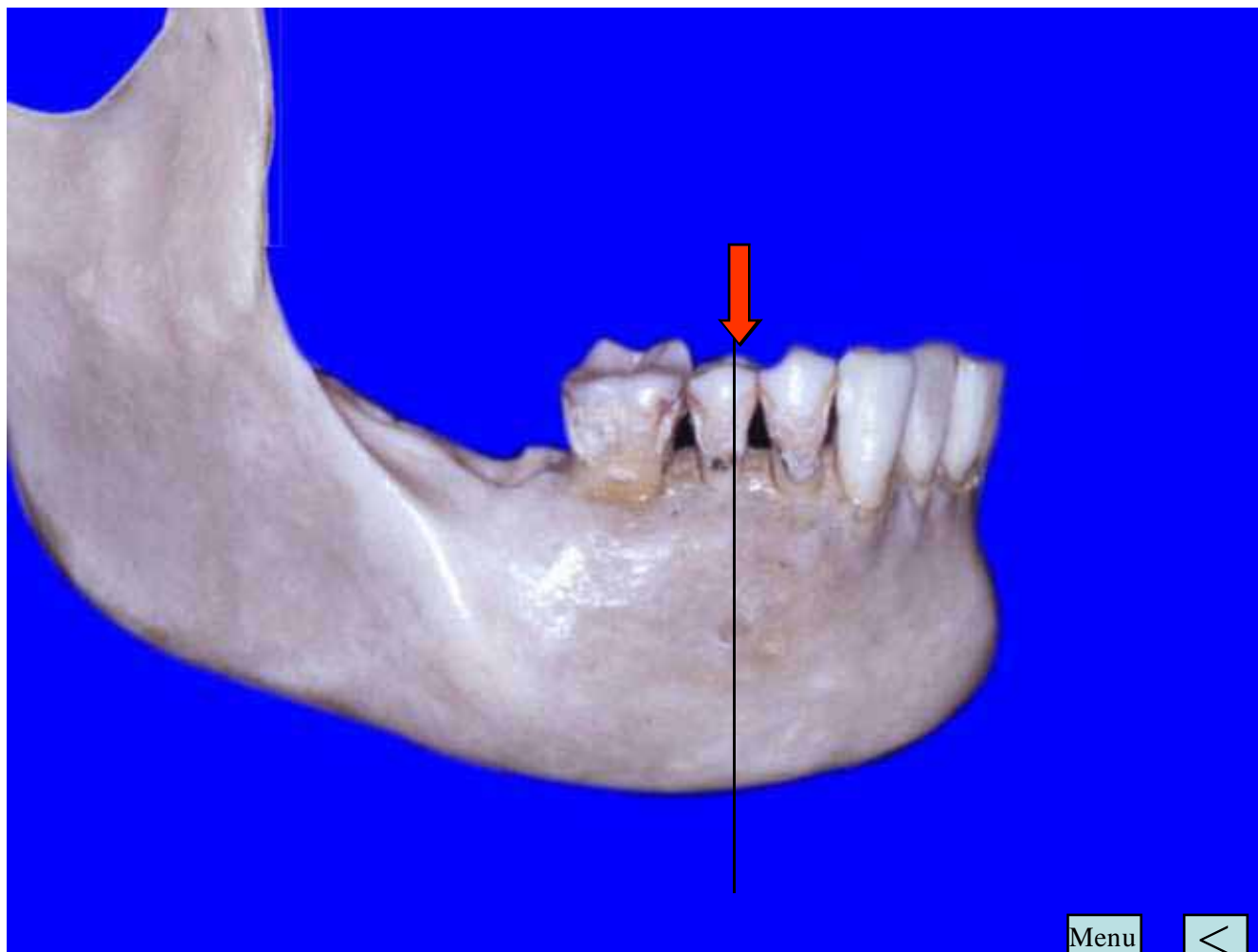

Level with the Mesial Marginal Ridge of the Second Premolar

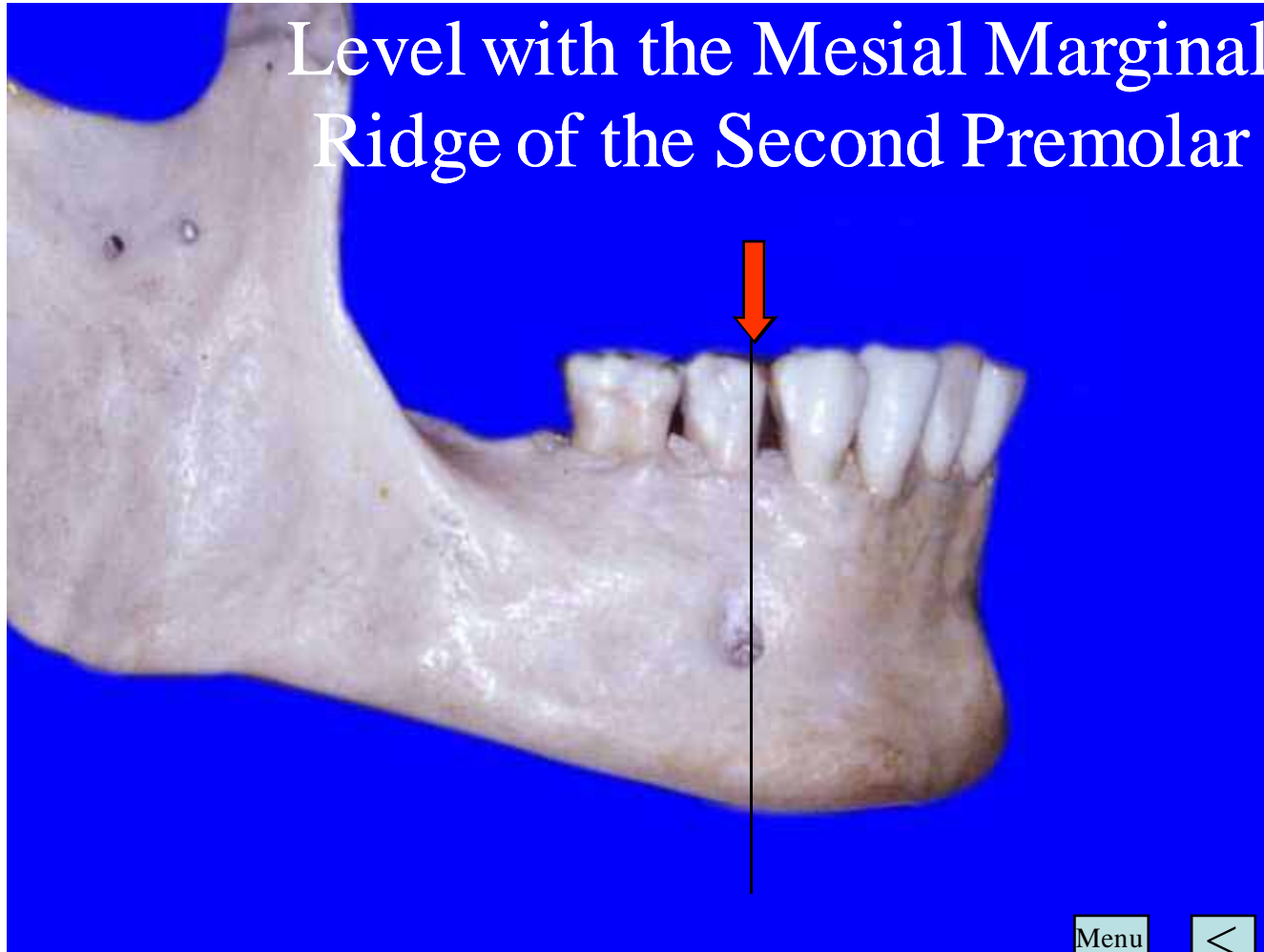

Level with the Mesial Marginal
Ridge of the Second Premolar

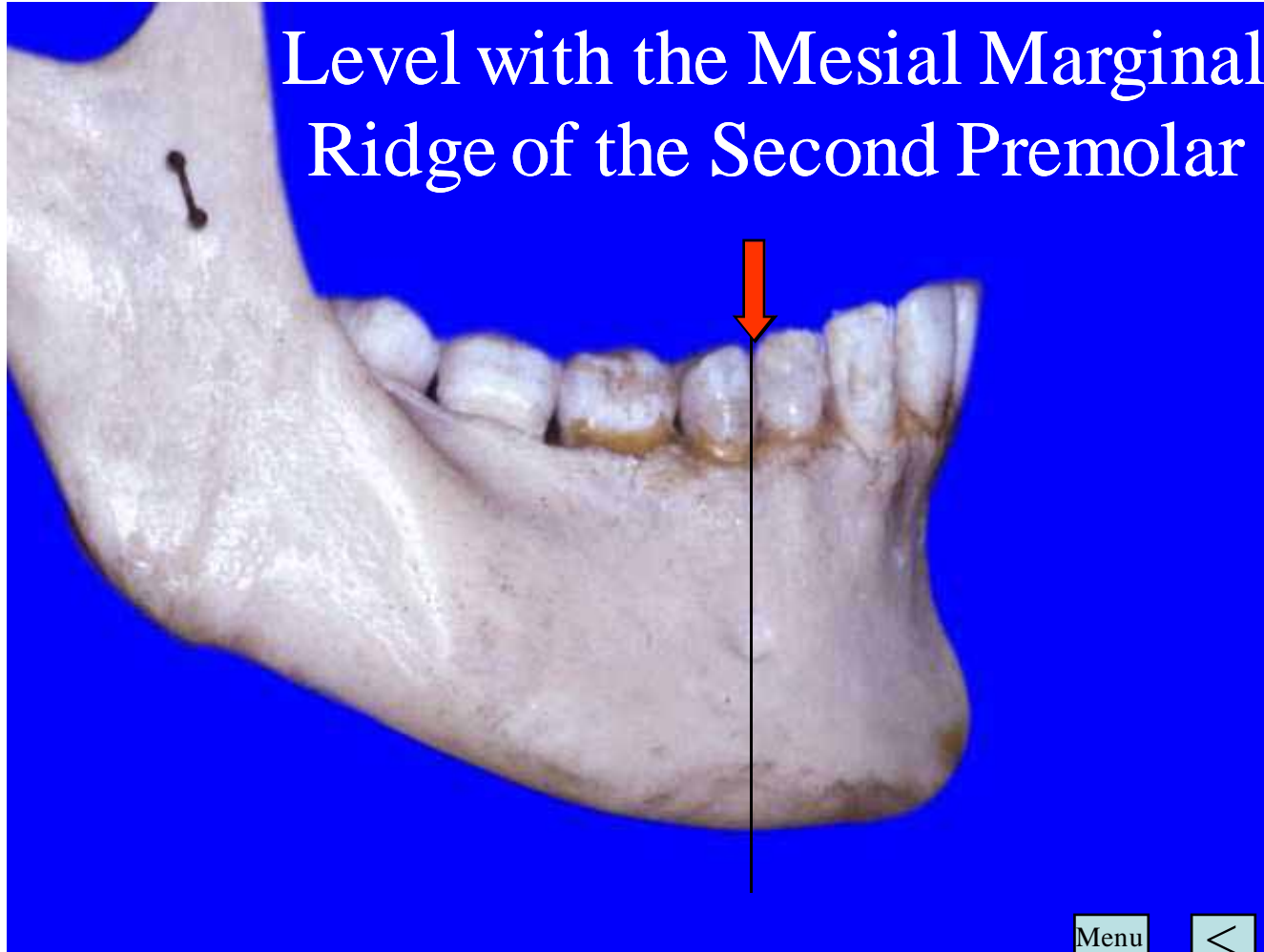

Level with the Distal Marginal
Ridge of the First Premolar

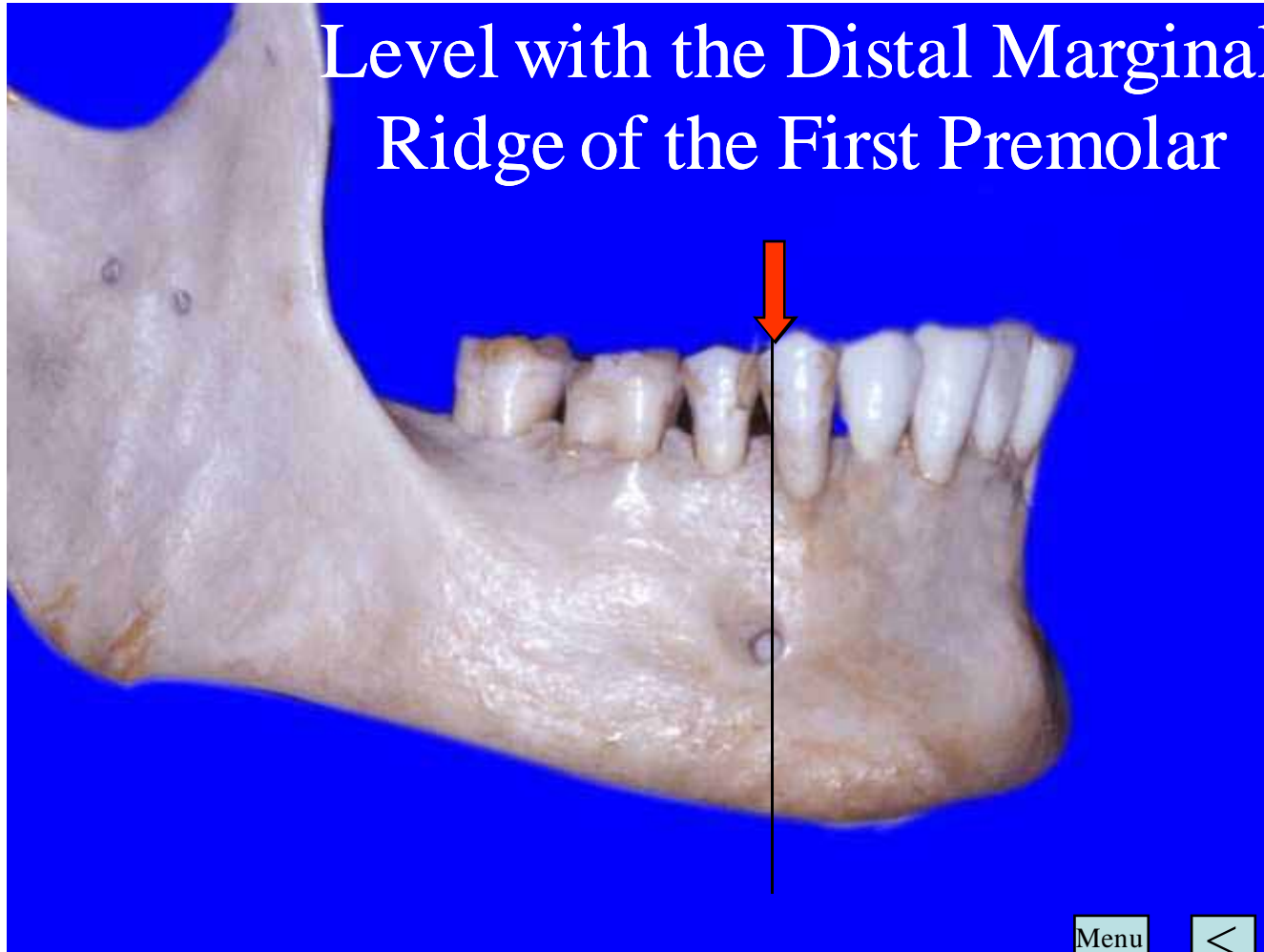

Ranging from the Mesio-buccal
Cusp of the First Molar

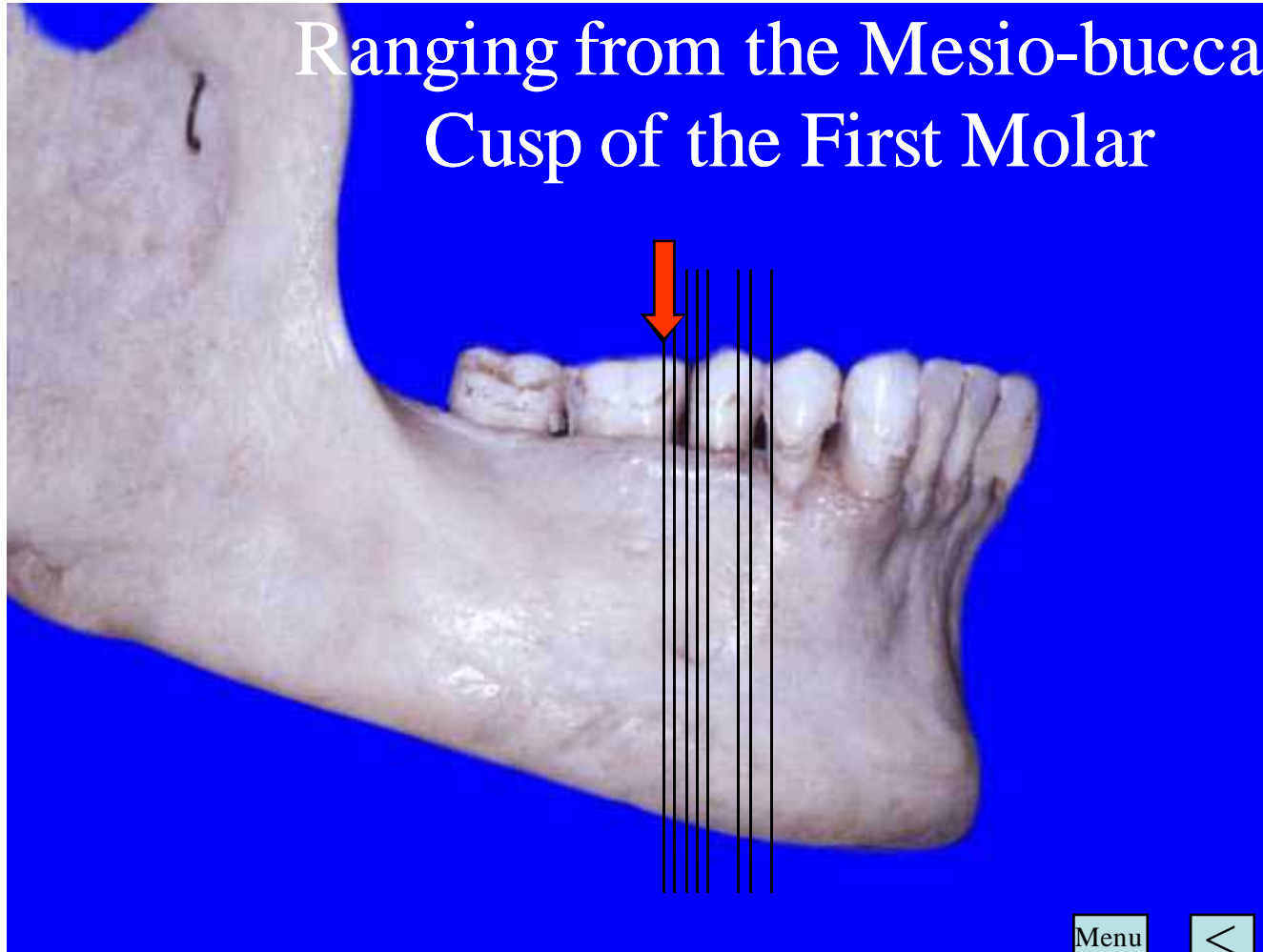

Menu



to the Distal Marginal Ridge
of the First Premolar

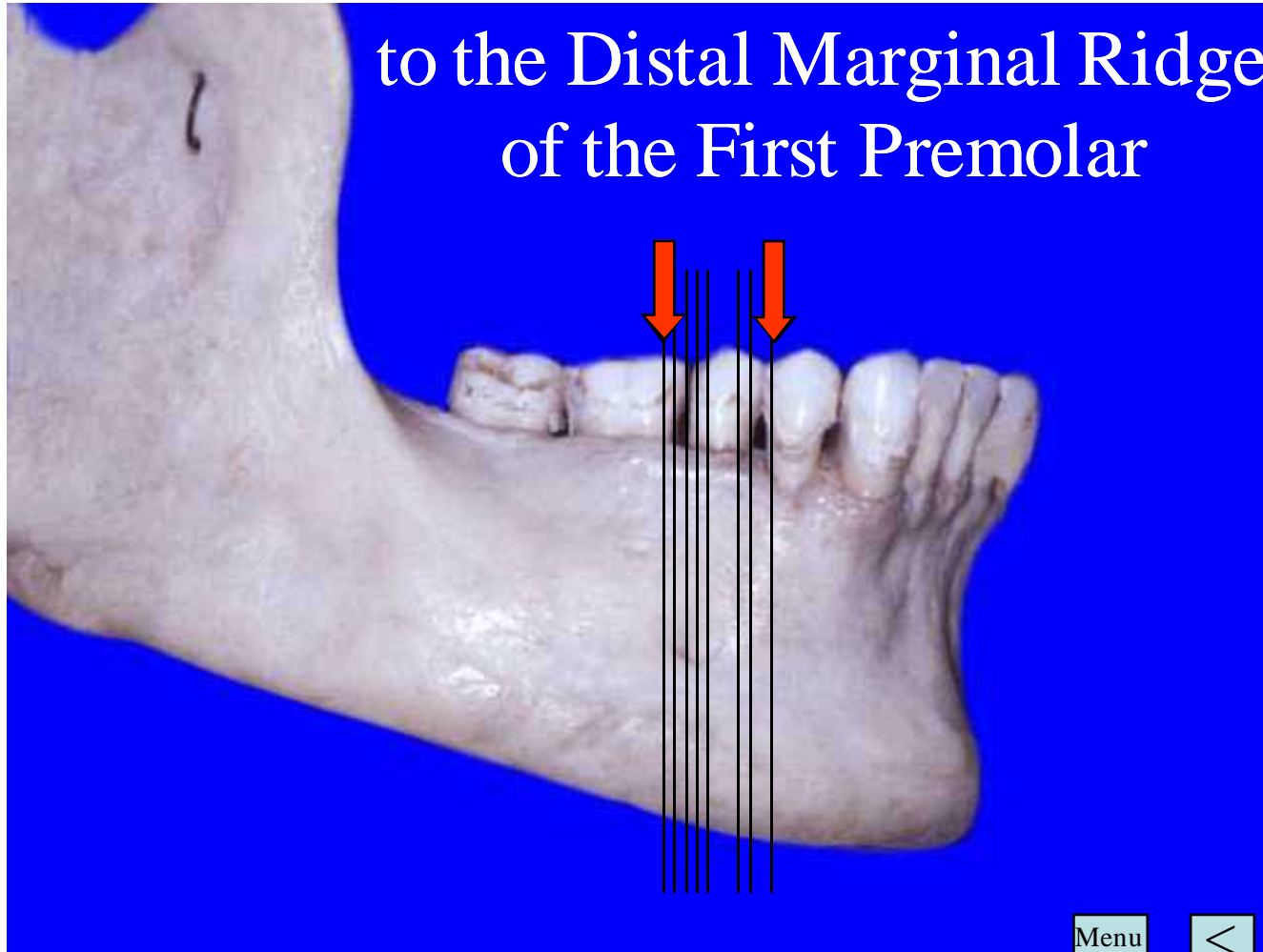

Menu



To discover the Direction
of the Canal

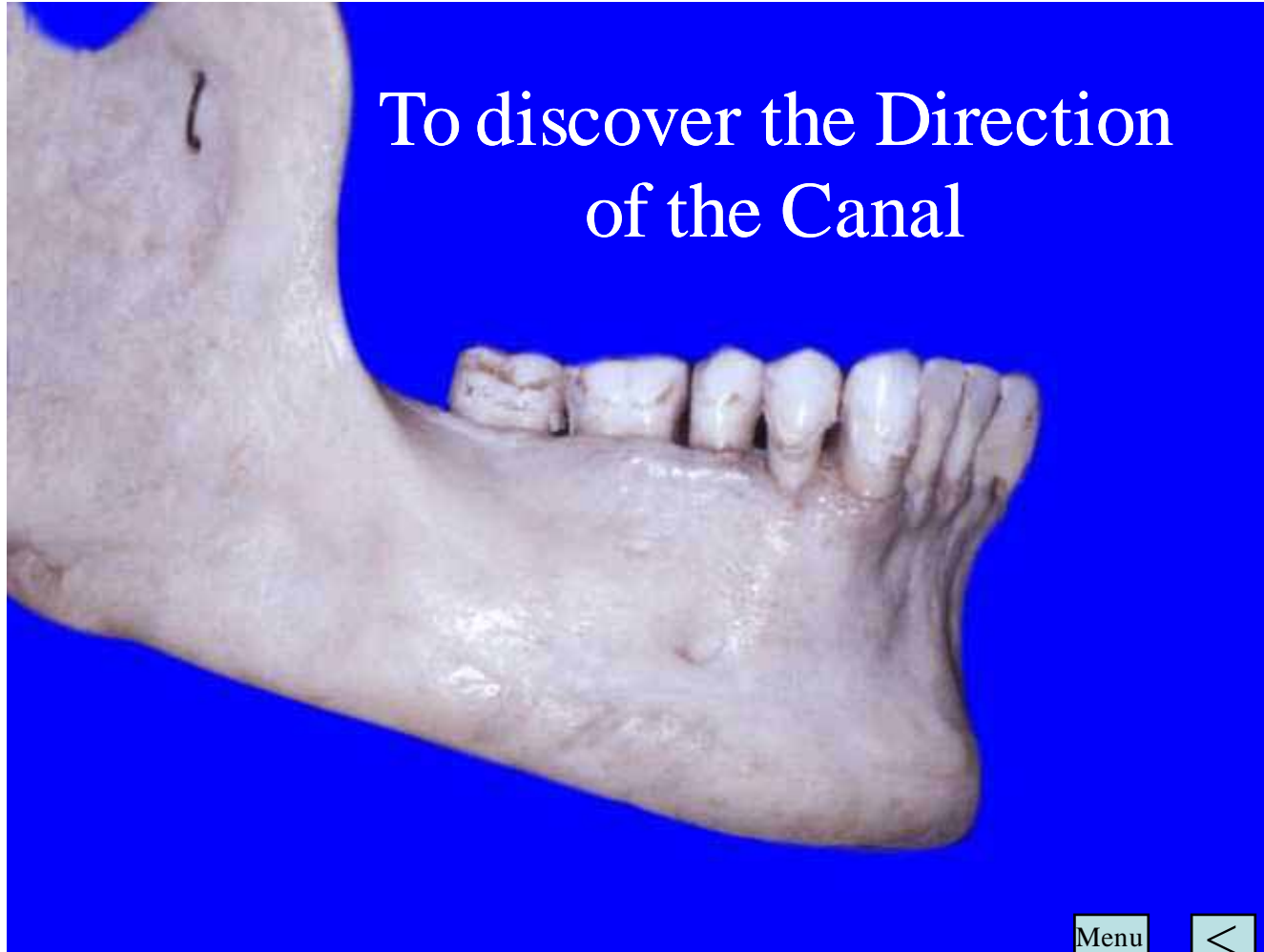

Probe the Distal Wall
of the Canal

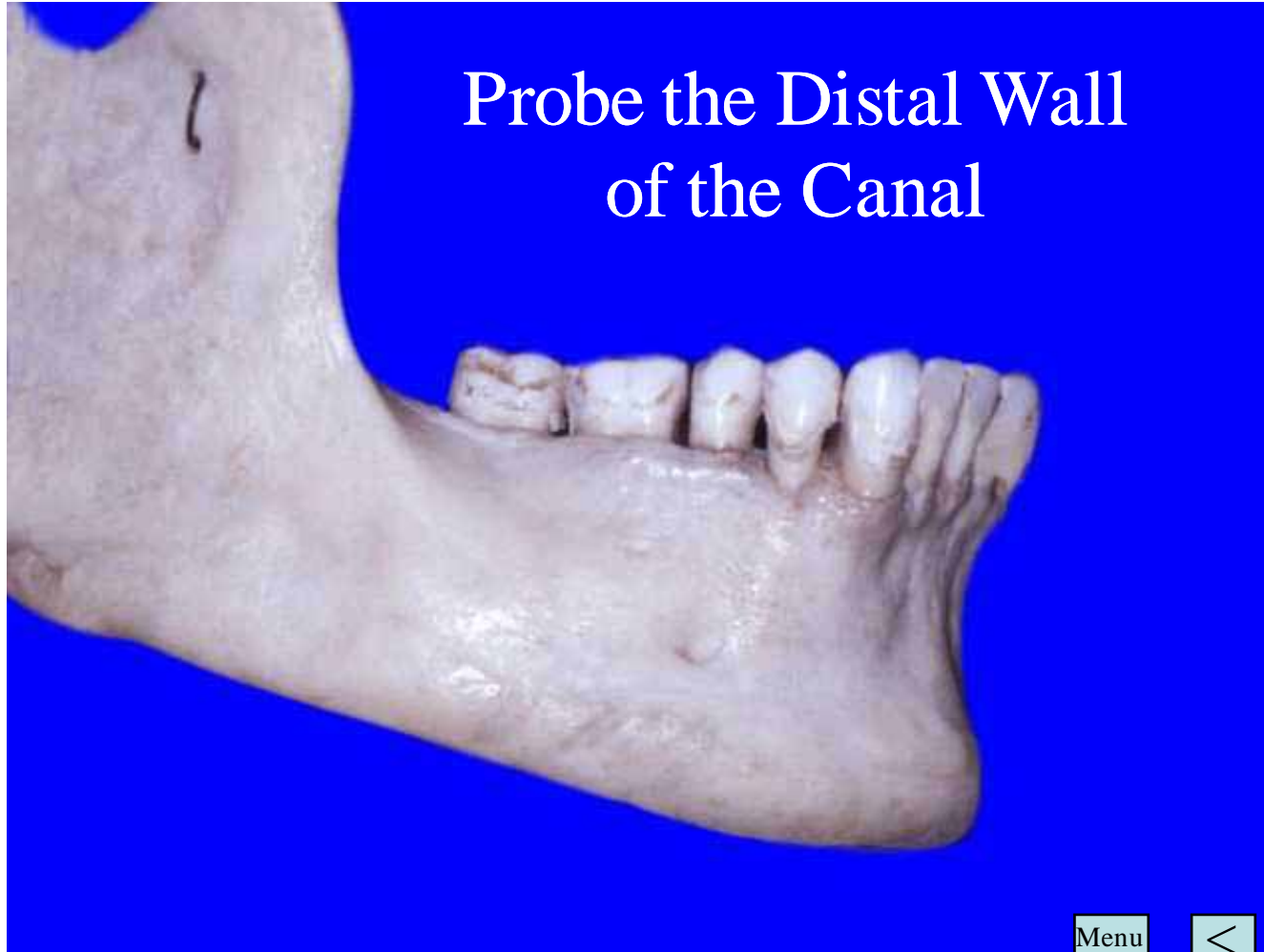

Menu



Probing the Canal Mesially
may encounter
the Incisal Canal



This might give a False
Impression that the Canal
passes Anteriorly

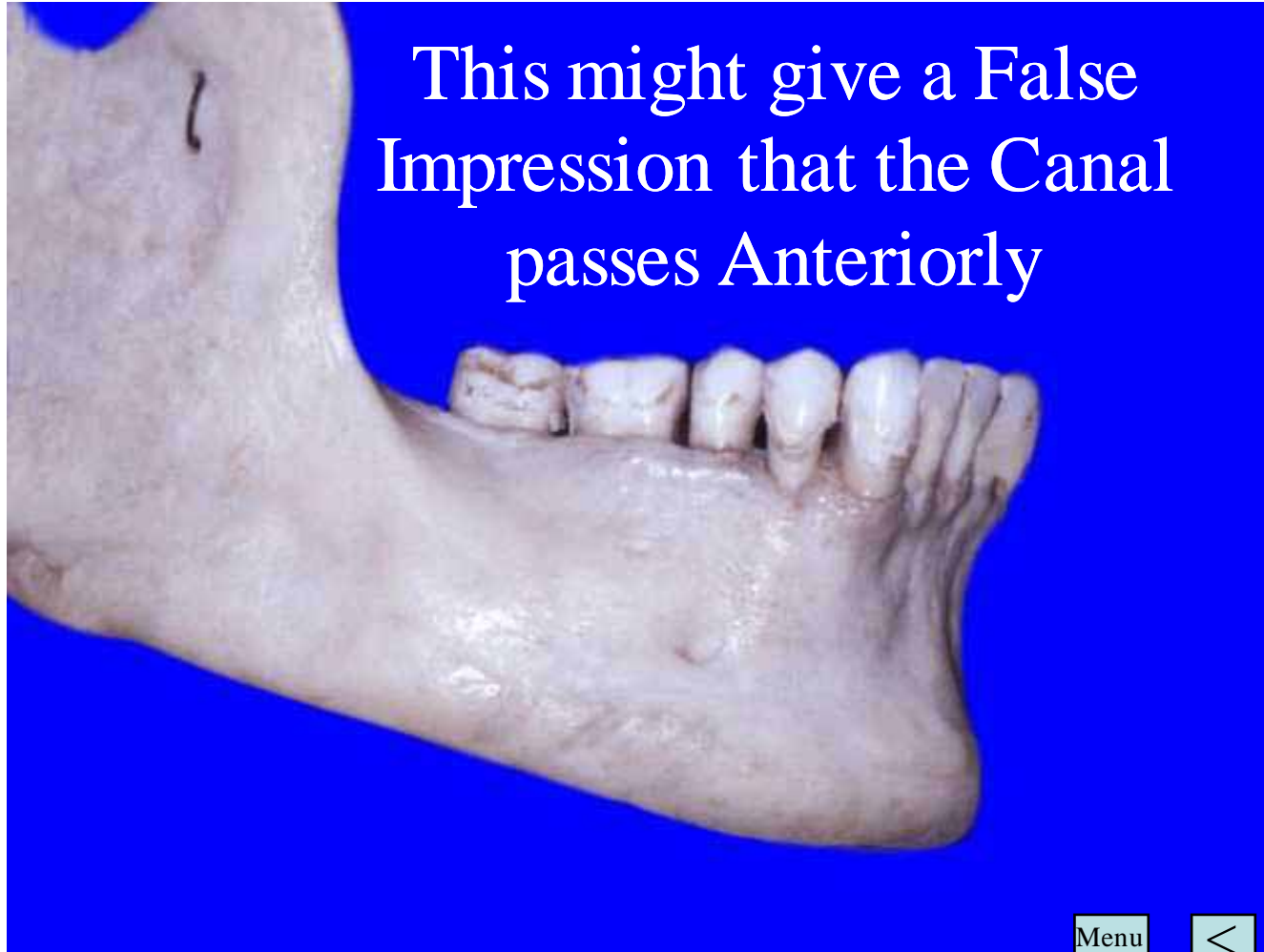

Menu



A Study of Direction of 56 Mental Foramina

- 62% Distally and Down
- 23% Straight Down
- 14% Forwards and Down

Anatomy and Direction of the Mental Canal



Menu



The Mental Foramen



Menu



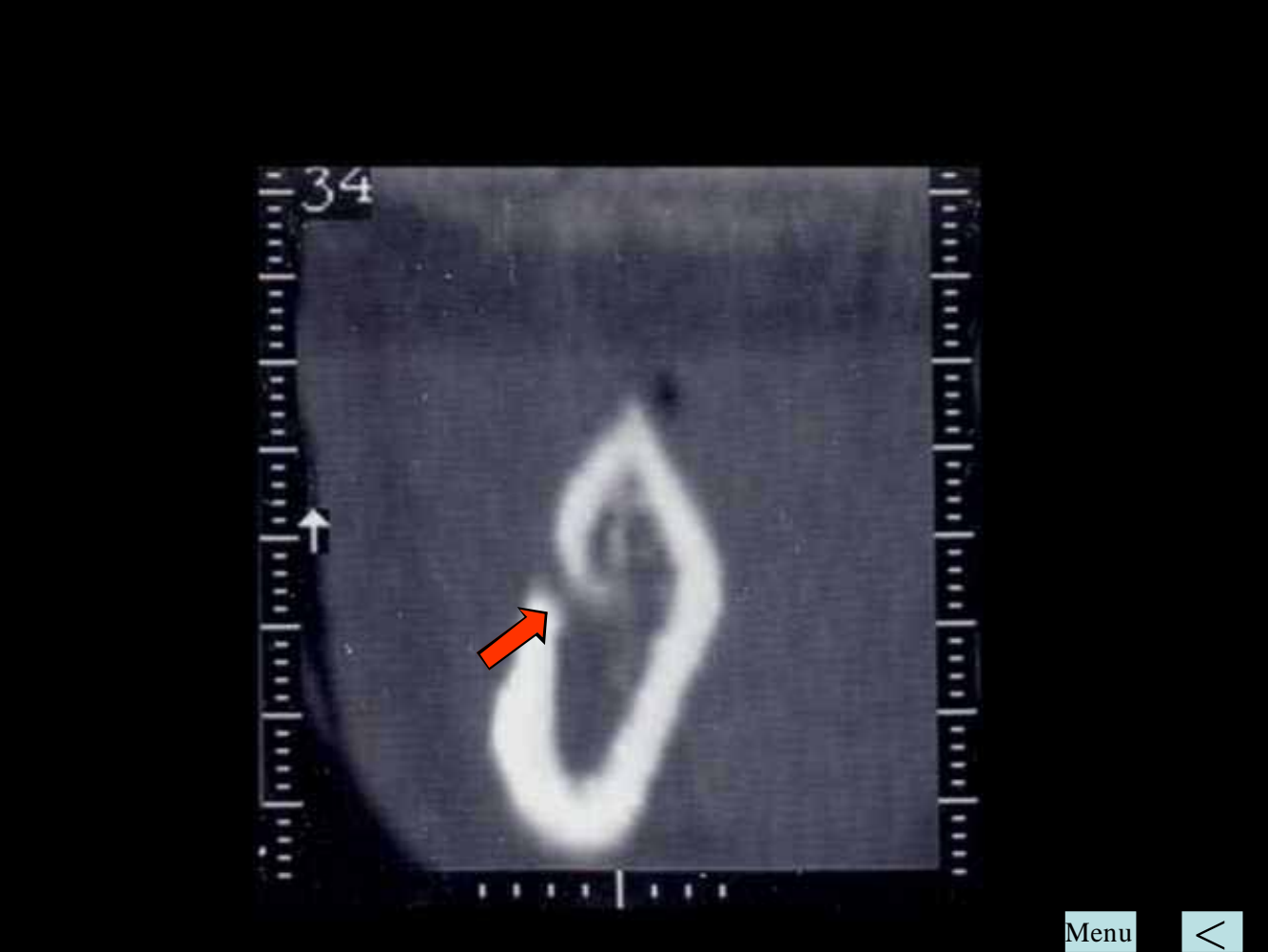

The Inferior Dental Canal is not visible



Menu



The Top of the Mental Foramen as seen on a Panororal X-ray



Menu



The Actual Height available for Implant Placement

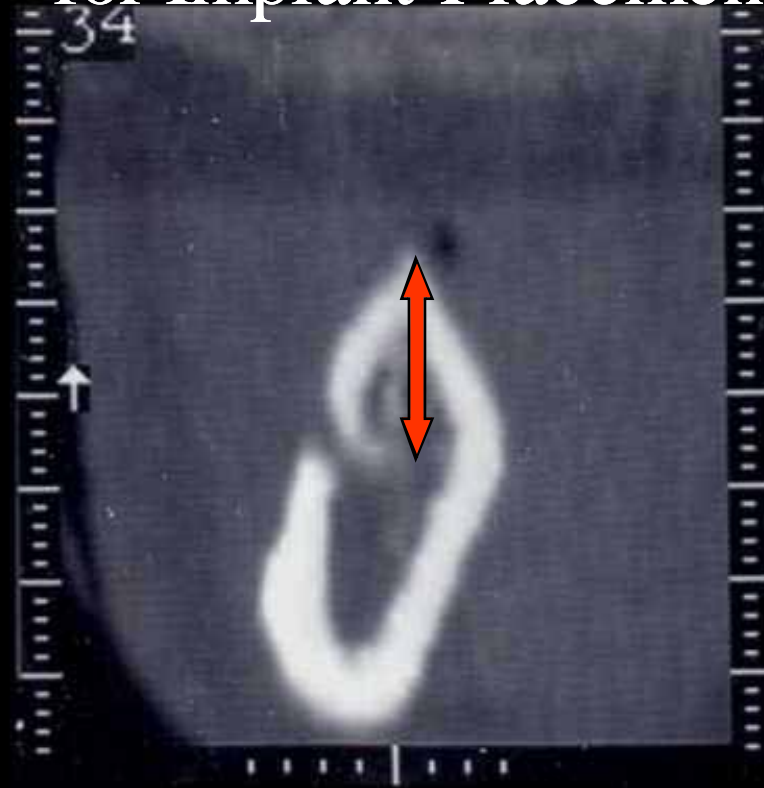

Menu



The Mental Foramen

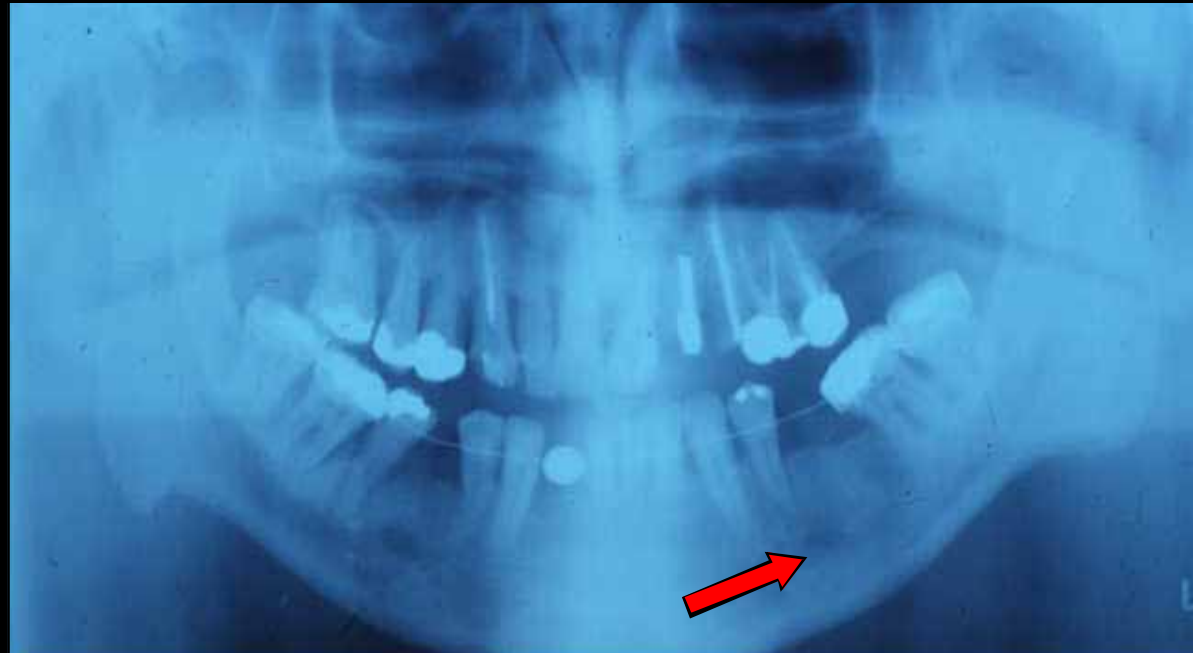

The Top of the Mental Foramen

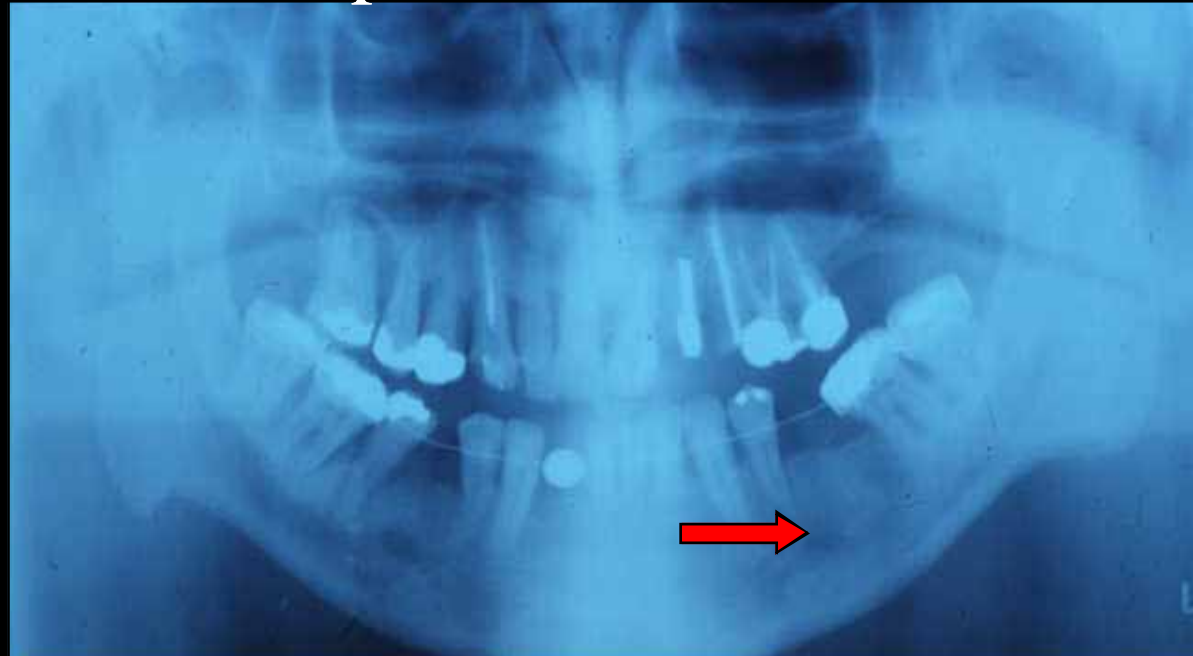

The Height above the Mental Foramen

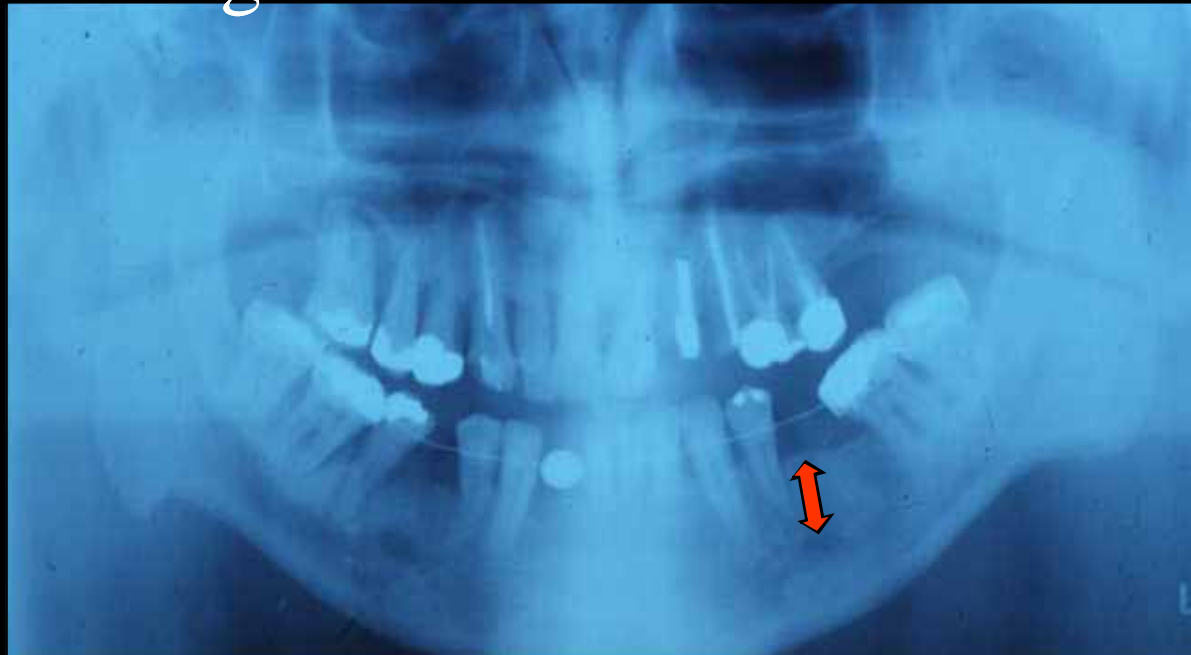

An Example of a Mental Foramen



Menu



The Mental Canal



Menu



The Inferior Dental Canal is not visible



Menu



The Top of the Mental Foramen as seen on a Panororal X-ray



Menu



The Actual Height available for Implant Placement

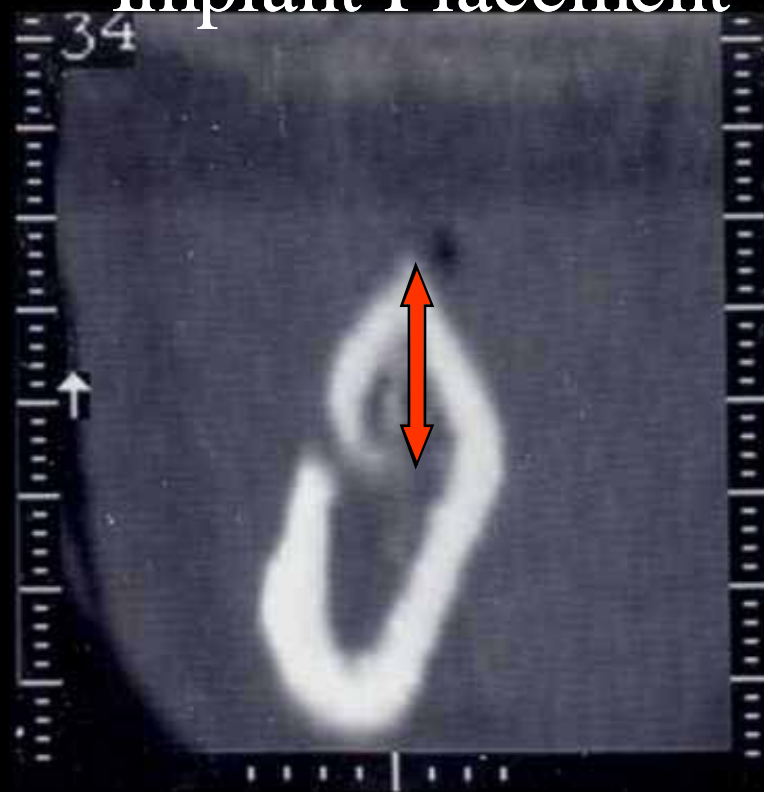

Menu



An Example of a Mental Foramen

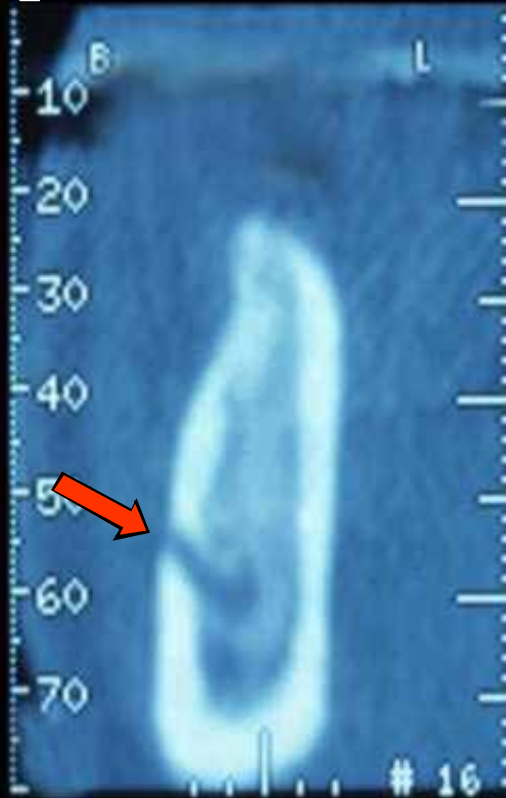

Menu



The Mental Canal

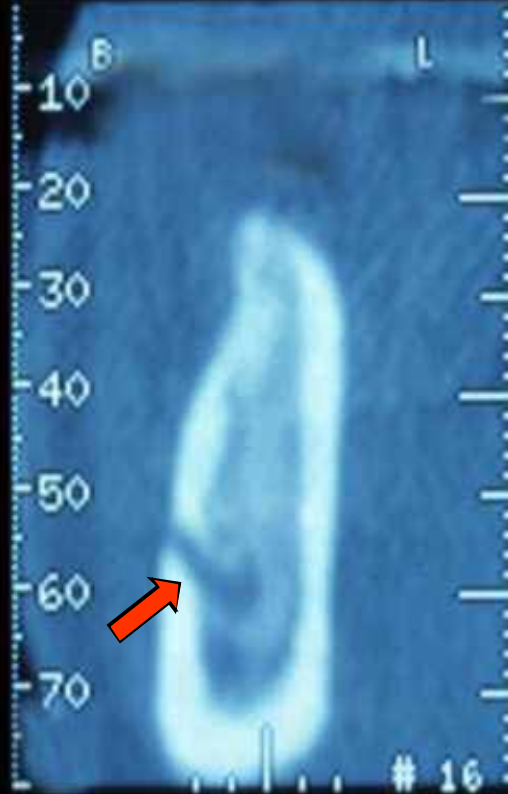

Menu



The Inferior Dental Canal

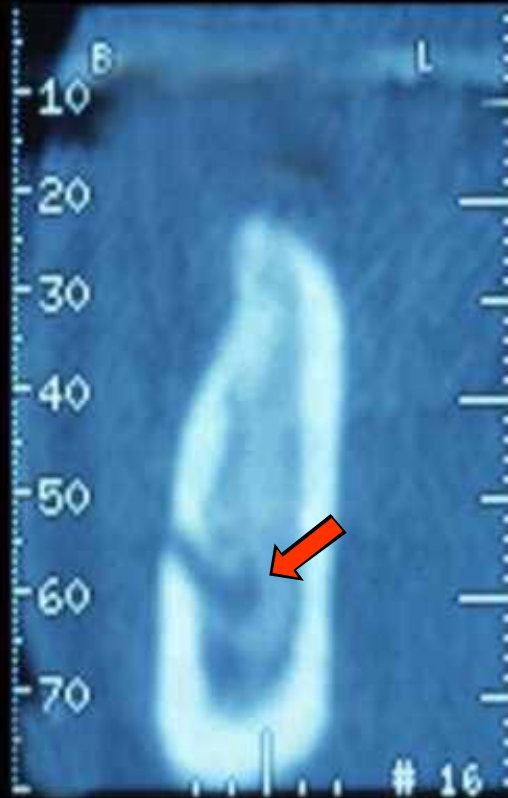

Menu



The Top of the Mental Foramen as seen on a Panororal X-ray



Menu



The Actual Height available for Implant Placement

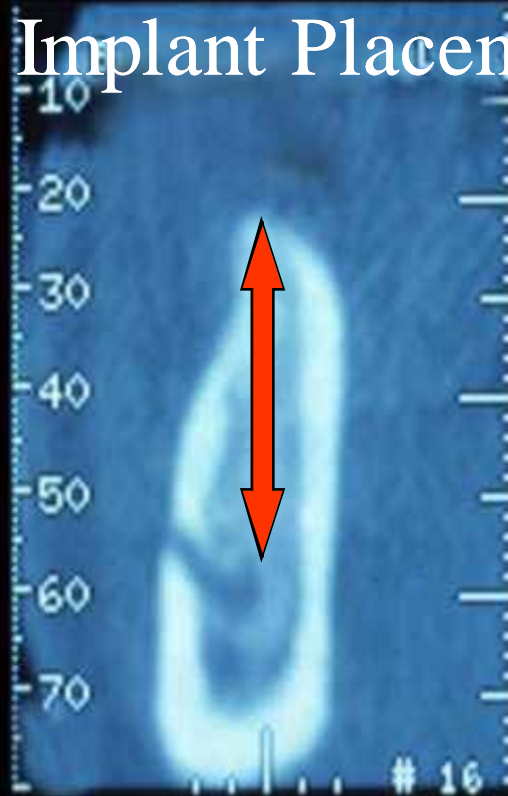

Menu



An Example of a Mental Foramen



Menu



The Mental Canal



Menu



The Inferior Dental Canal is not visible



Menu



The Top of the Mental Foramen as seen on a Panororal X-ray



Menu



The Actual Height available for Implant Placement

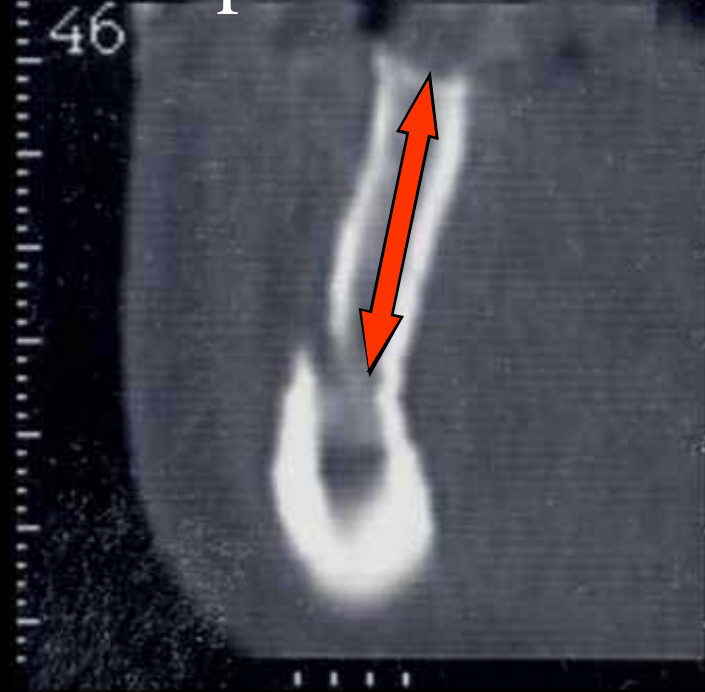

Menu



An Example of a Mental Foramen



Menu



The Mental Canal



Menu



The Inferior Dental Canal is not visible



Menu



The Top of the Mental Foramen as seen on a Panororal X-ray



Menu



The Actual Height available for Implant Placement

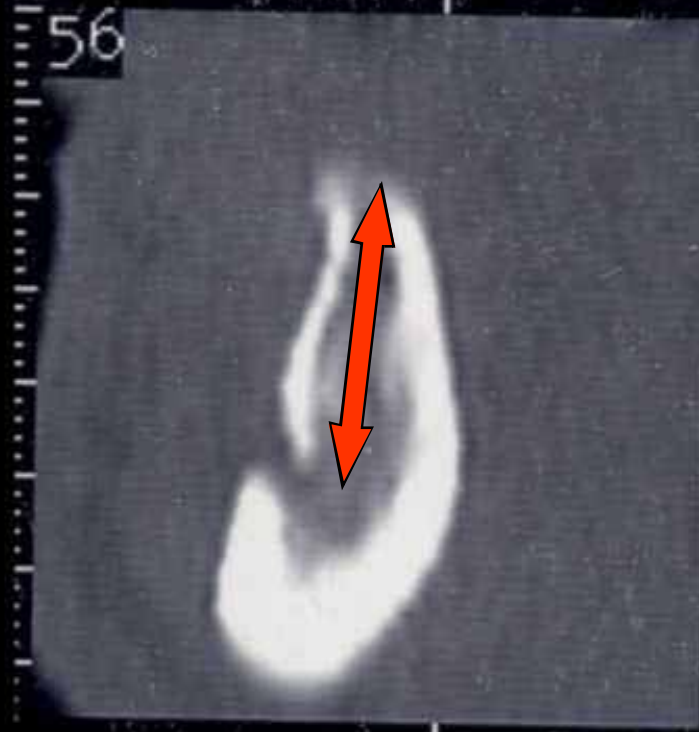

Menu



An Example of a Mental Foramen



Menu



The Mental Canal



Menu



The Inferior Dental Canal is not visible

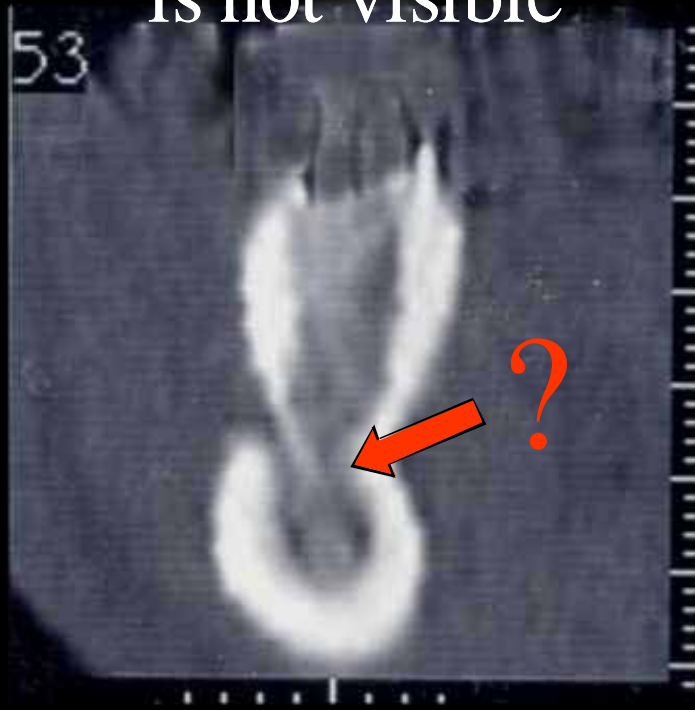

Menu



The Top of the Mental Foramen as seen on a Panororal X-ray



Menu



The Actual Height available for Implant Placement



Menu



An Example of Mental Foramen

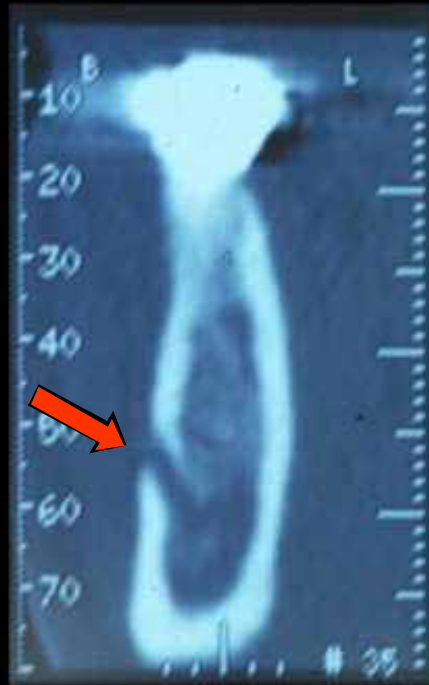

Menu



The Mental Canal



Menu



The Inferior Dental Canal is visible

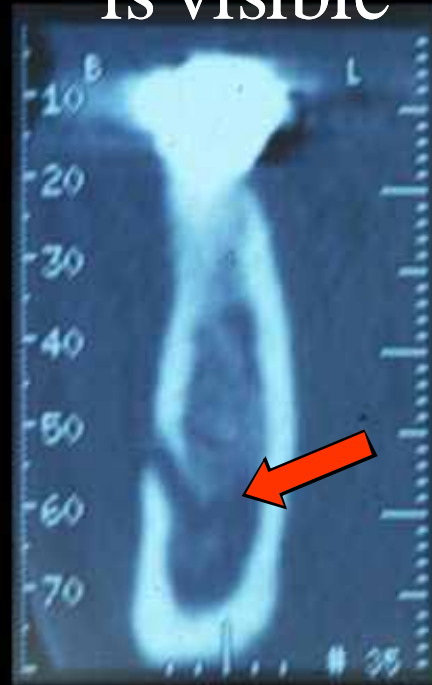

Menu



The Top of the Mental Foramen as seen on a Panororal X-ray



Menu



The Actual Height available for Implant Placement



Menu



The Mental Foramen is at the Same Level as the Canal

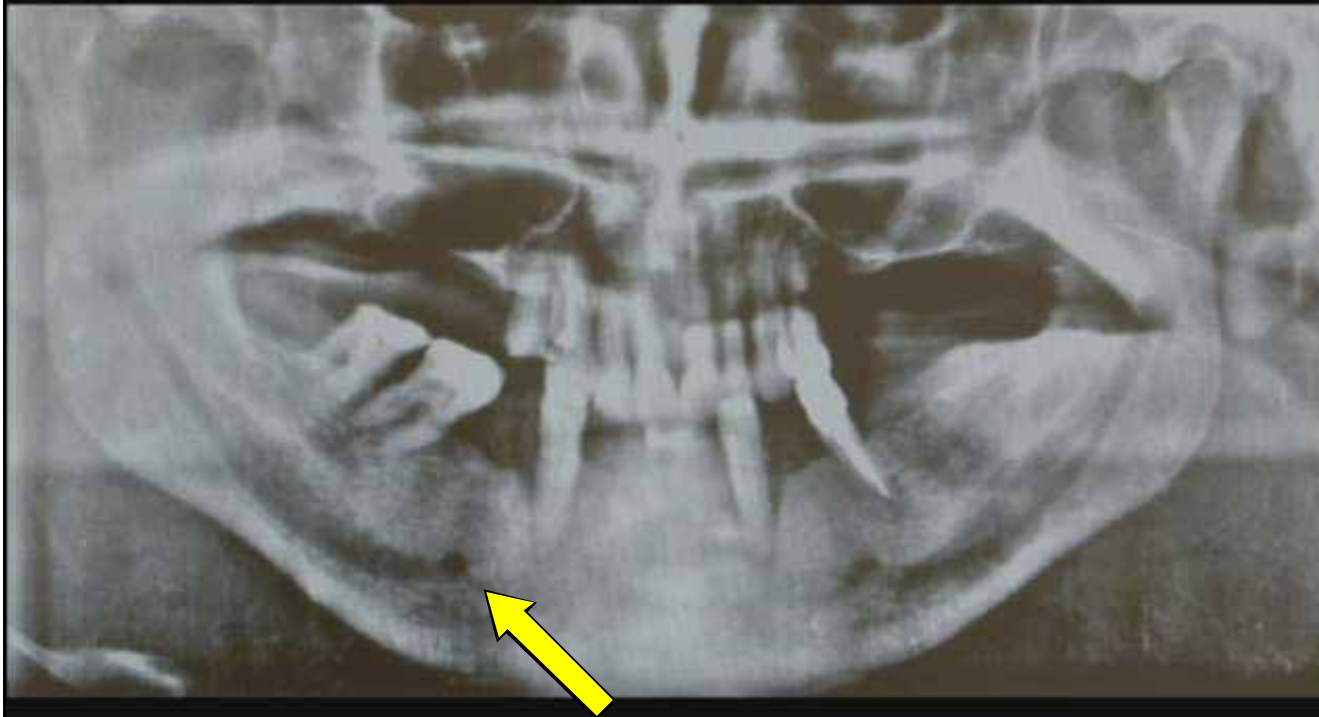

Menu



The Mental Foramen is at the Same Level as the Canal

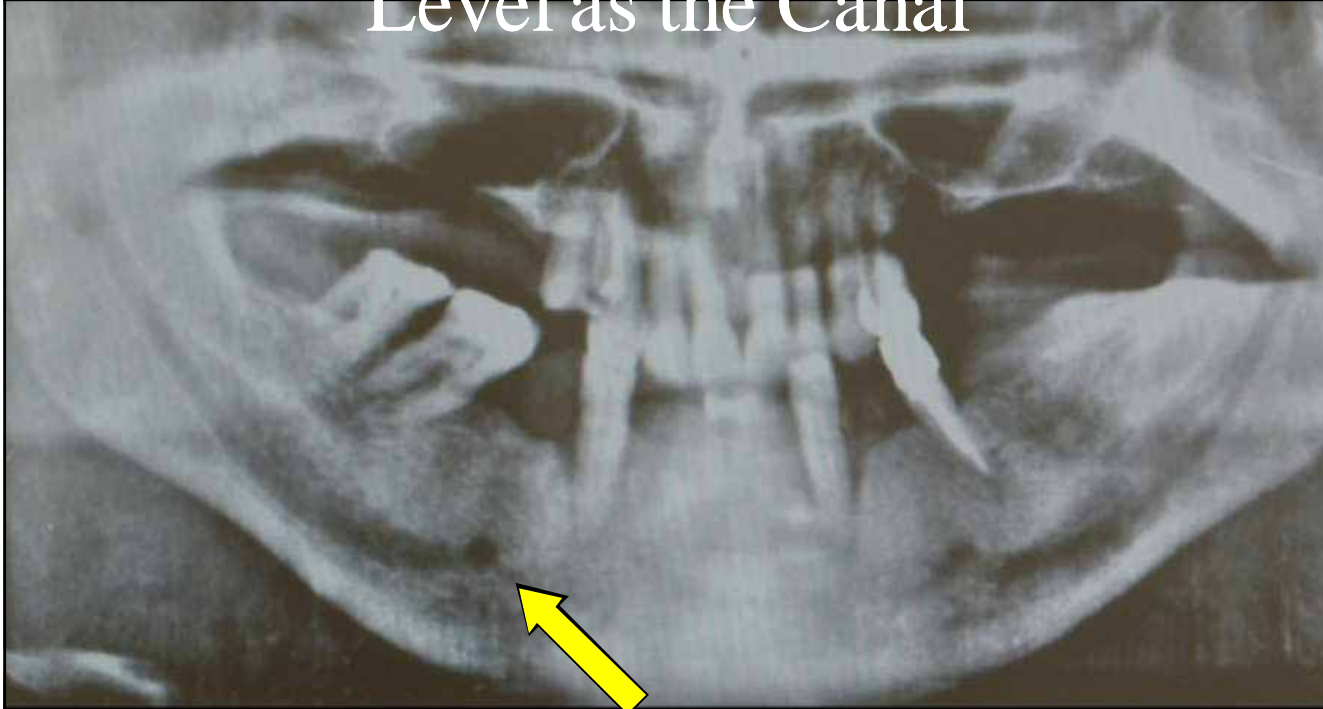

Menu



It is unlikely in this Case that the
Mental Canal goes Downwards

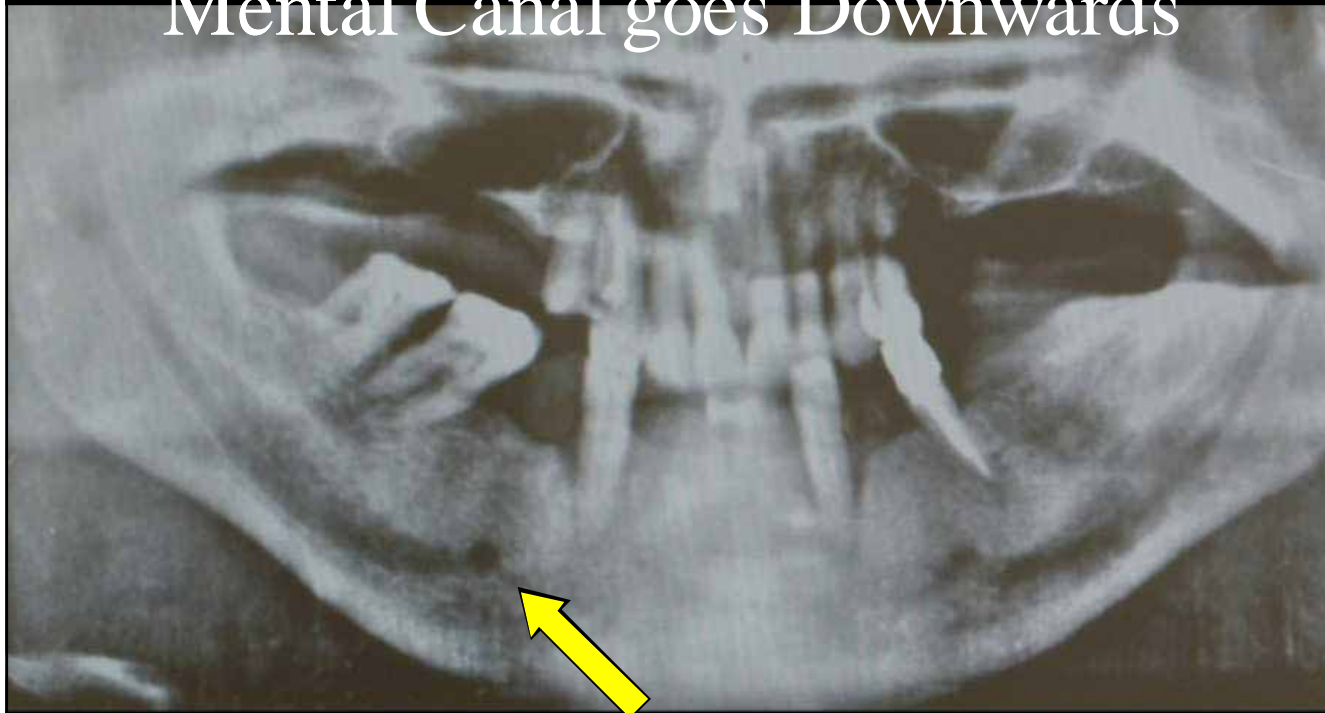

Menu



Mental Nerve Dissection

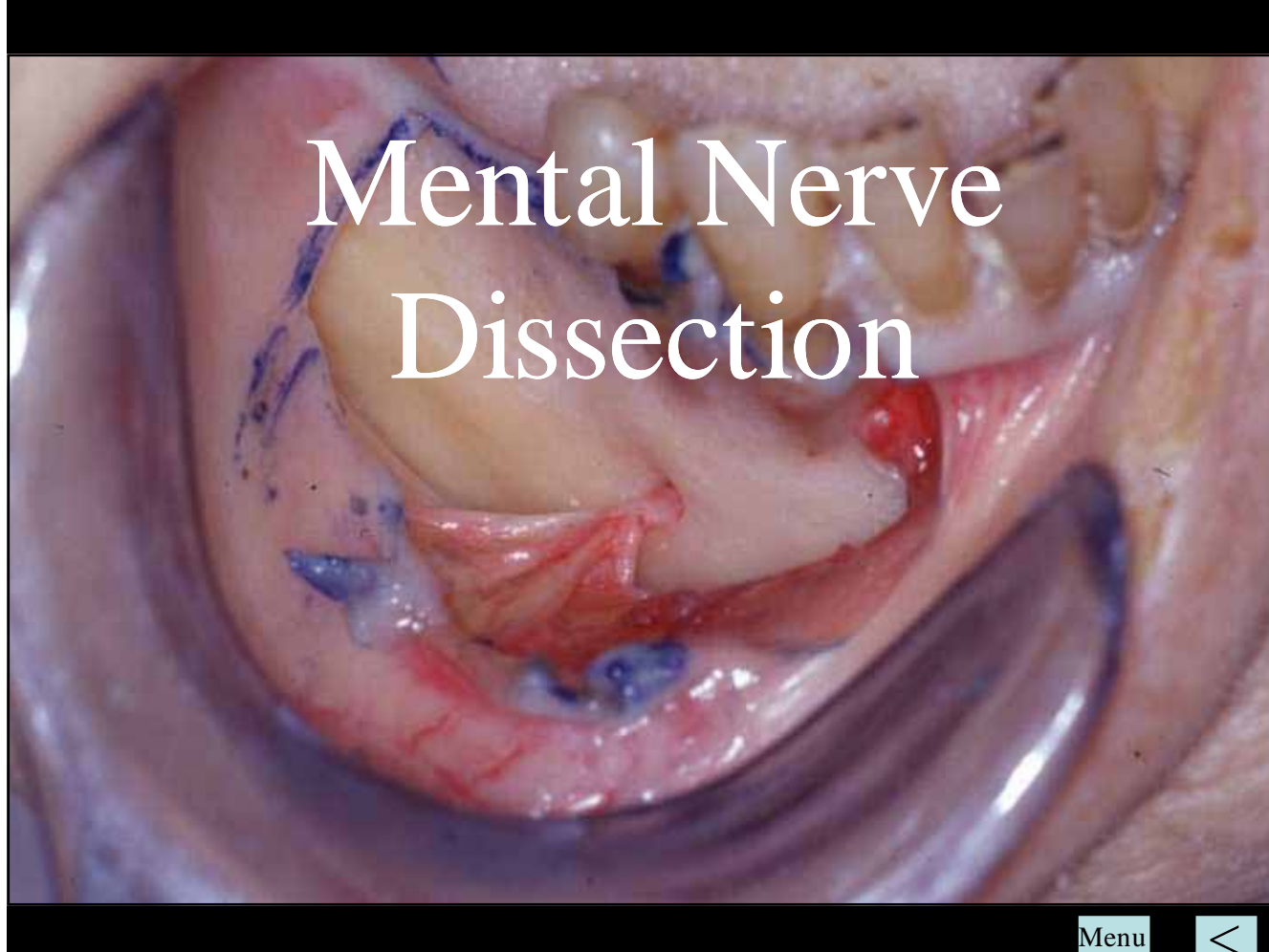

Menu



Using a Short Needle place a
Mental Nerve Block

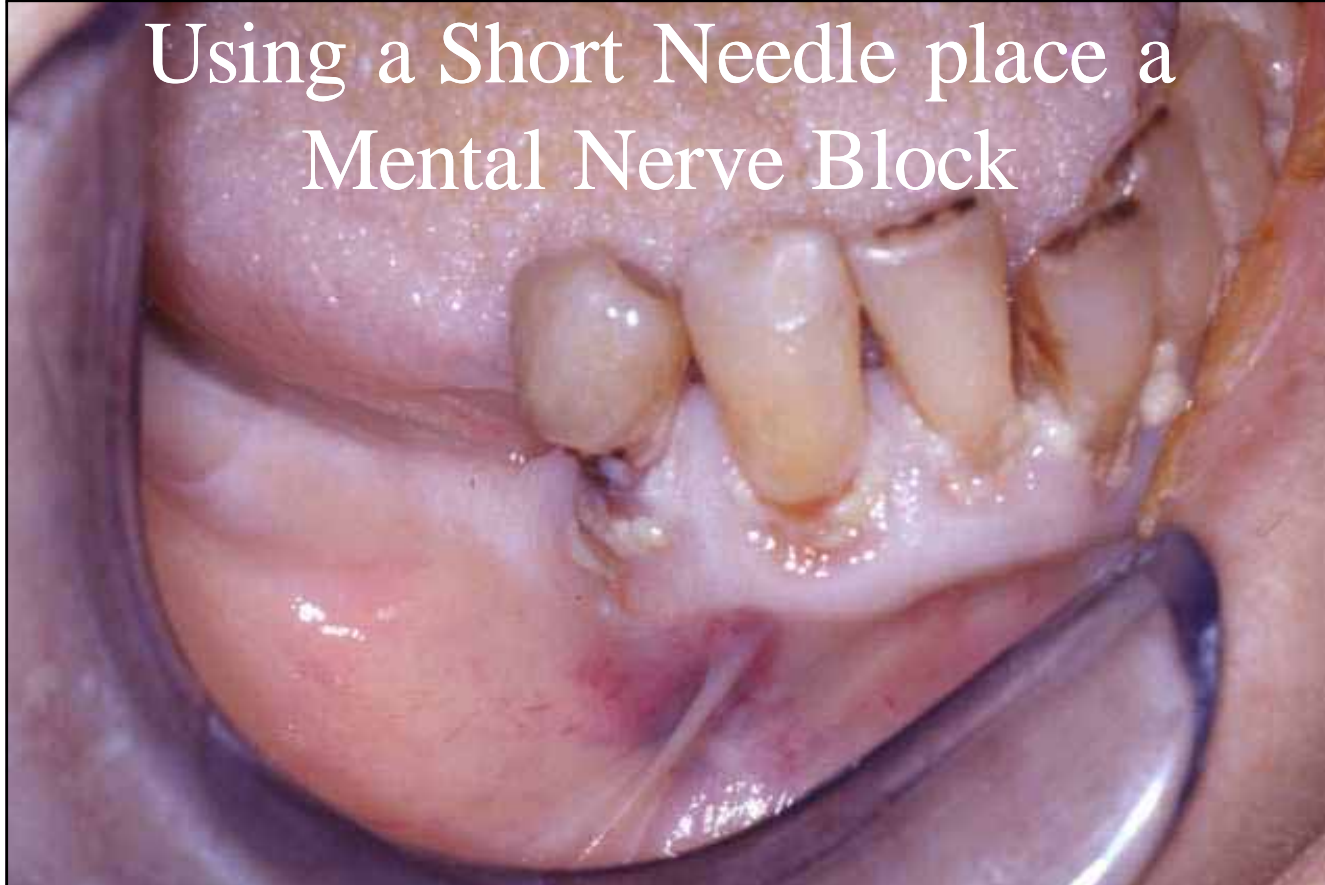

Menu



Incision in Attached Gingiva on the Ridge



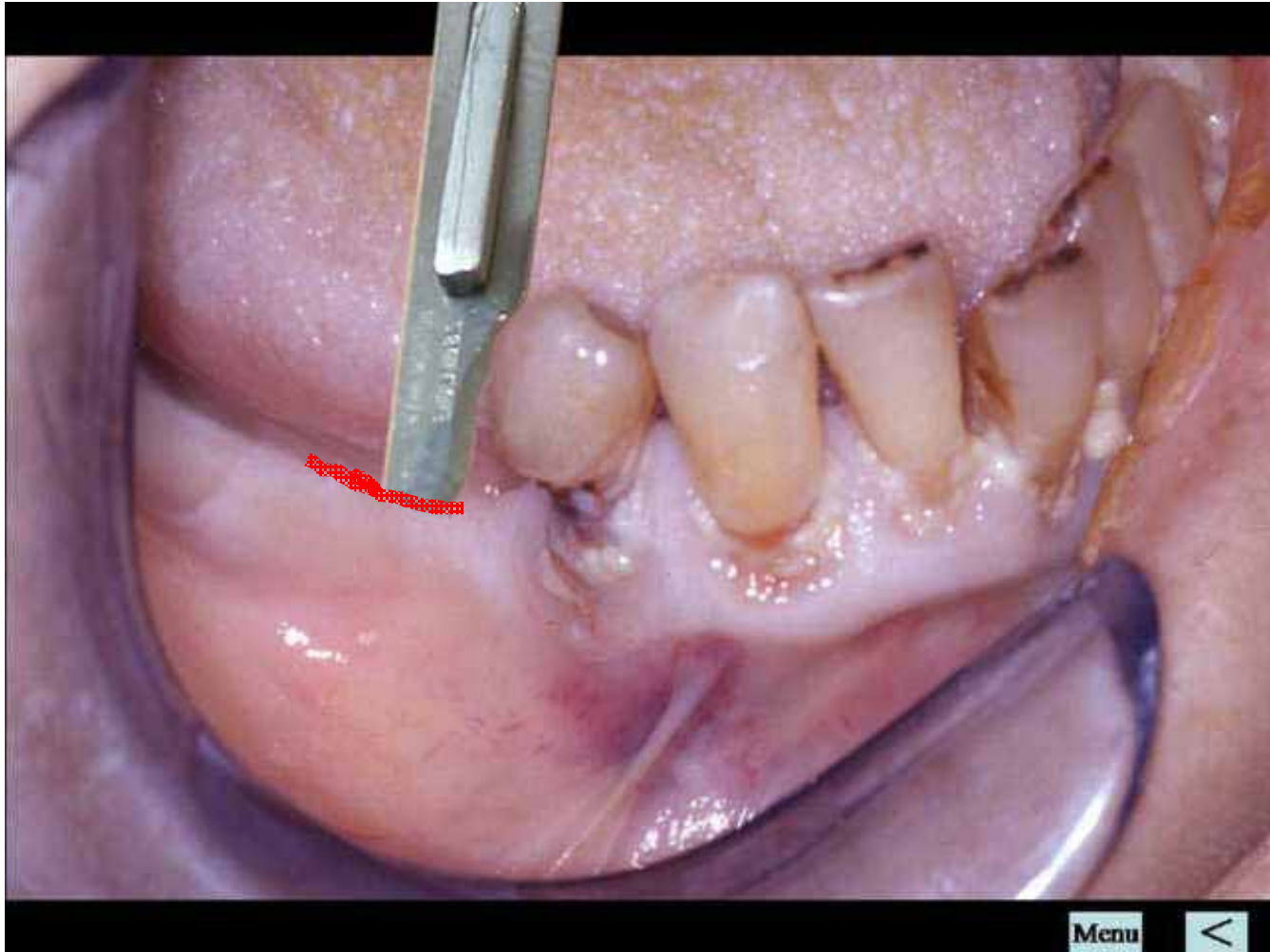

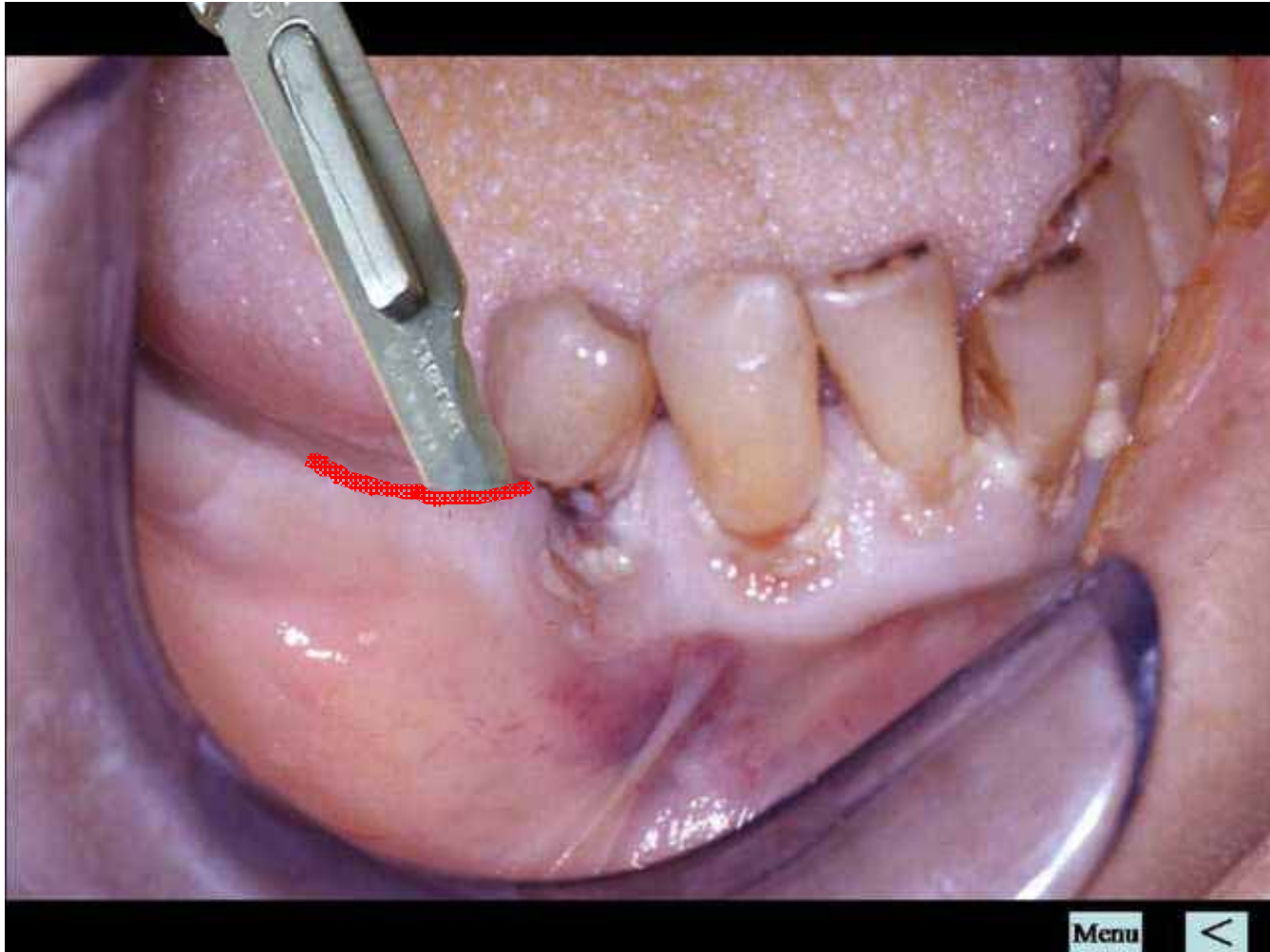

Incision in the Sulcus

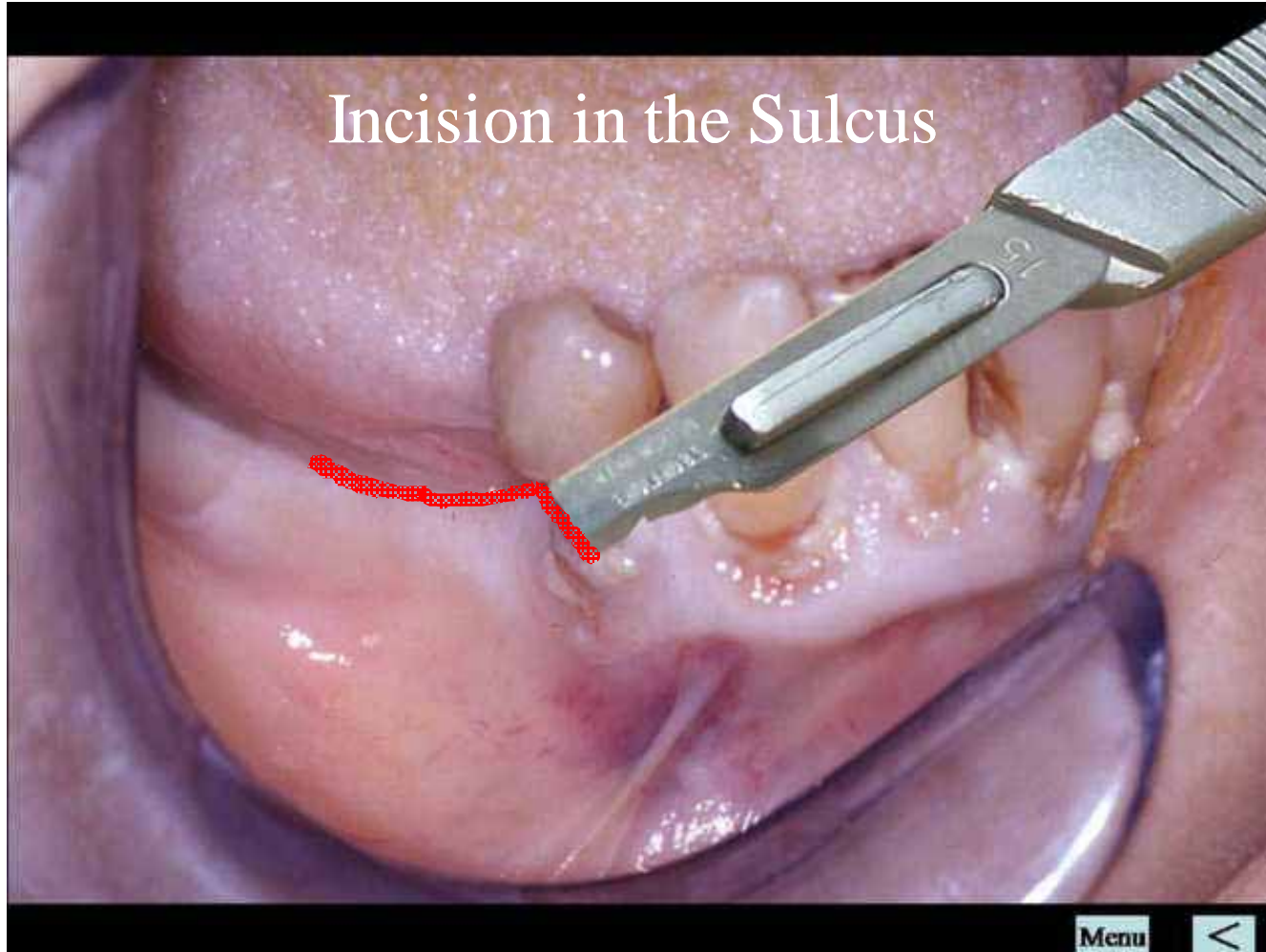

Menu



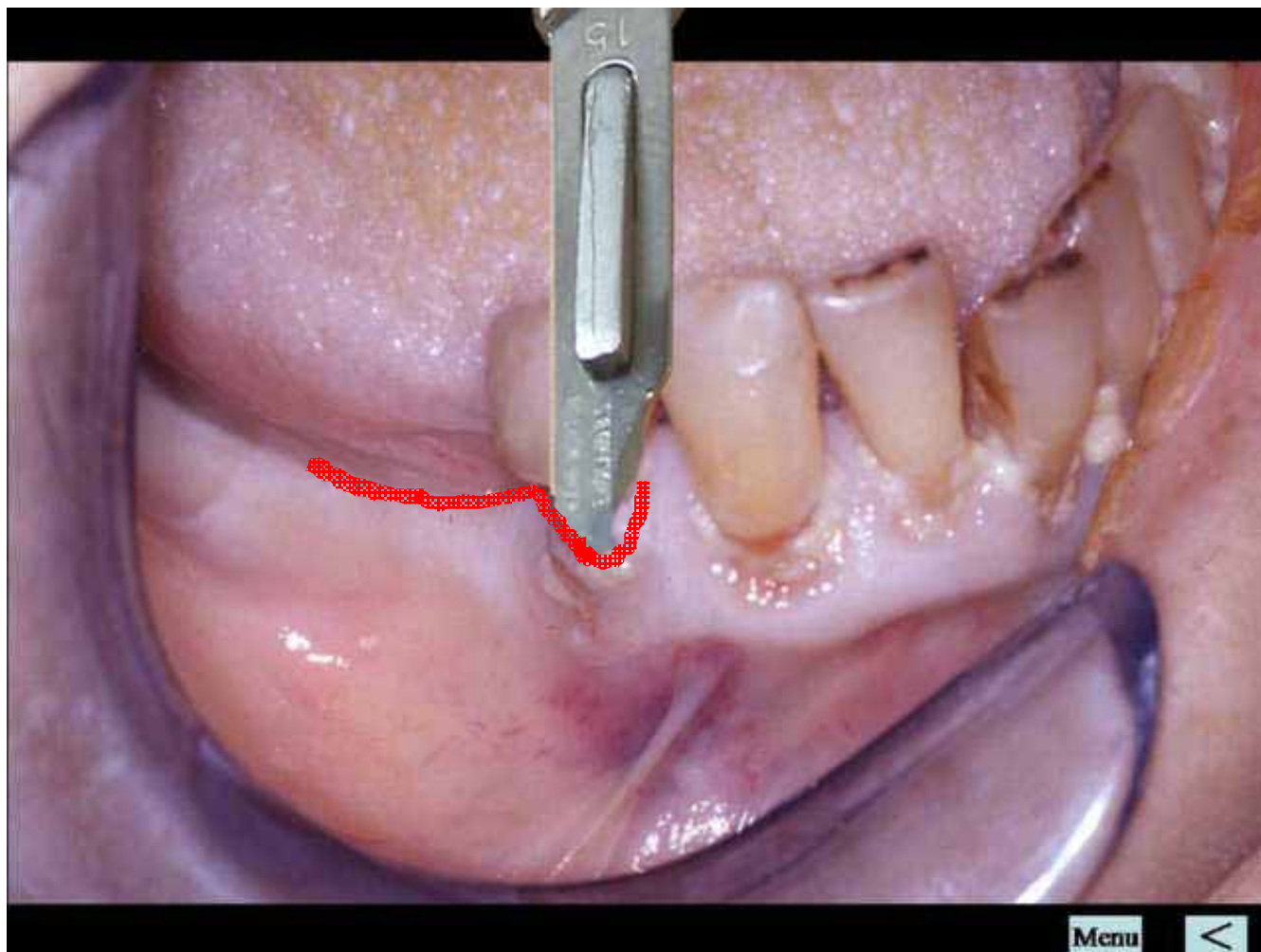

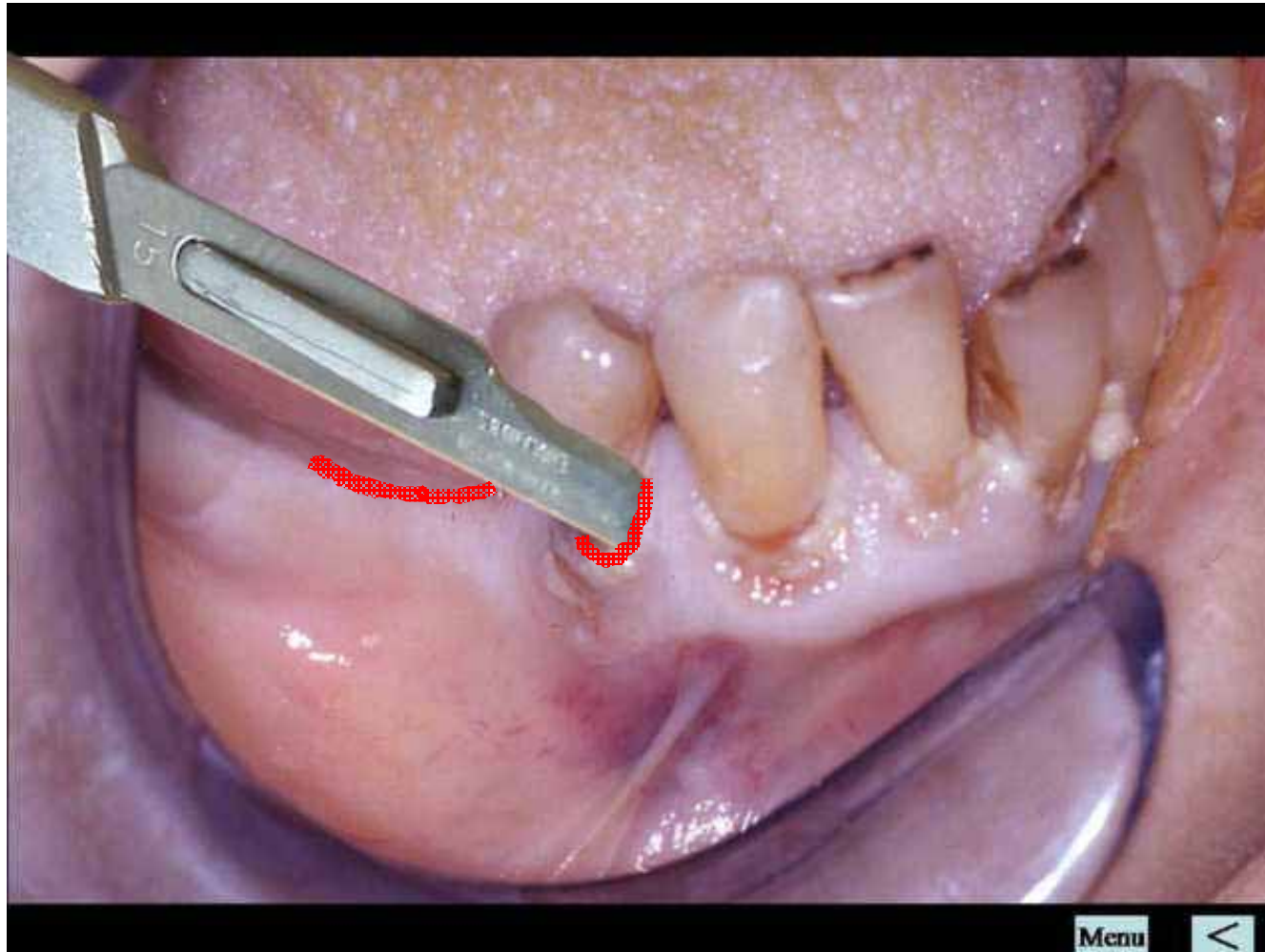

Include the Papilla

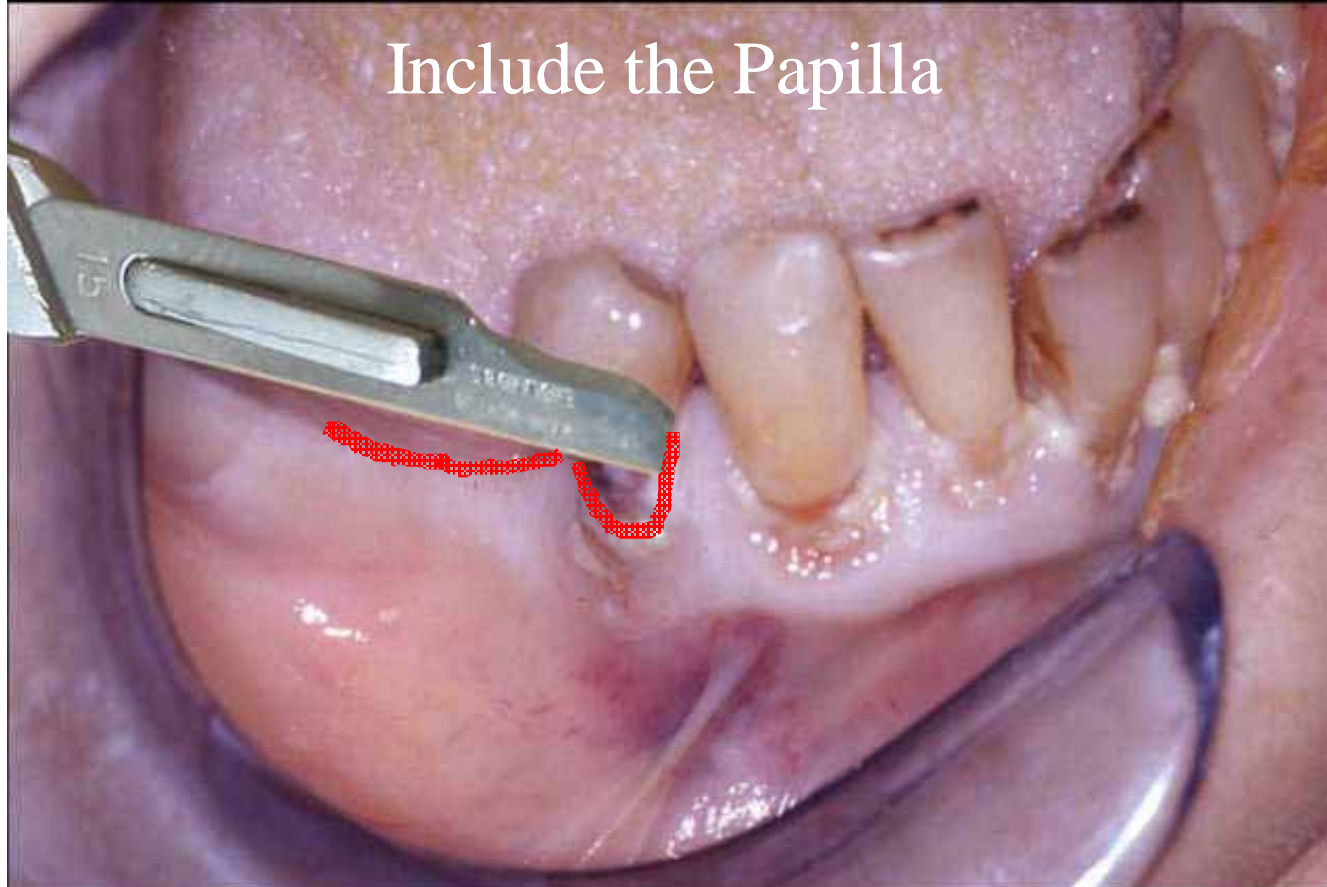

Menu



Include the Papilla

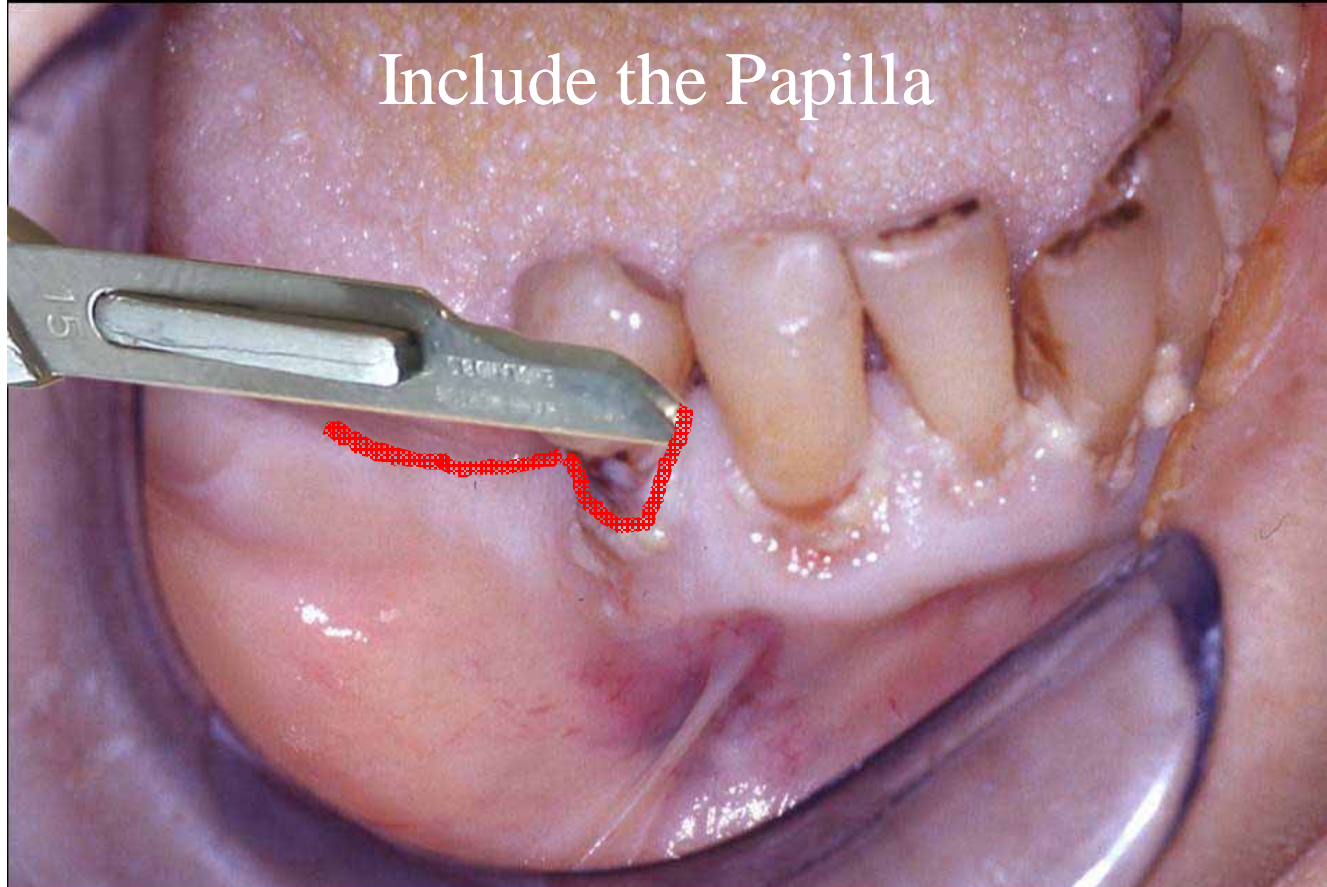

Menu



This allows more Secure Suturing Later

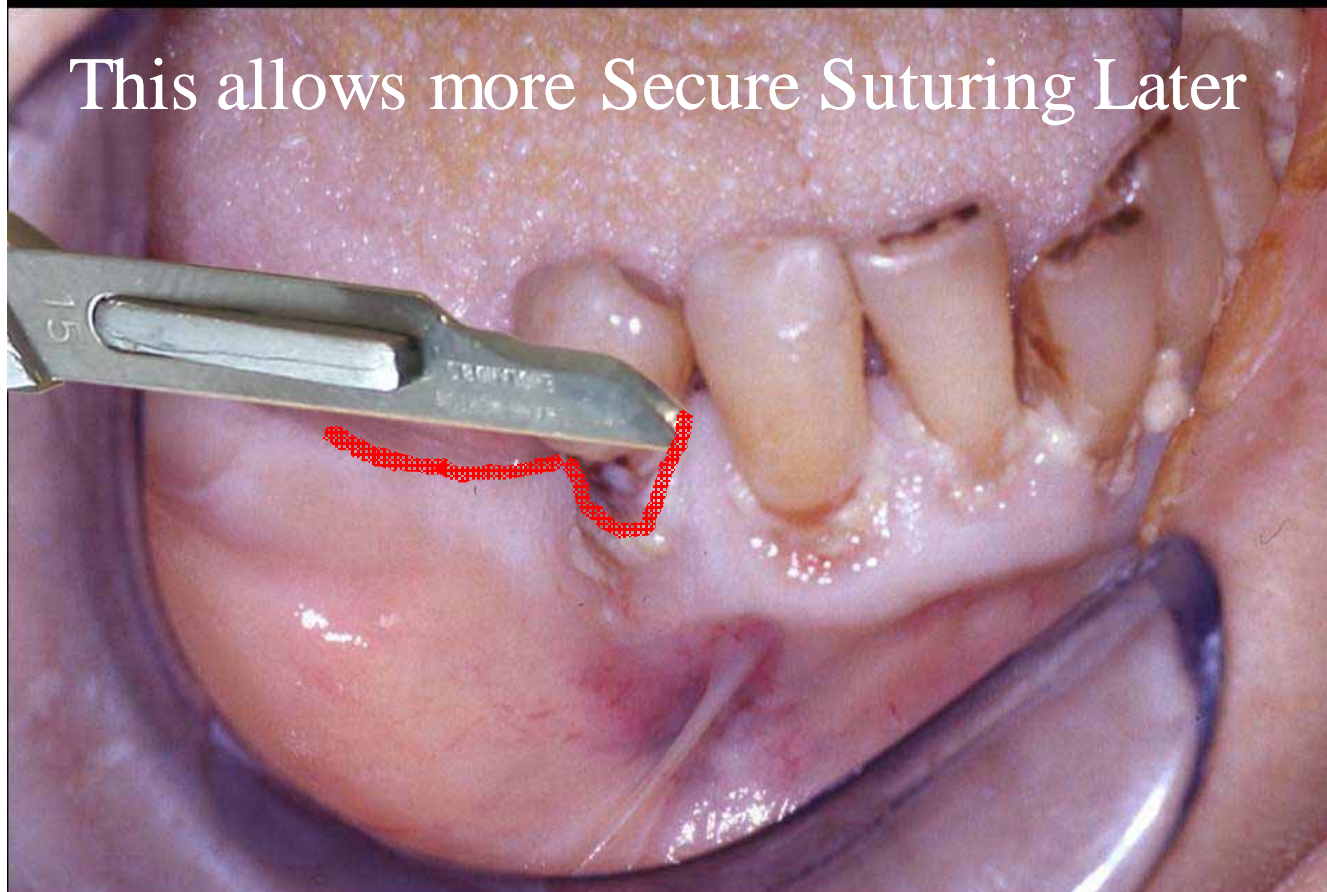

Menu



Include the Papilla

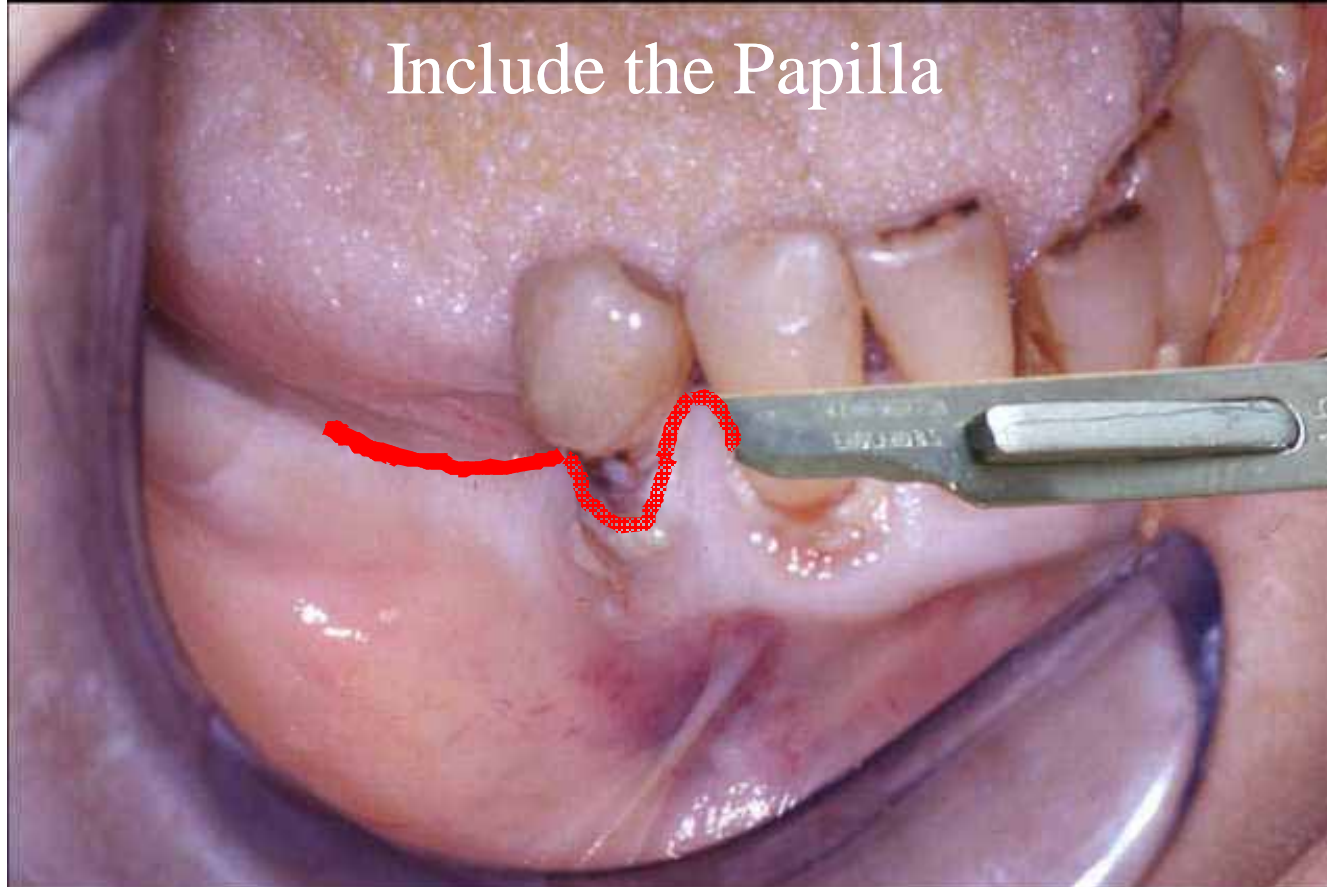

Menu



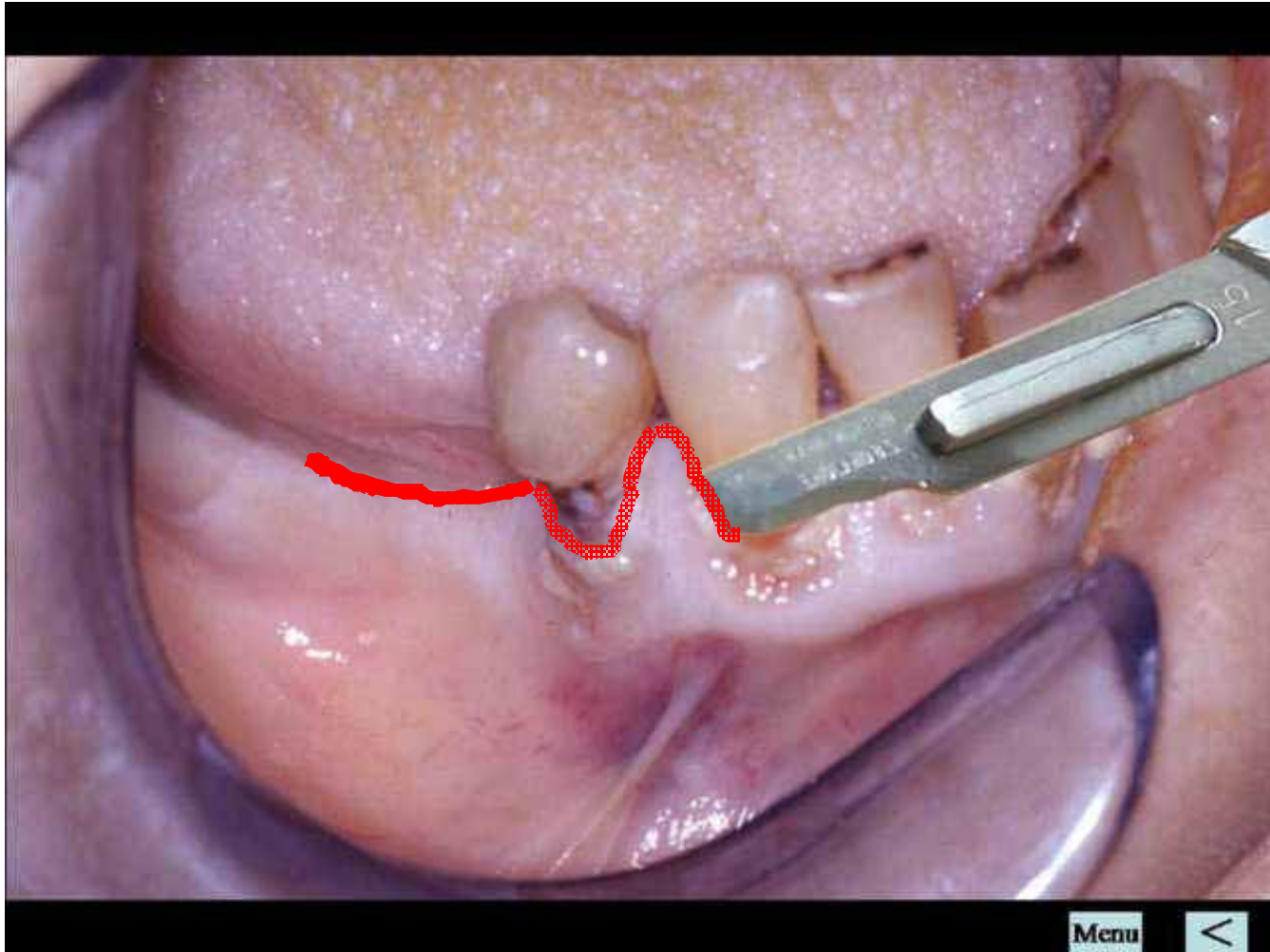

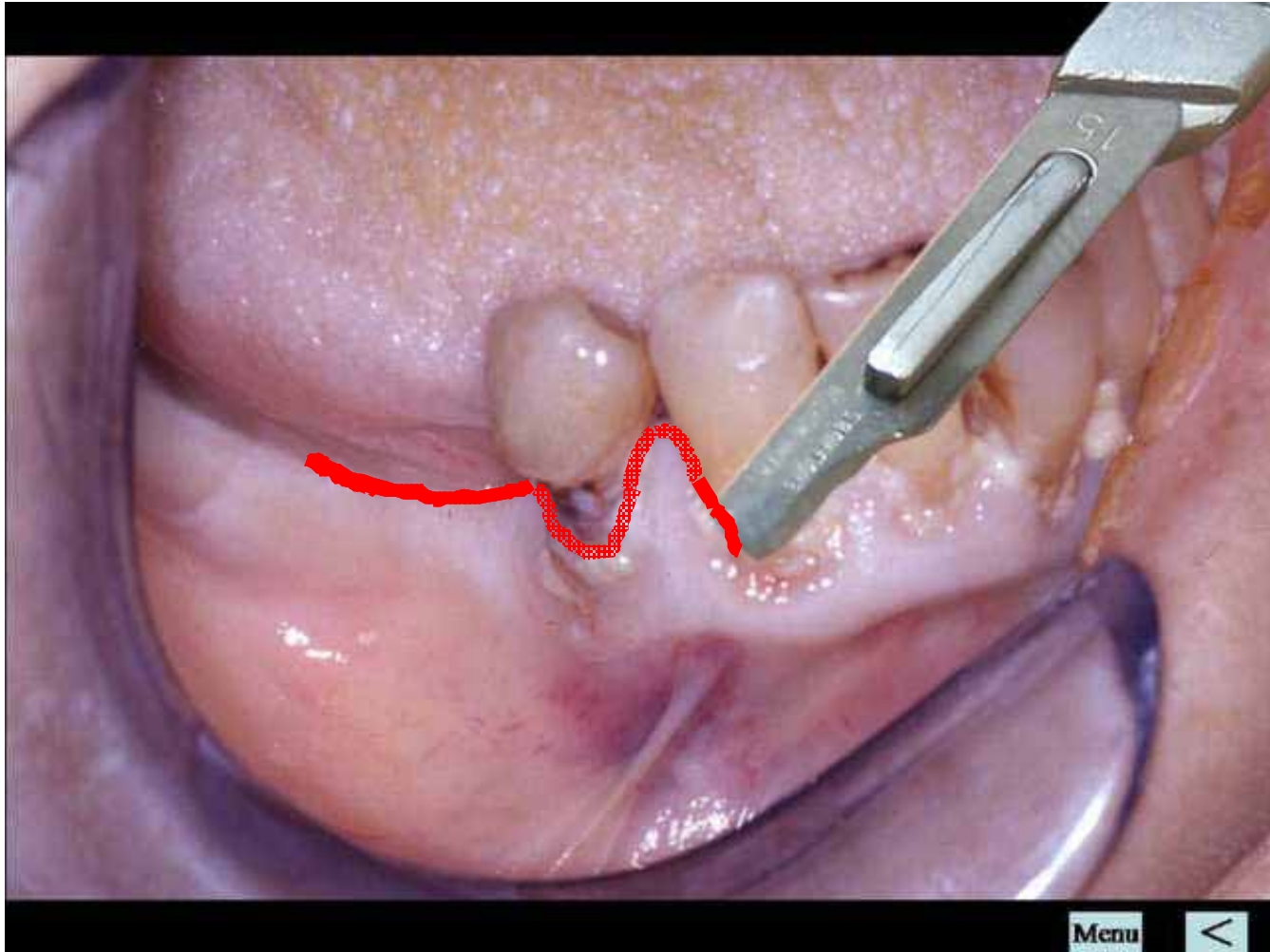

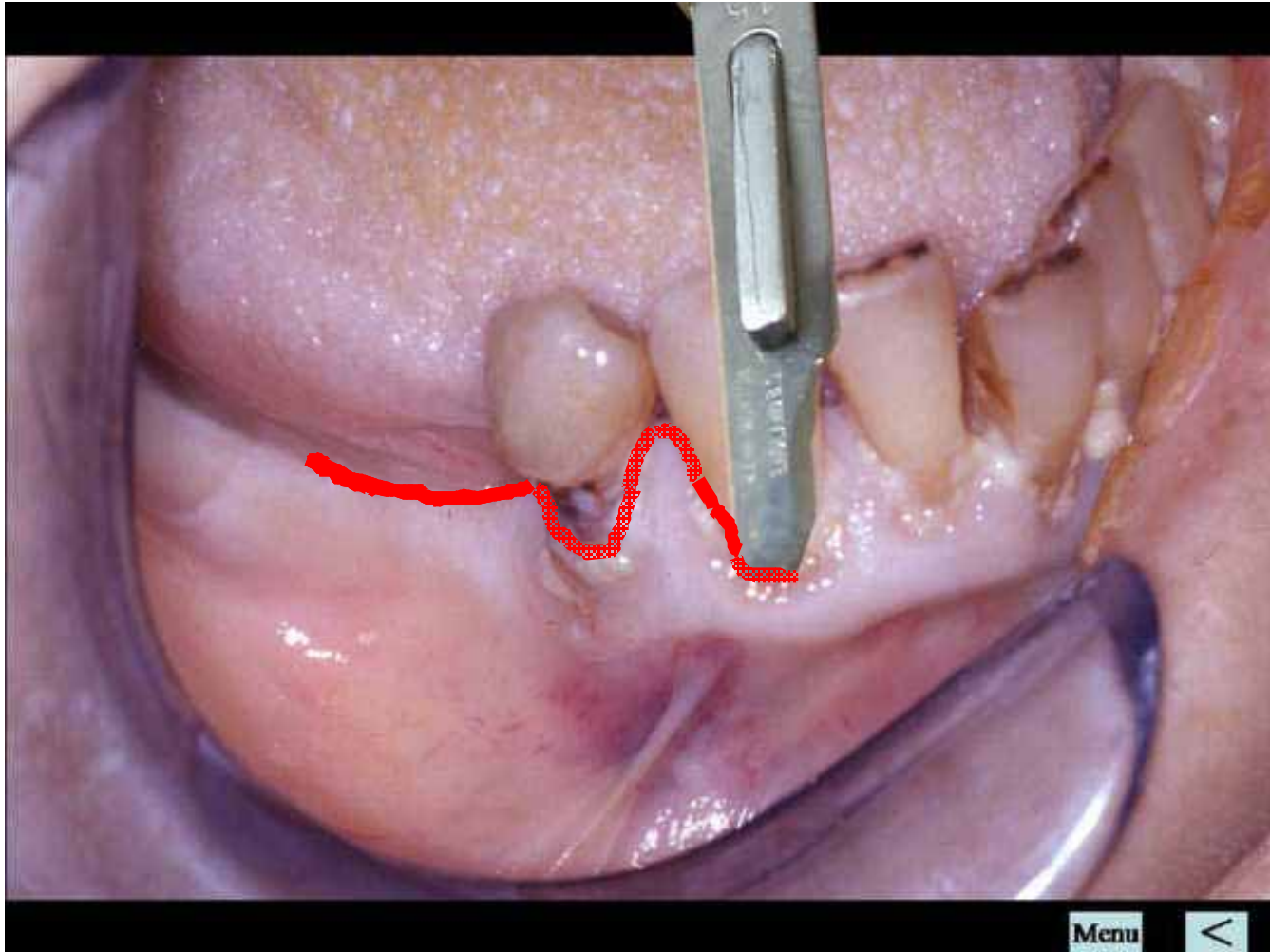

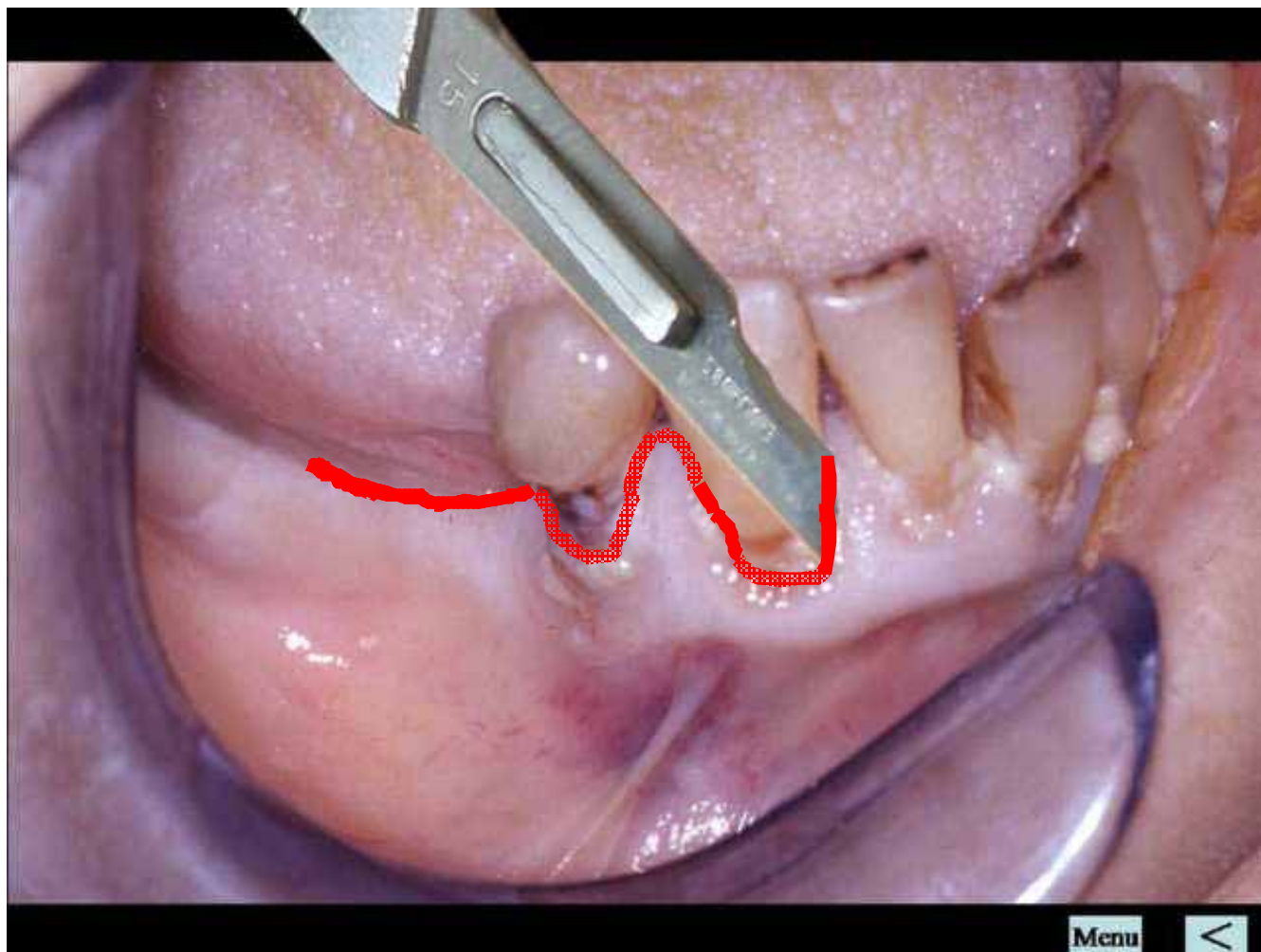

Include the Papilla

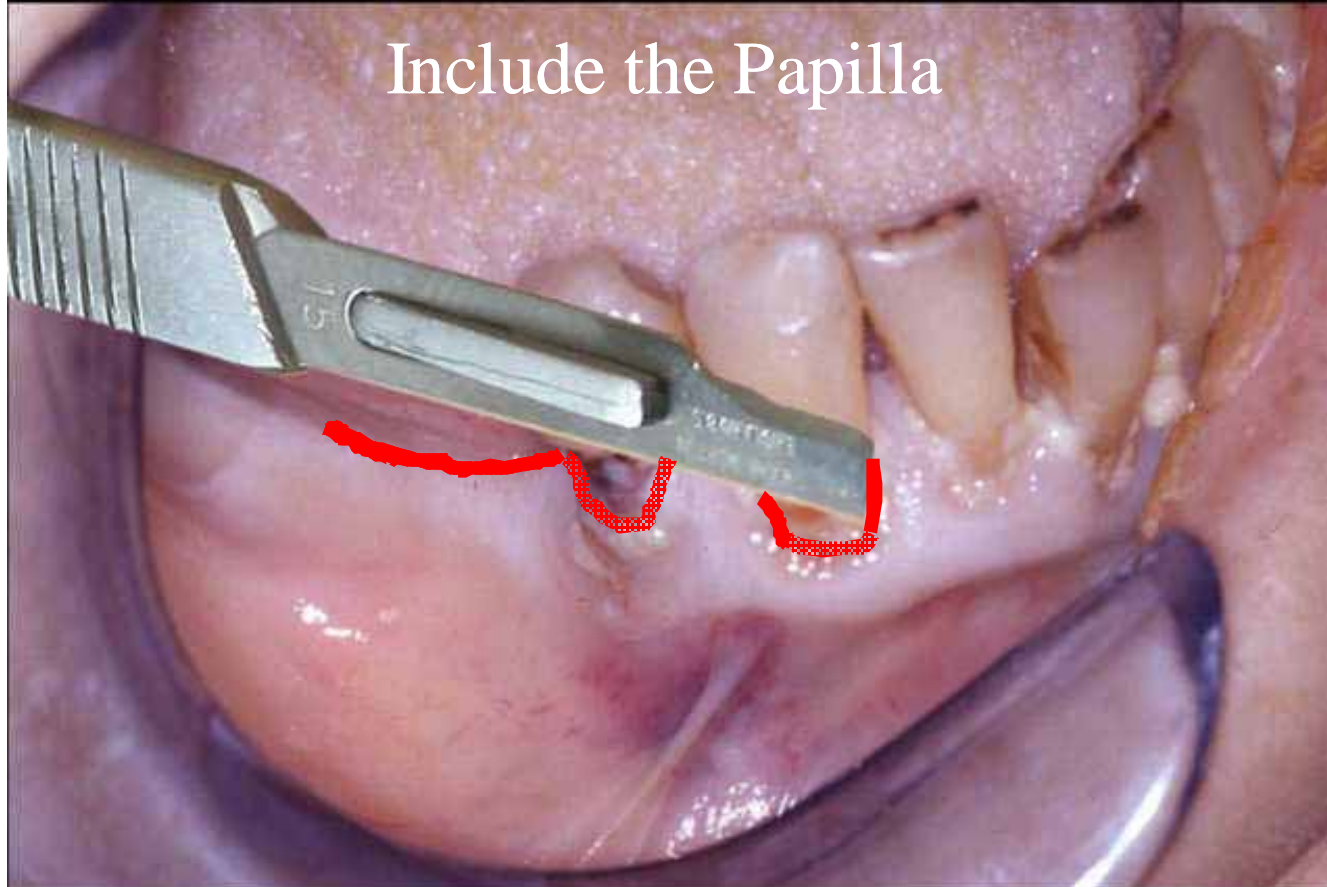

Menu



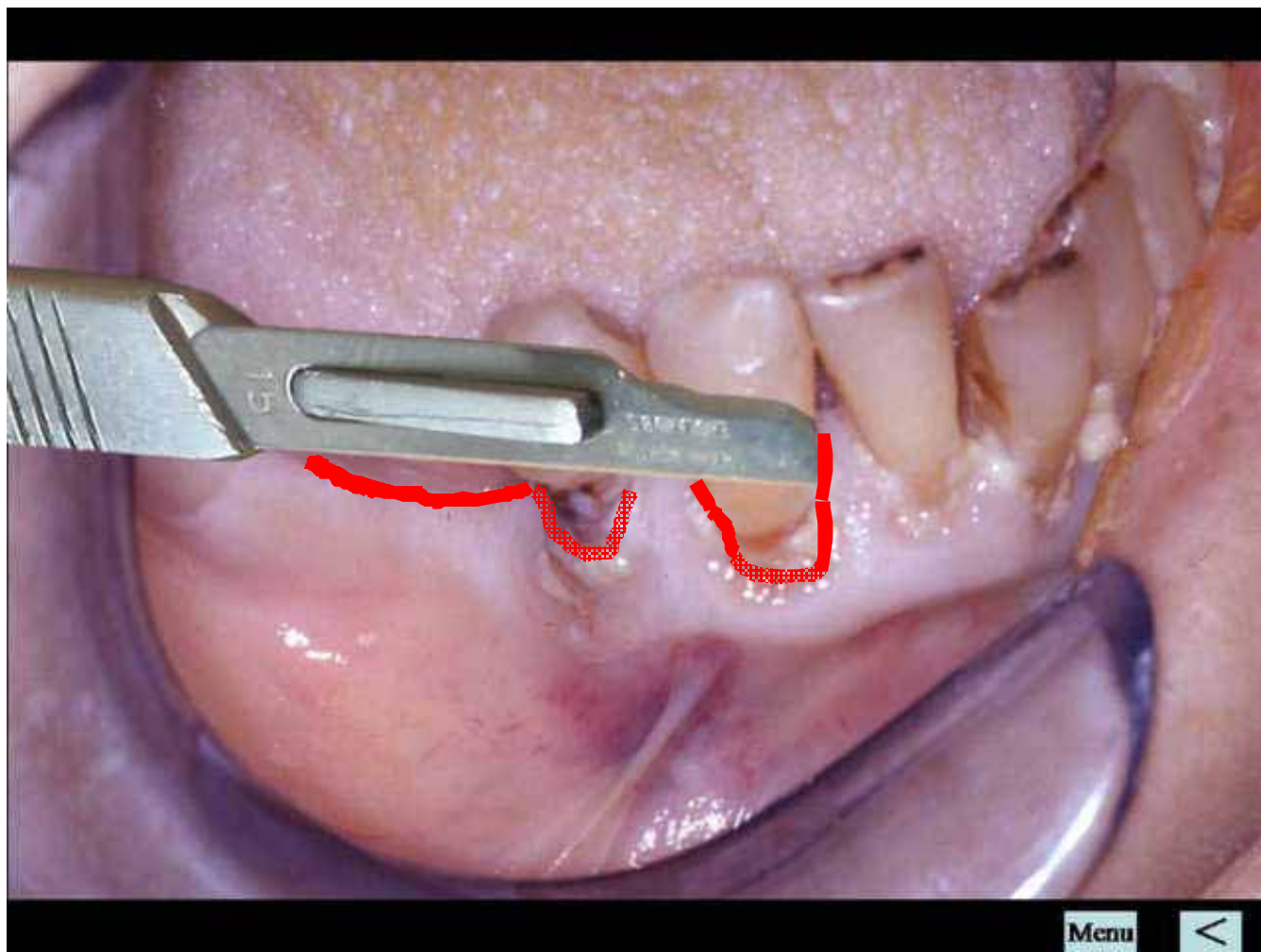

Menu



Include the Papilla

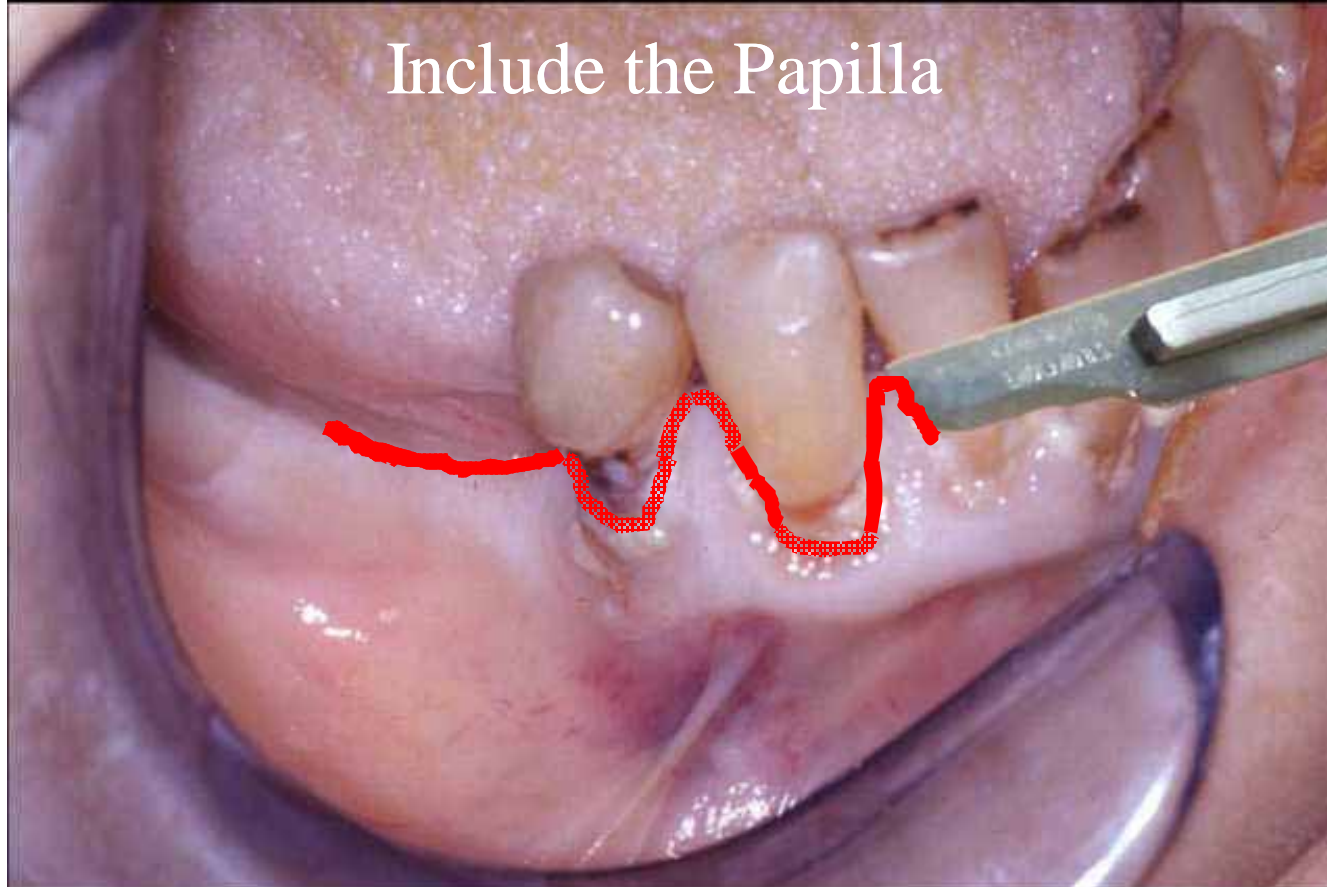

Menu



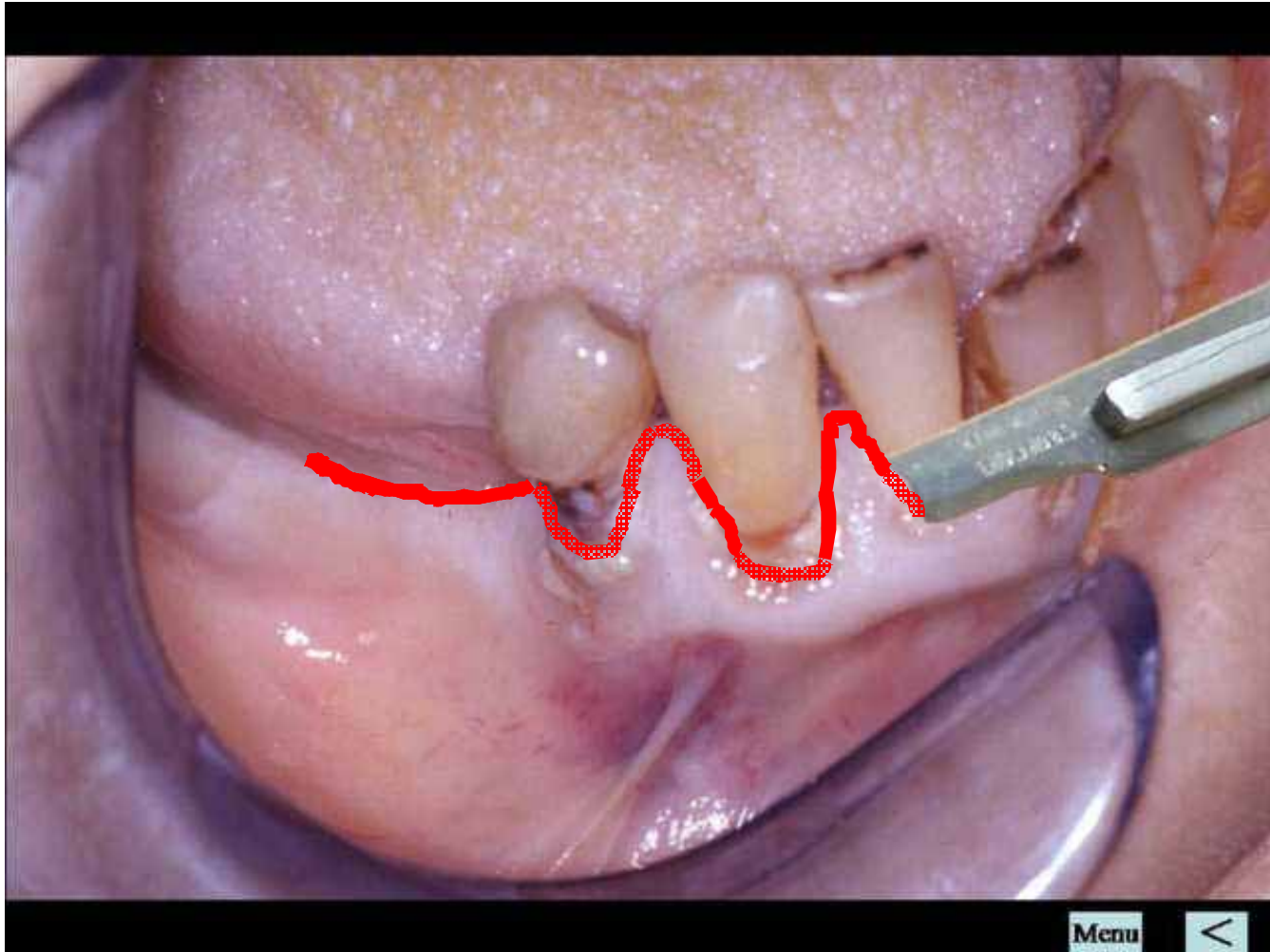

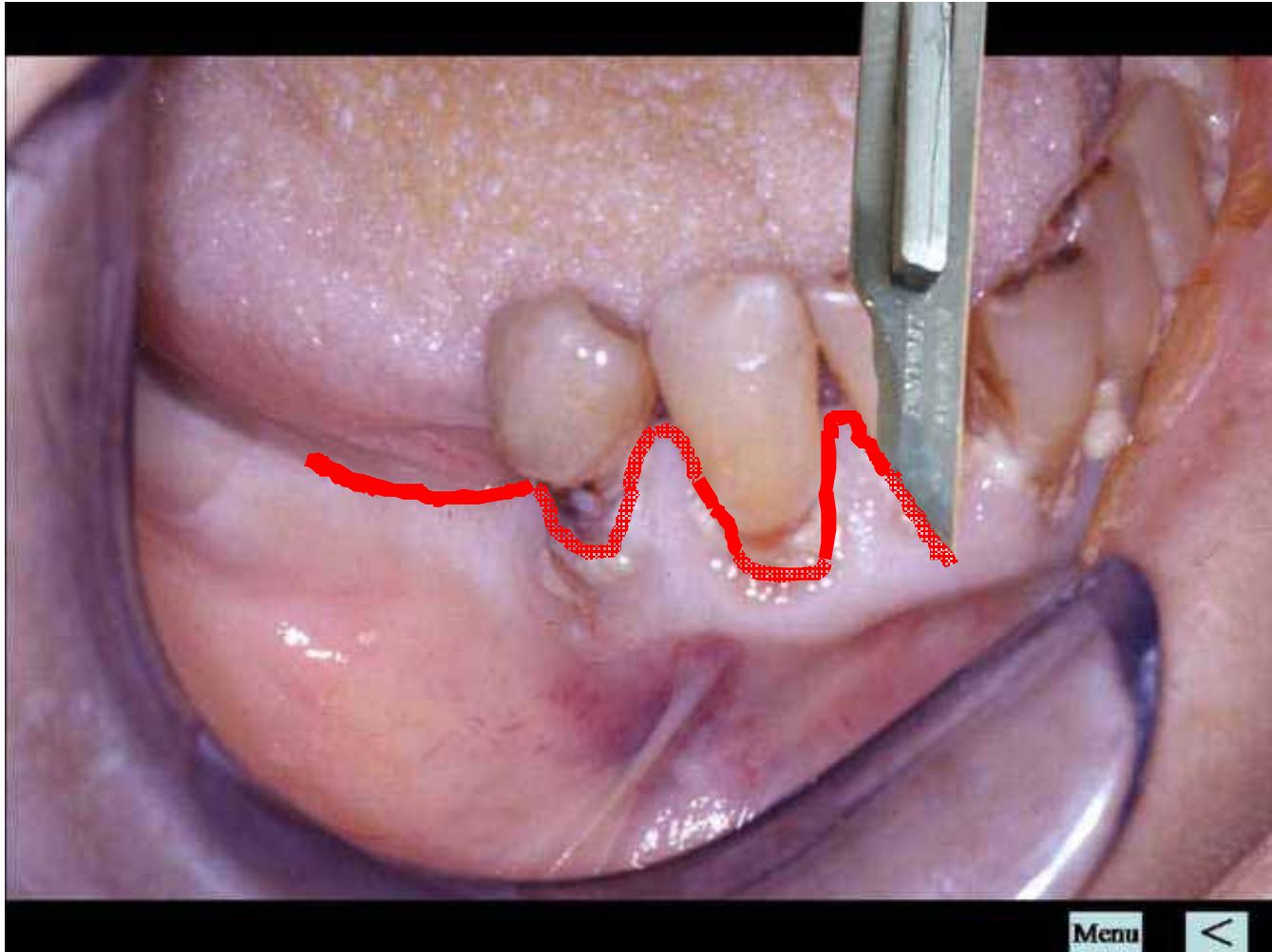

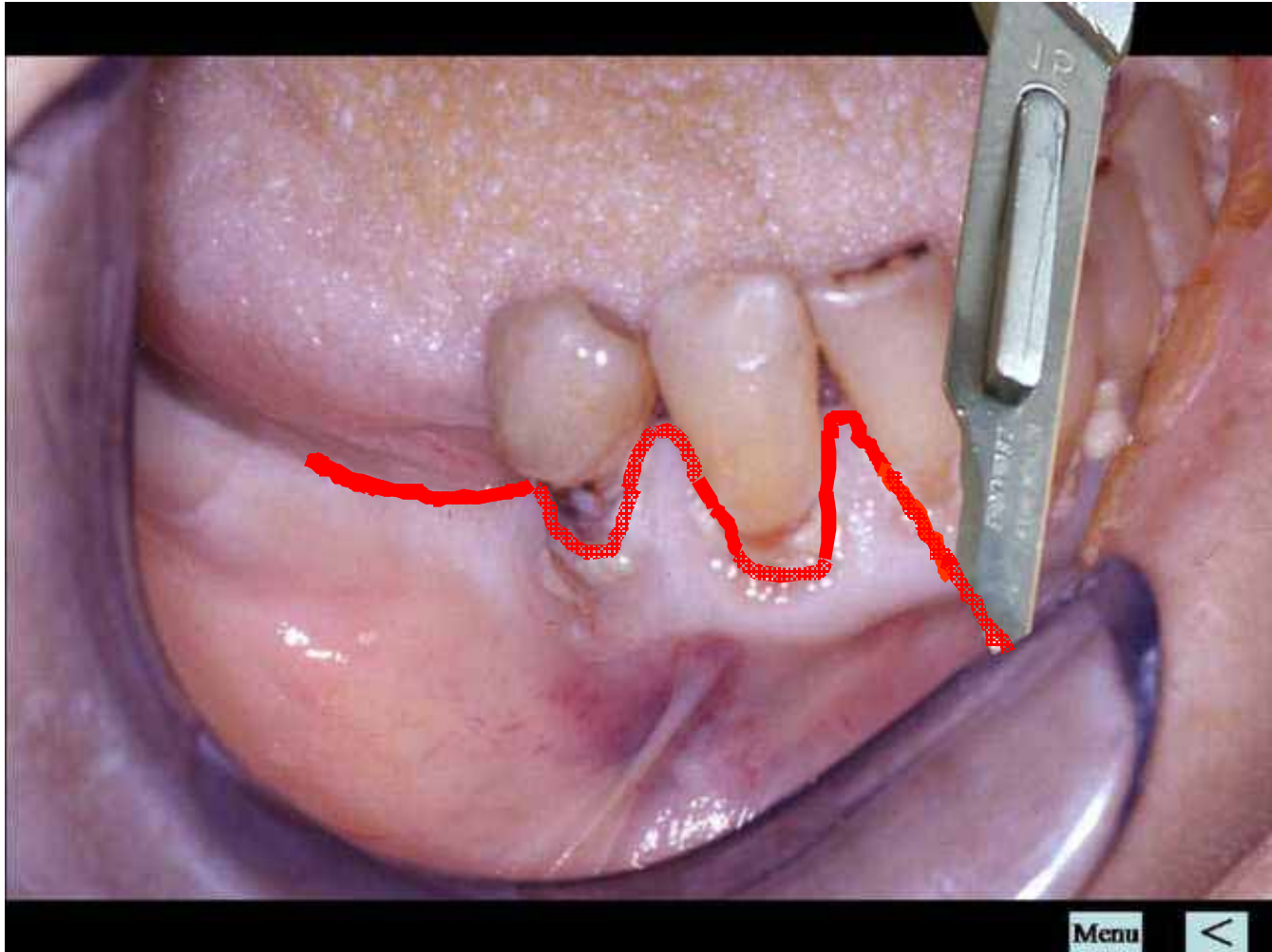

Flap Elevation

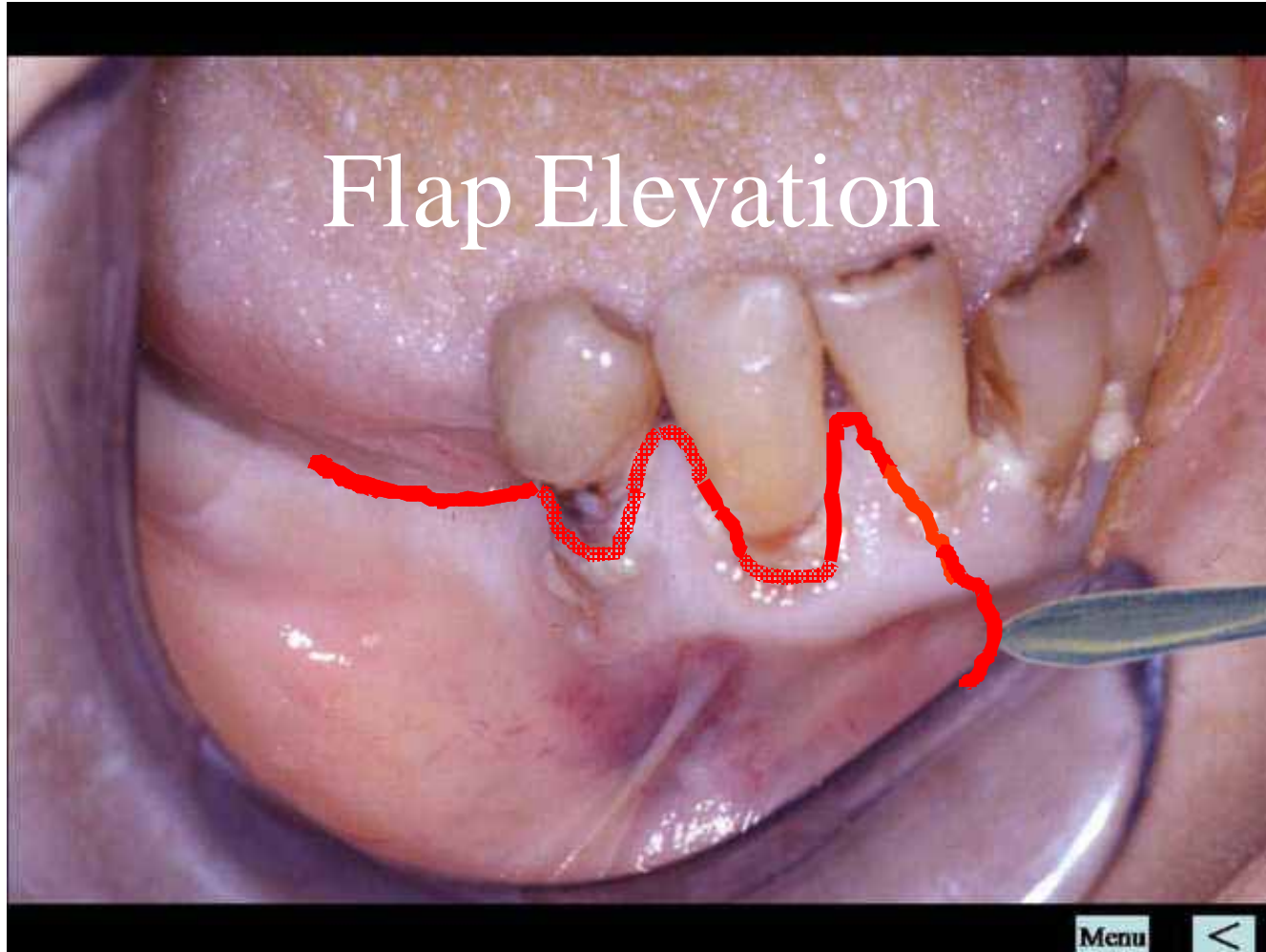

Reflect just below the
Mucogingival Line first

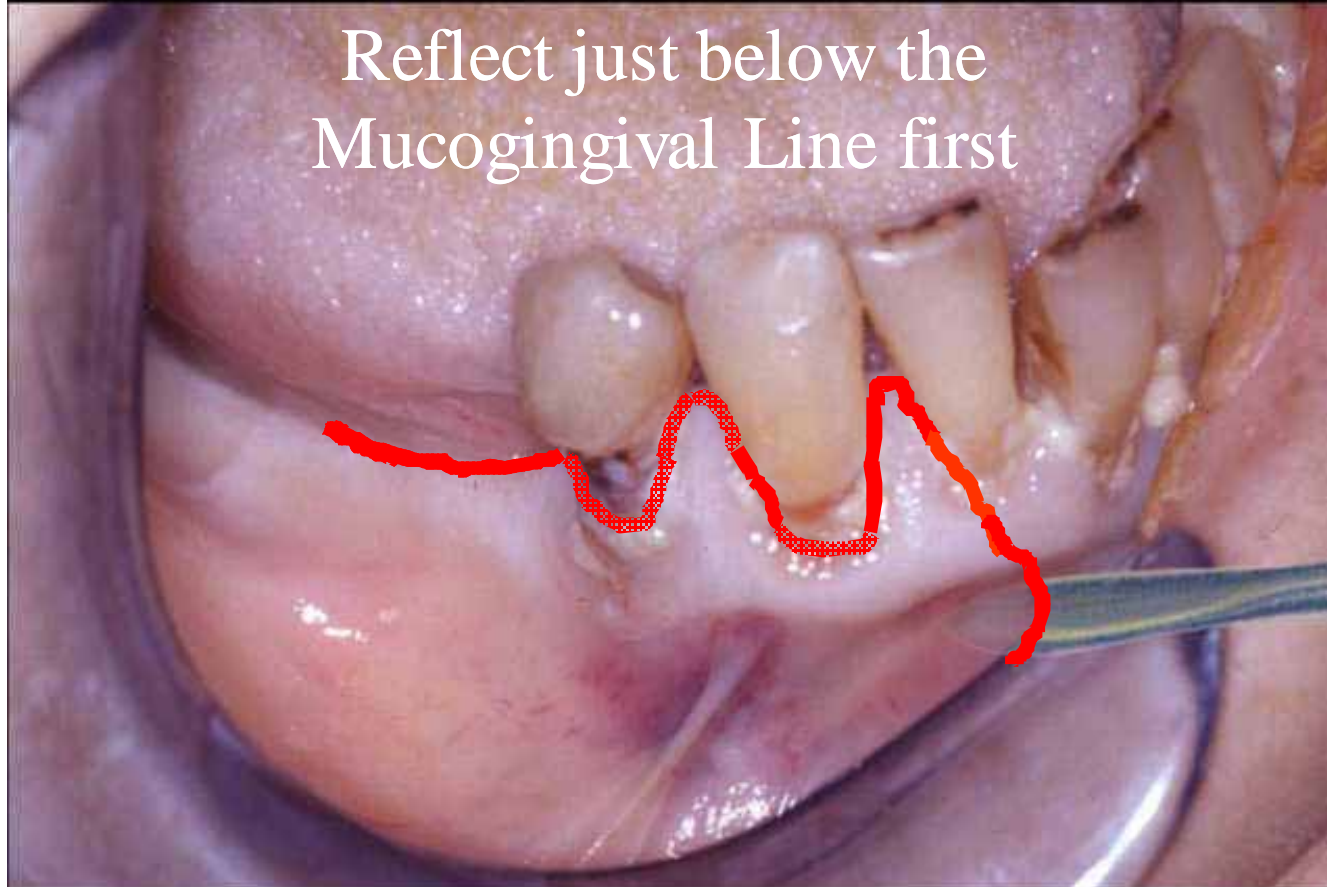

Menu



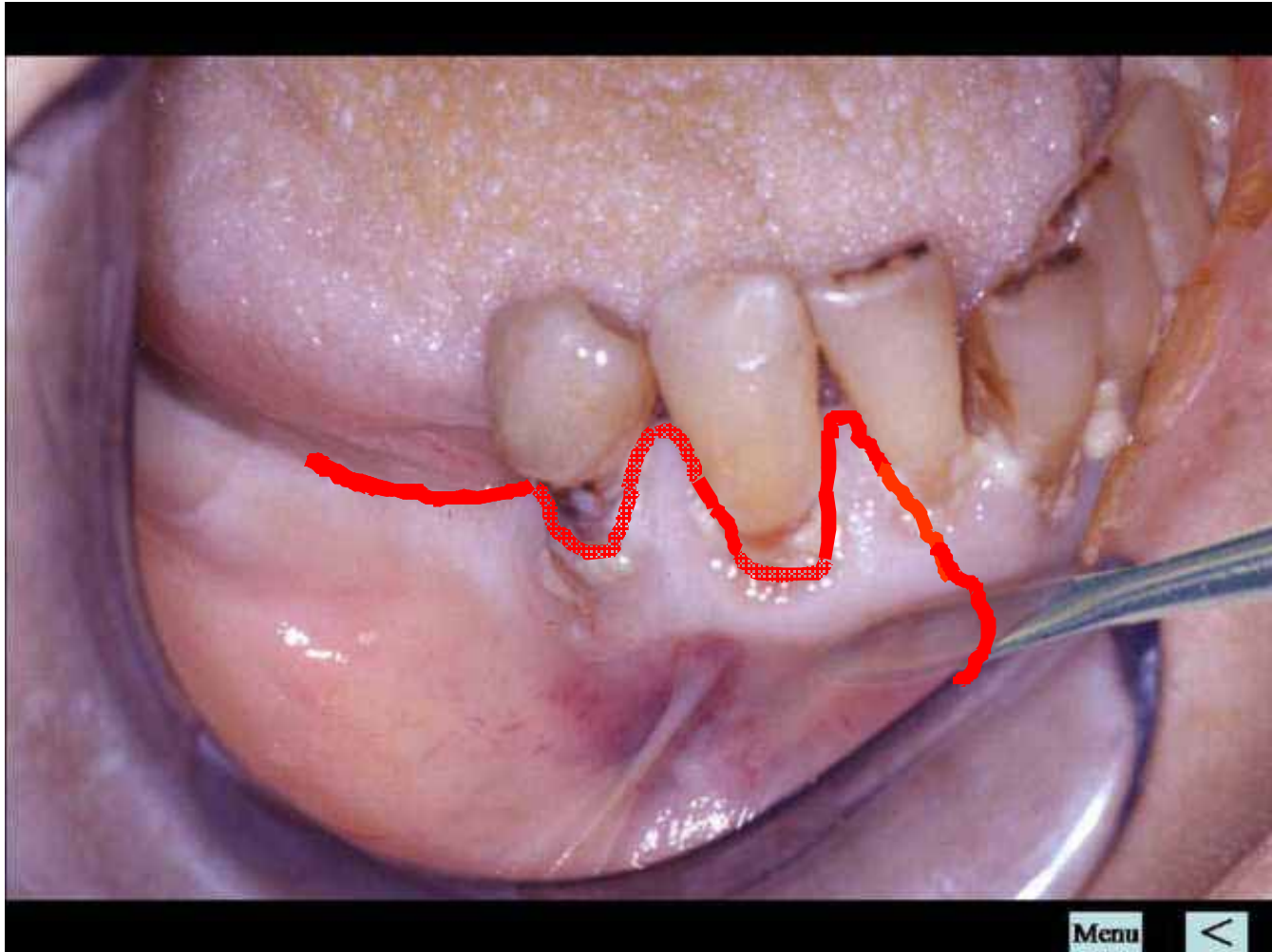

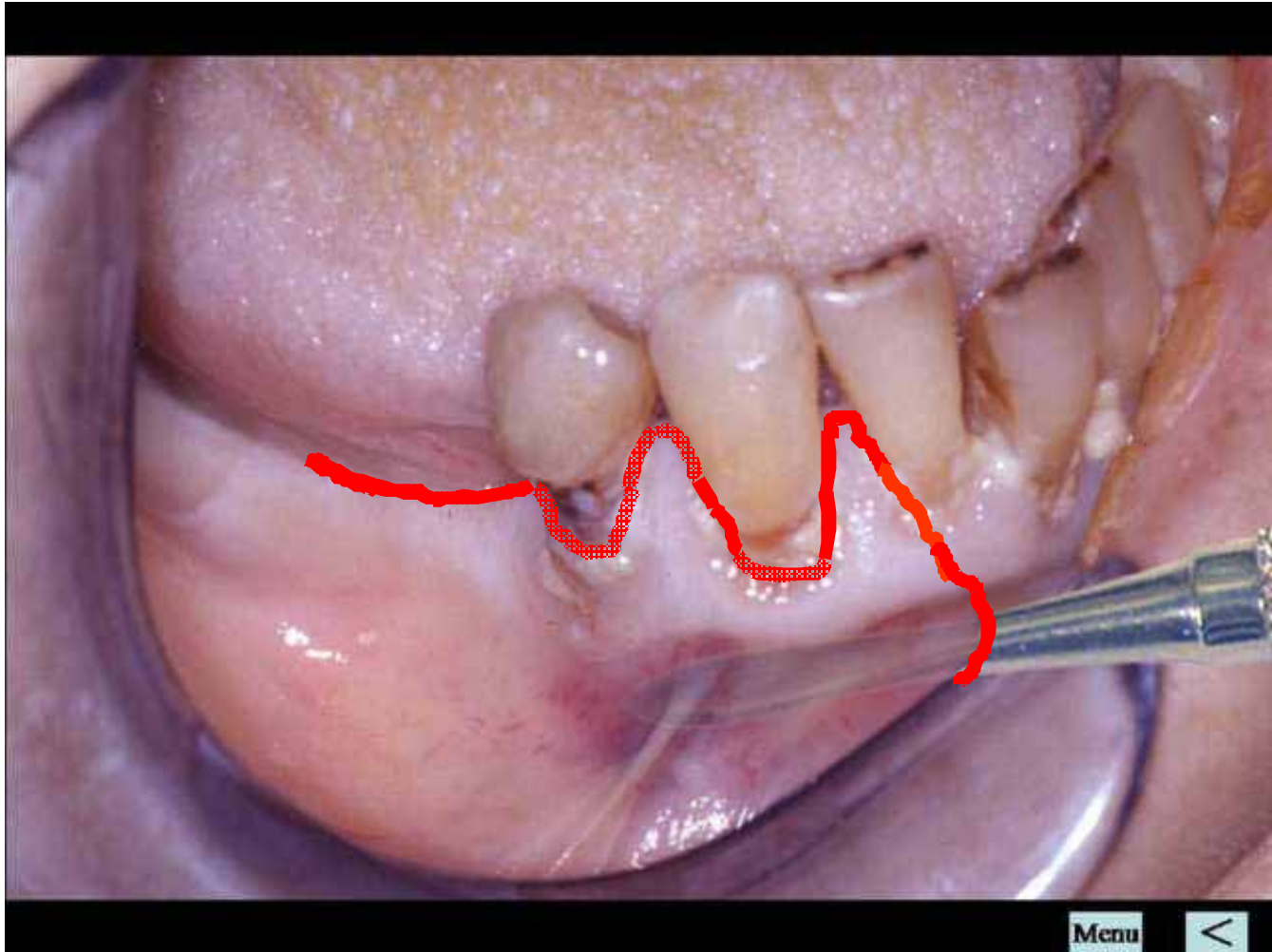

Elevate under the Periosteum

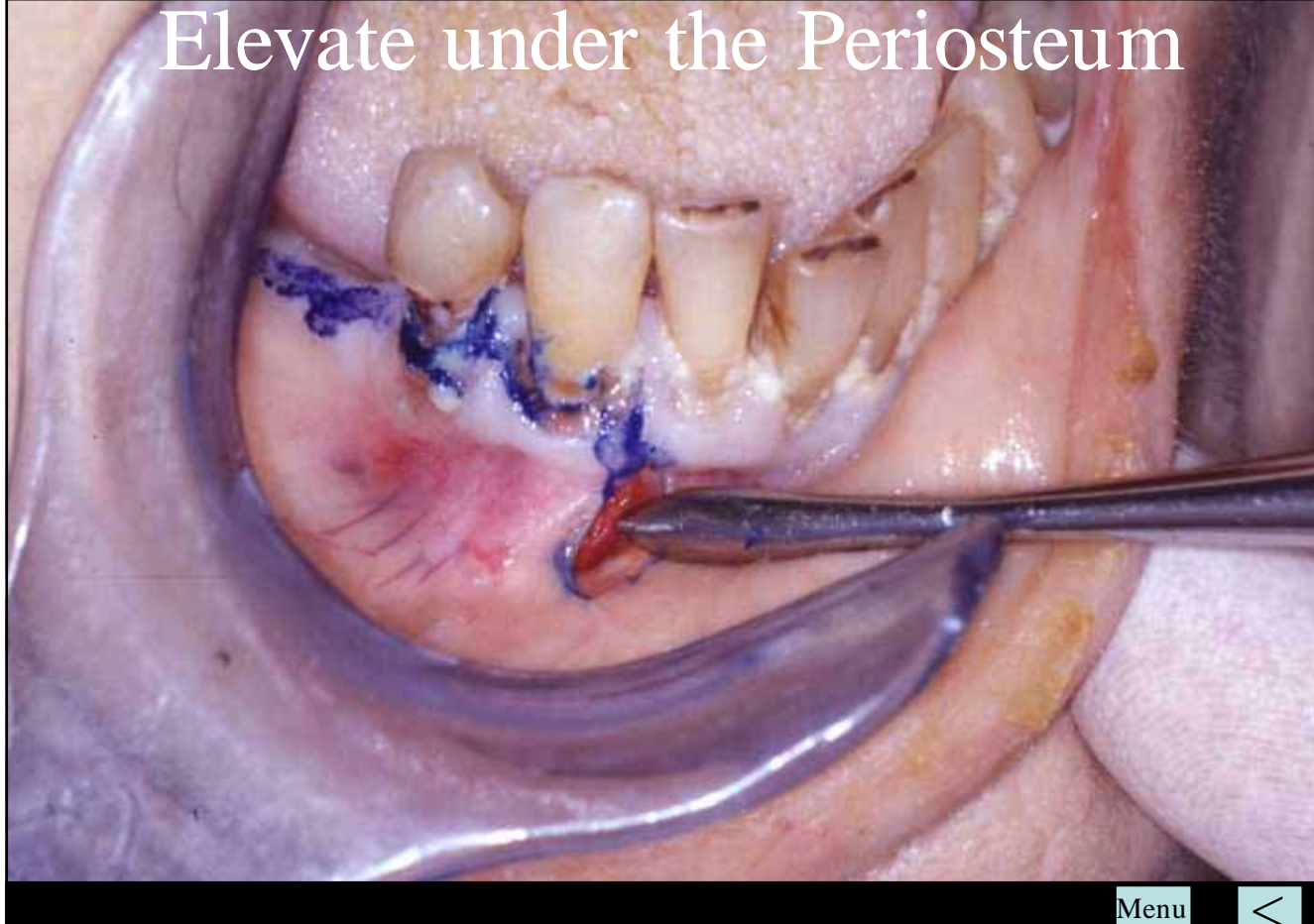

Just below the Mucogingival
Margin

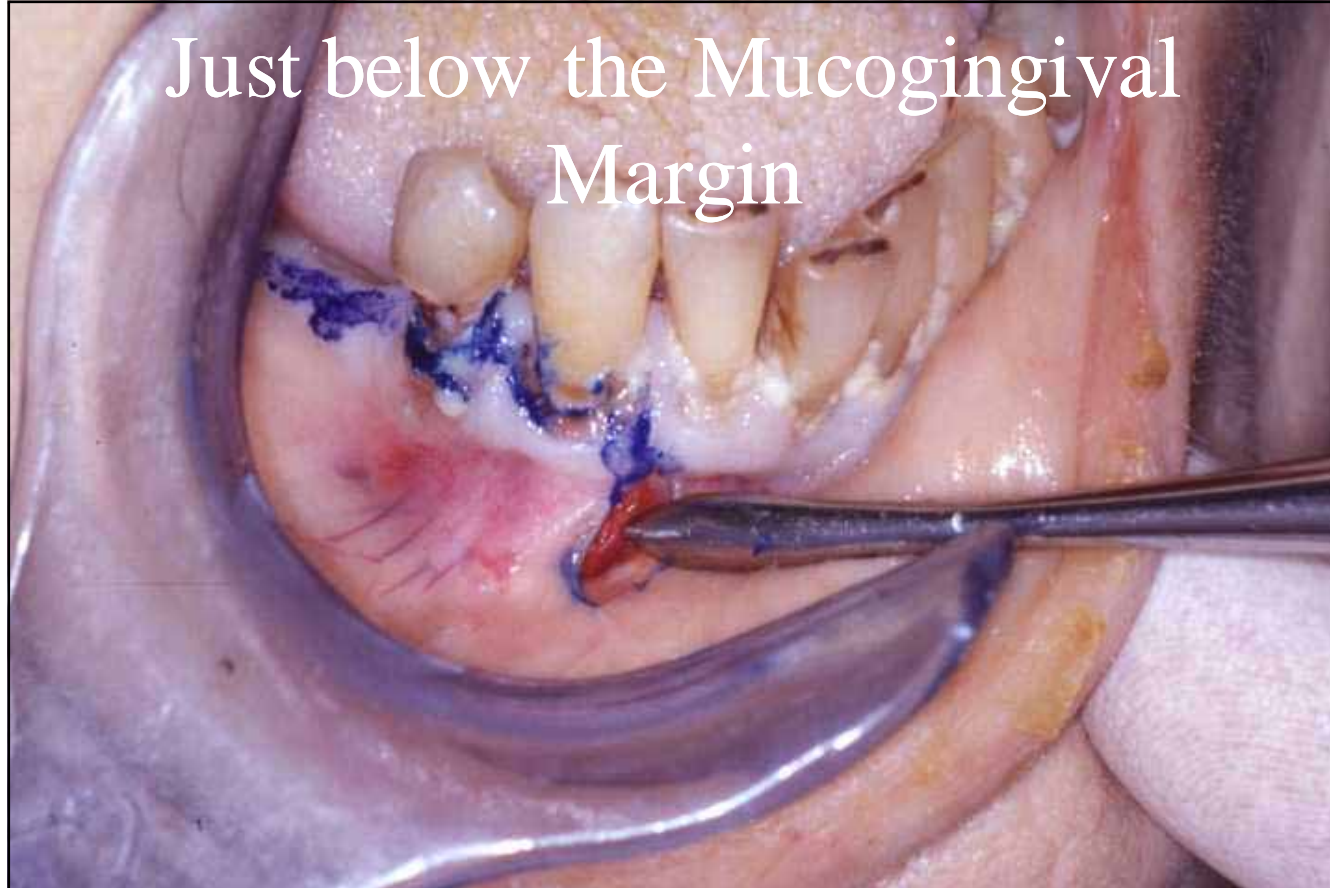

Menu



Just below the Mucogingival
Margin

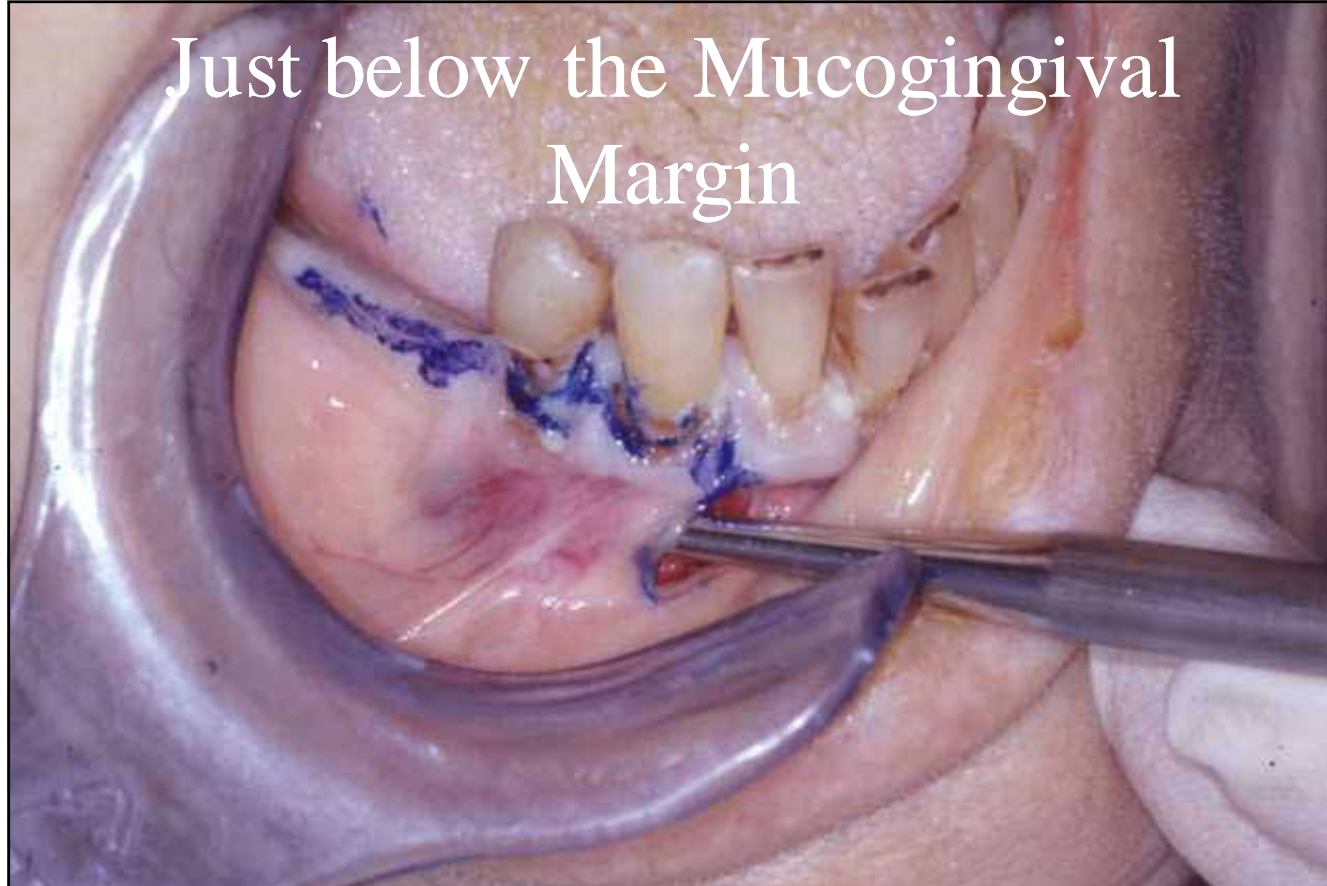

Menu



Then elevate the Attached Gingiva



Menu



Then elevate the Attached Gingiva



Menu



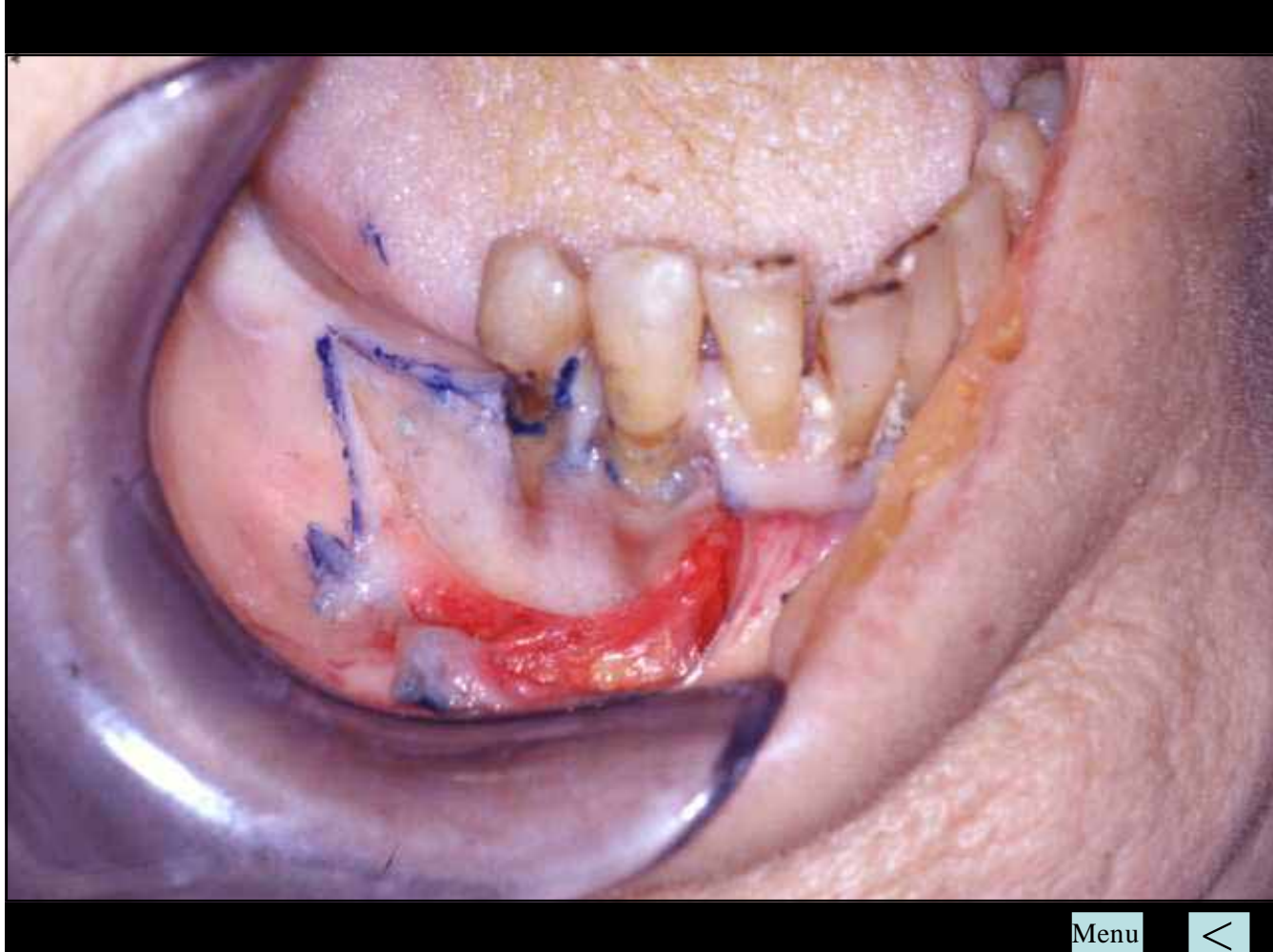

Menu



Make a Distal Relieving Incision

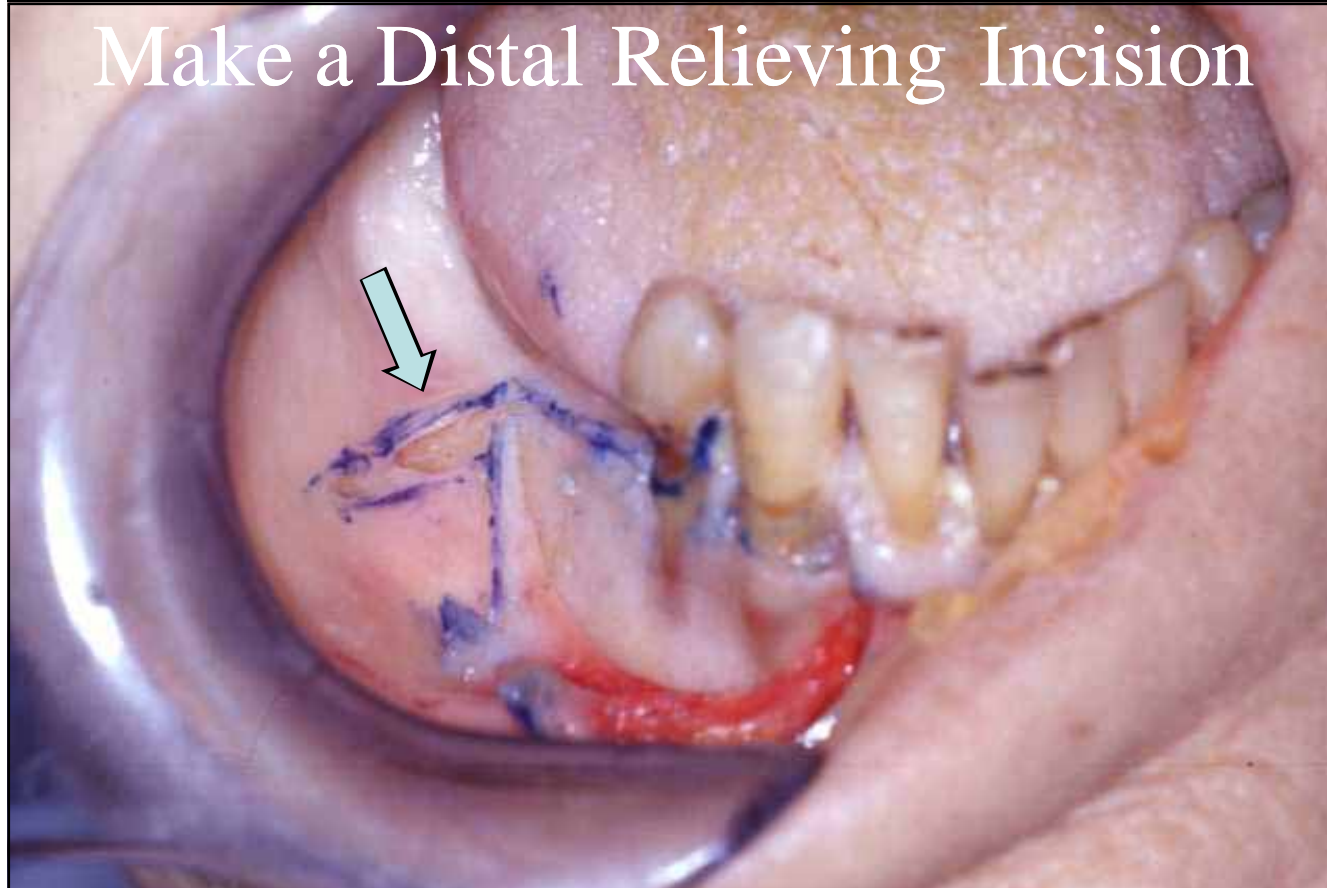

Menu



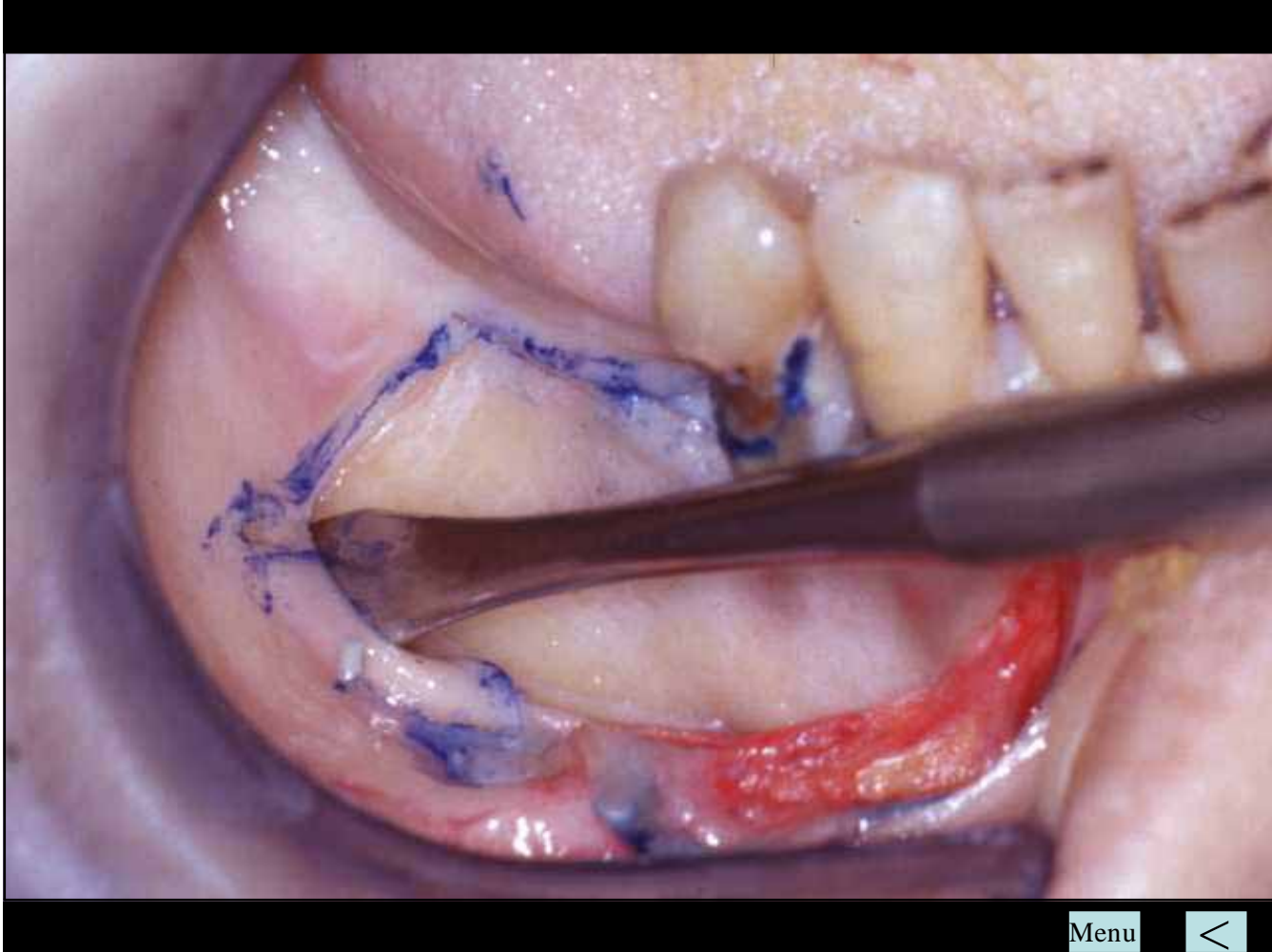

Menu



Push back the Periosteum
with Gauze in an Artery Forceps

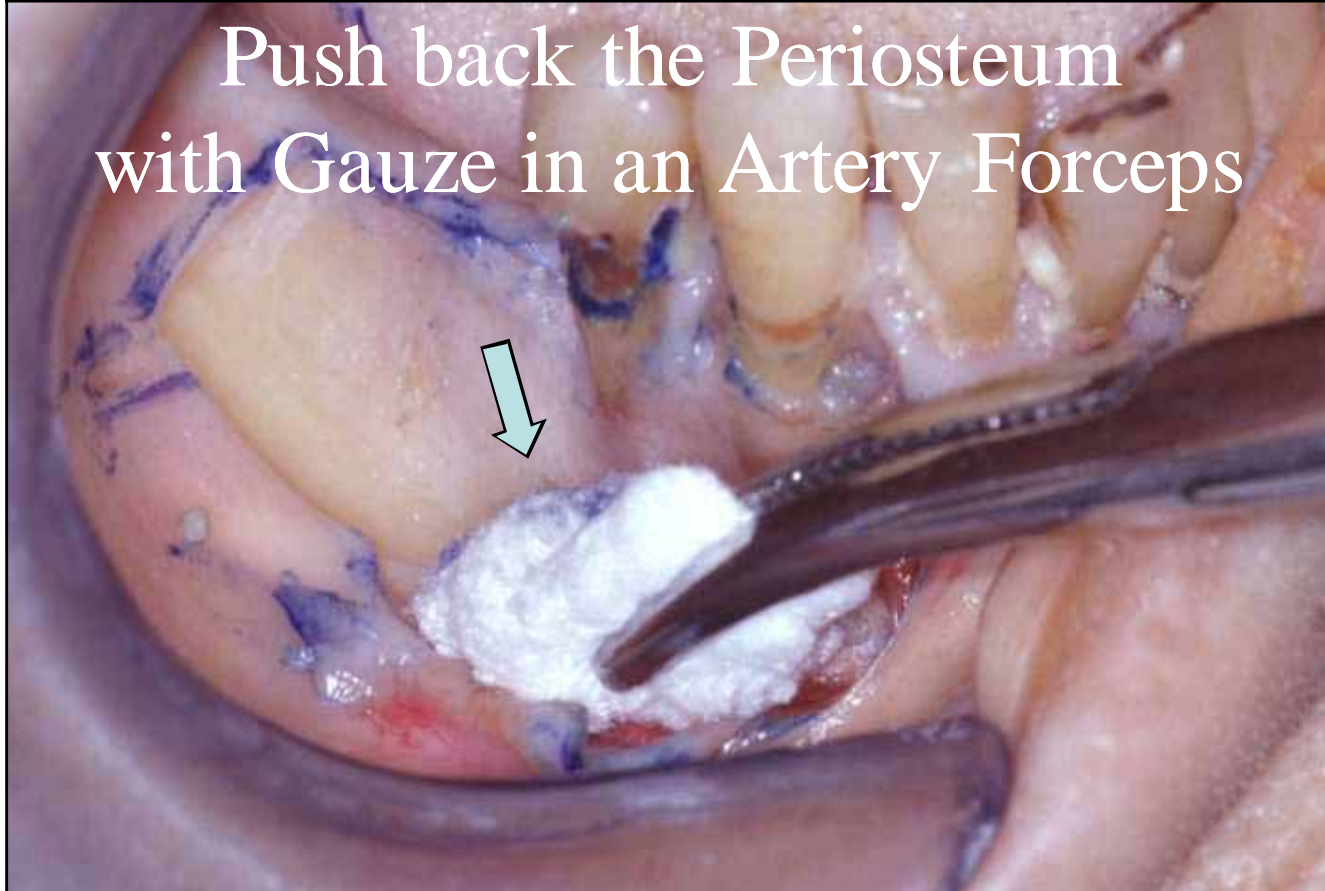

Menu



Or a Cotton a Third of a Cotton Roll
in an Artery Forceps

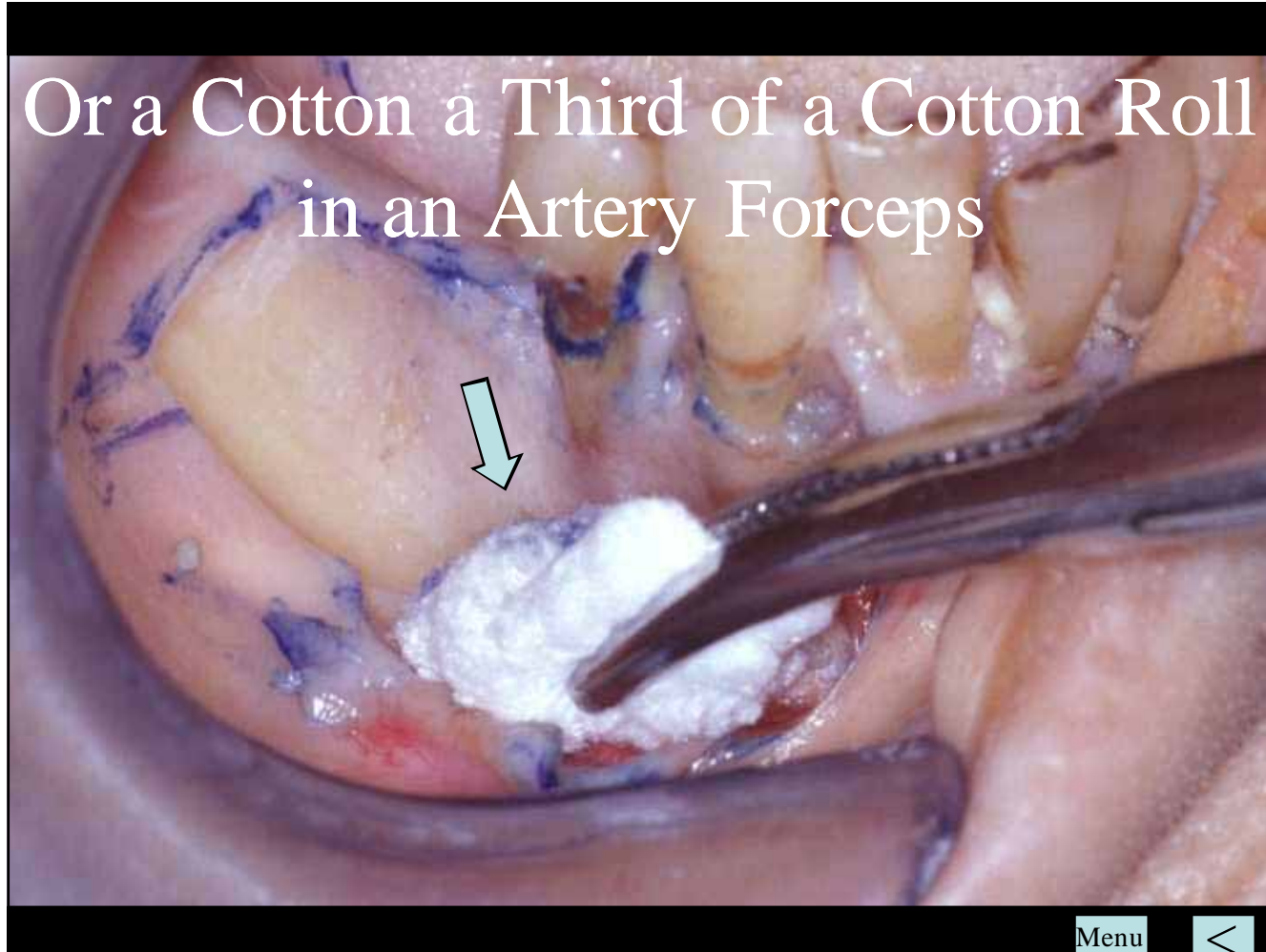

Menu



The Mental Foramen

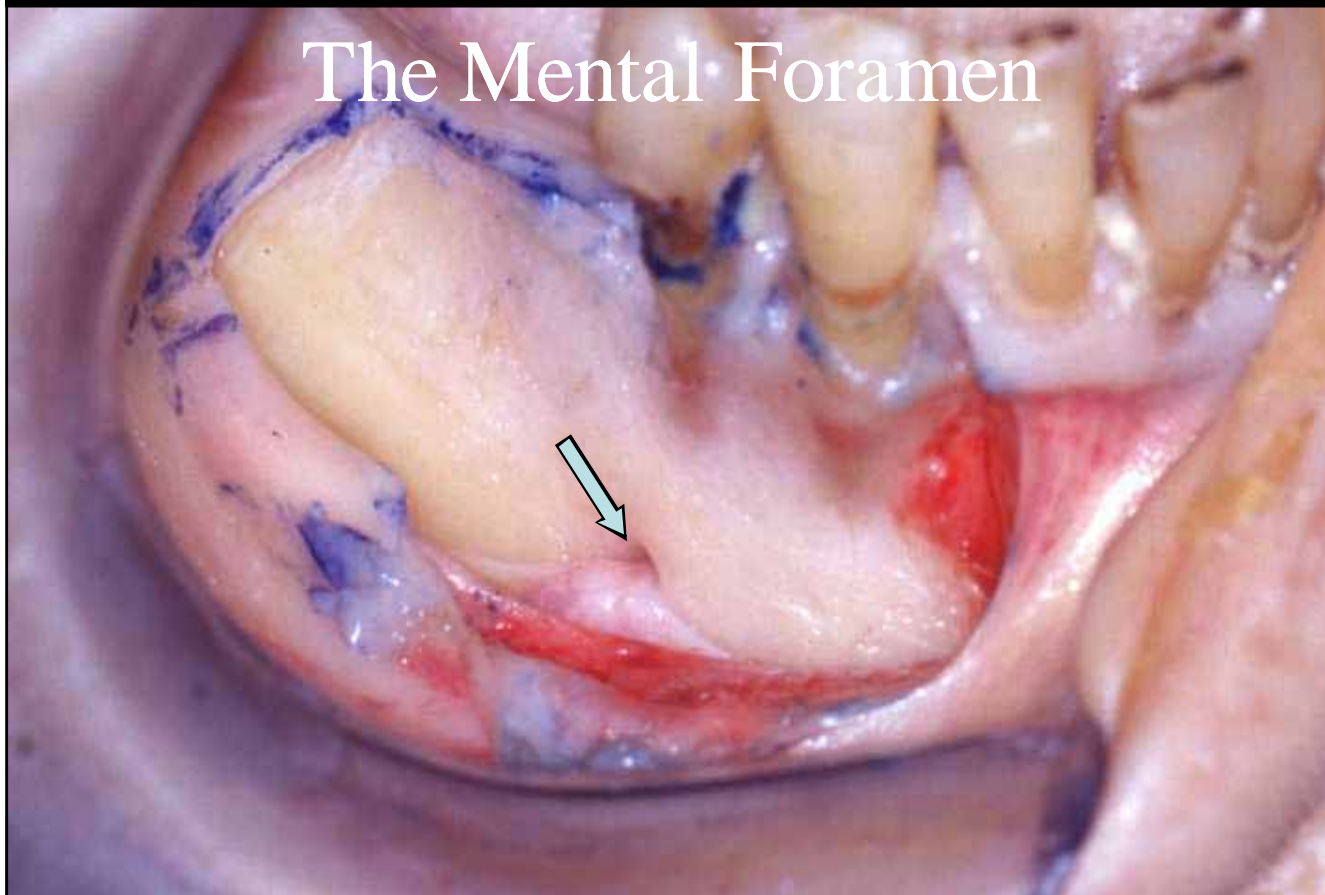

Menu



The Mental Nerve

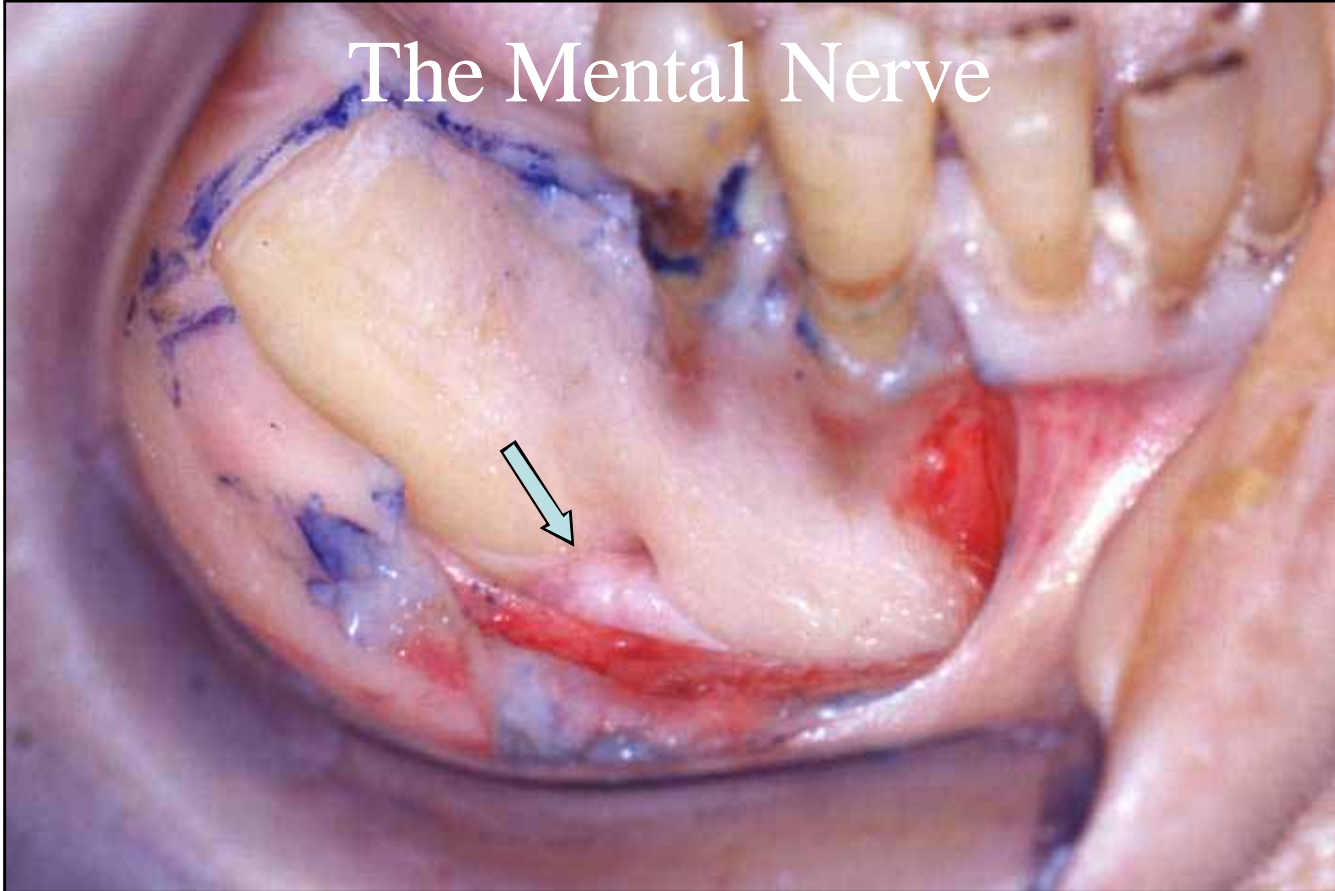

Menu



Blunt Dissection using Metzenbaum Scissors

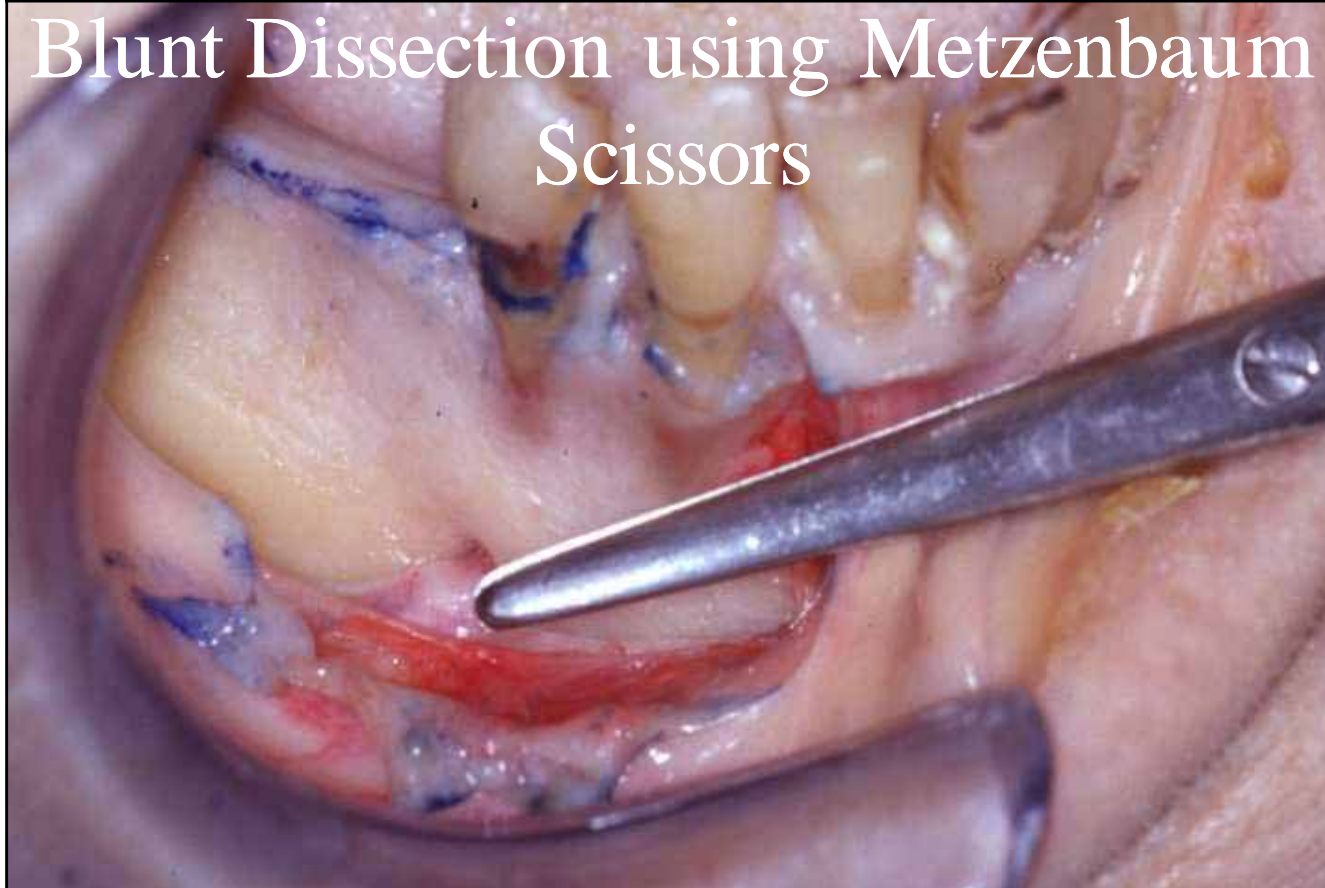

Menu



Note the Blunt Ends

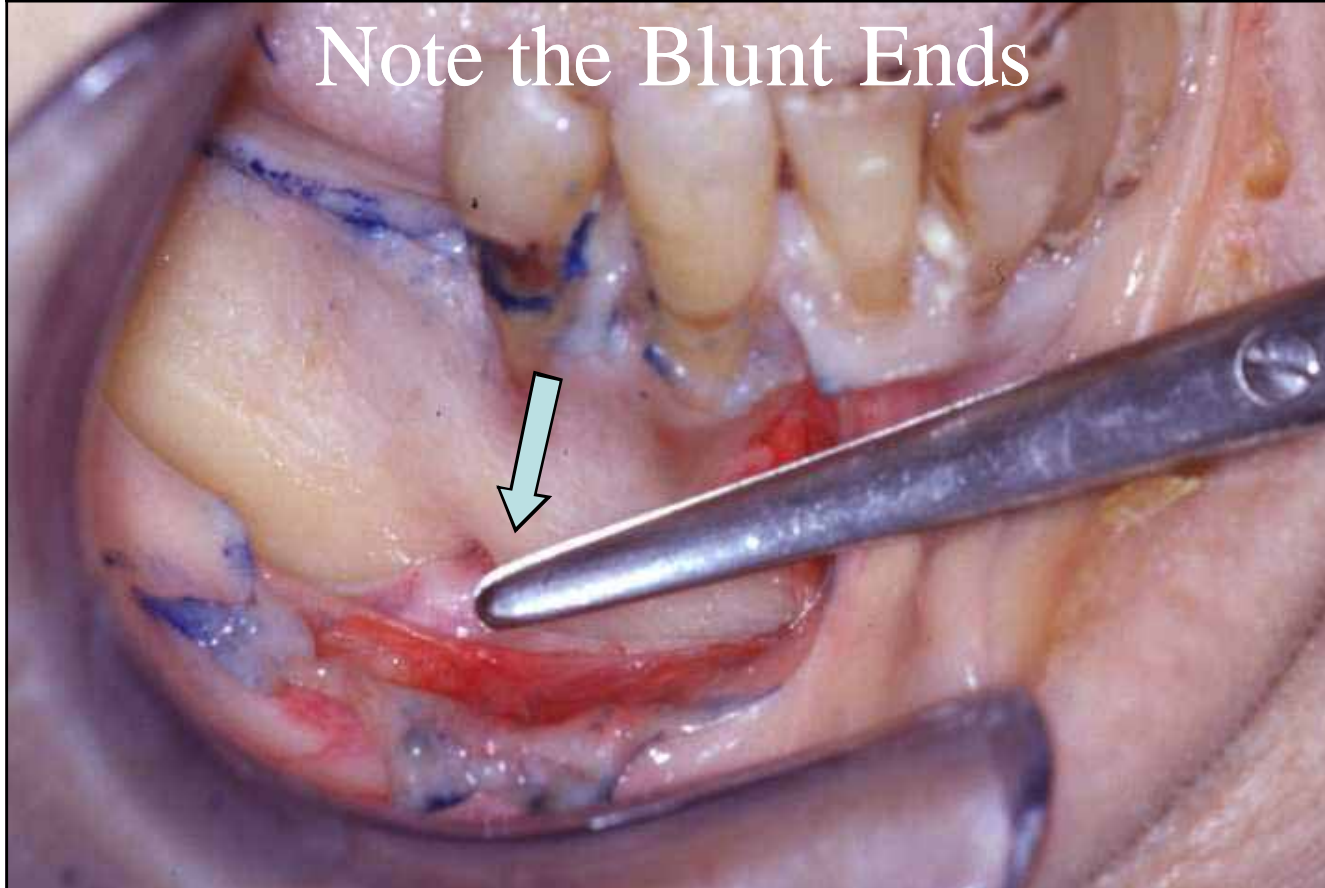

Menu



This Technique reduced
Possible Nerve Damage



Menu



The Scissors are pushed
into the Tissues



Menu



The Scissors are opened
dividing the Tissue



Menu



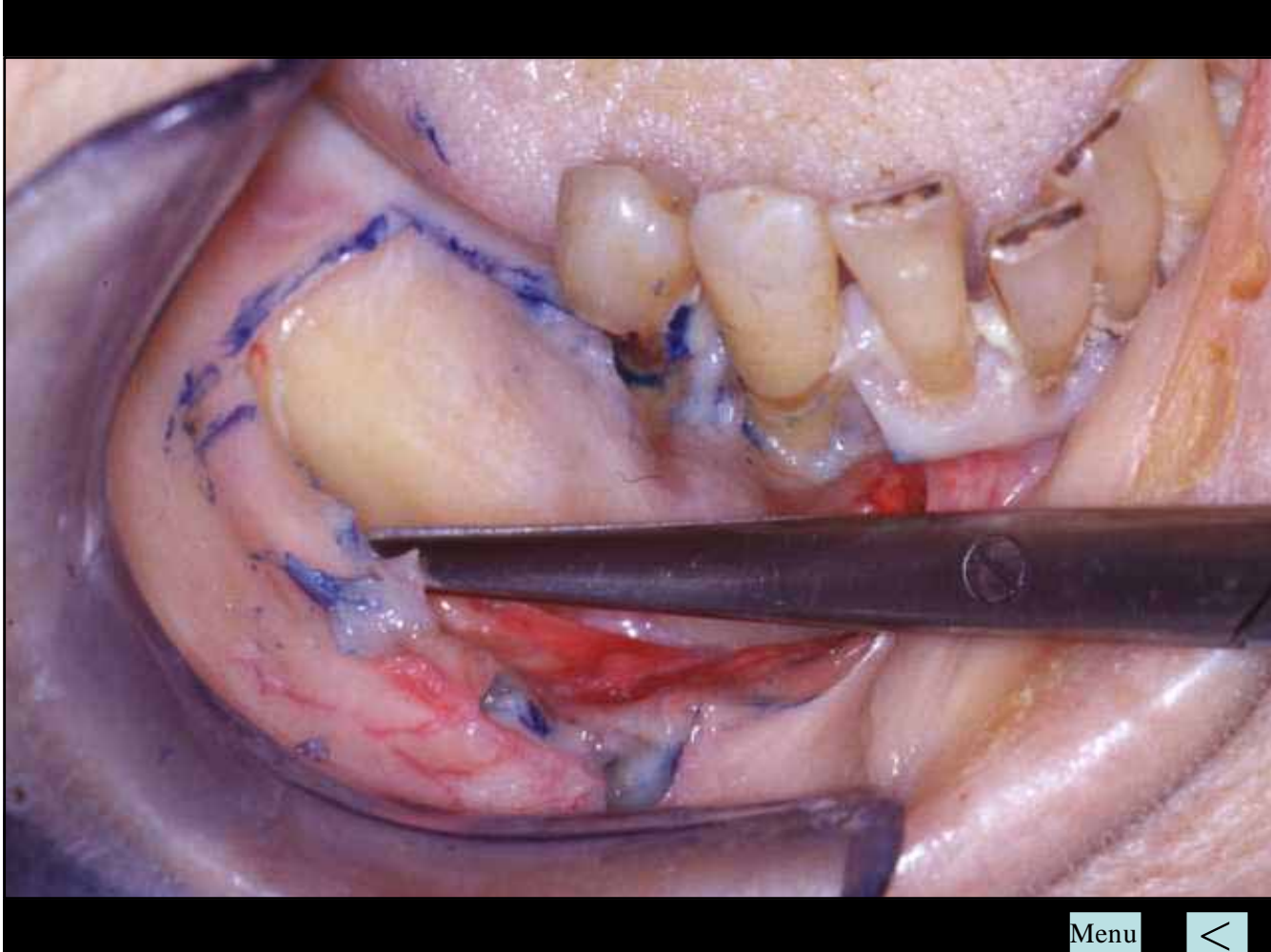

Menu



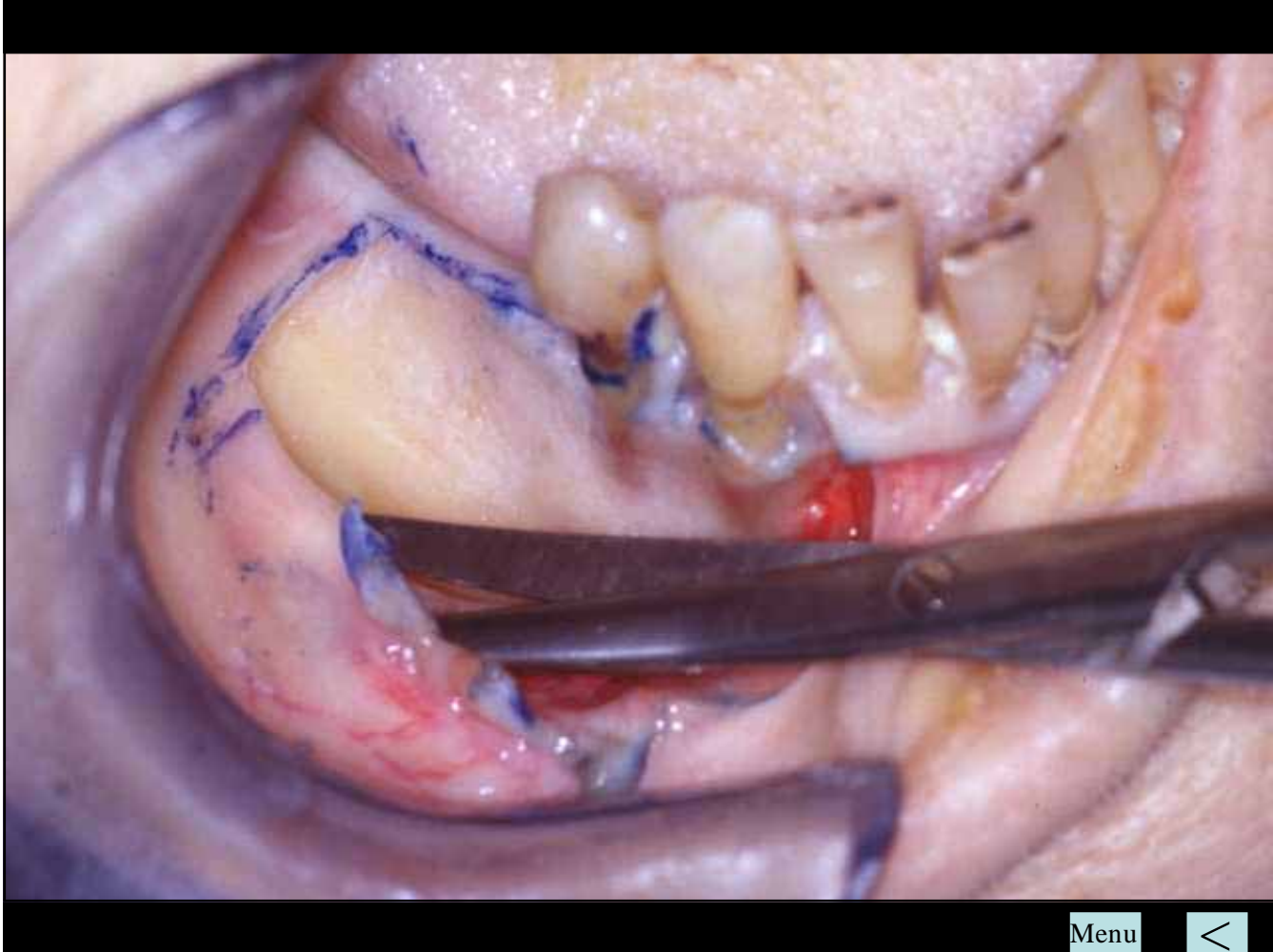

Menu



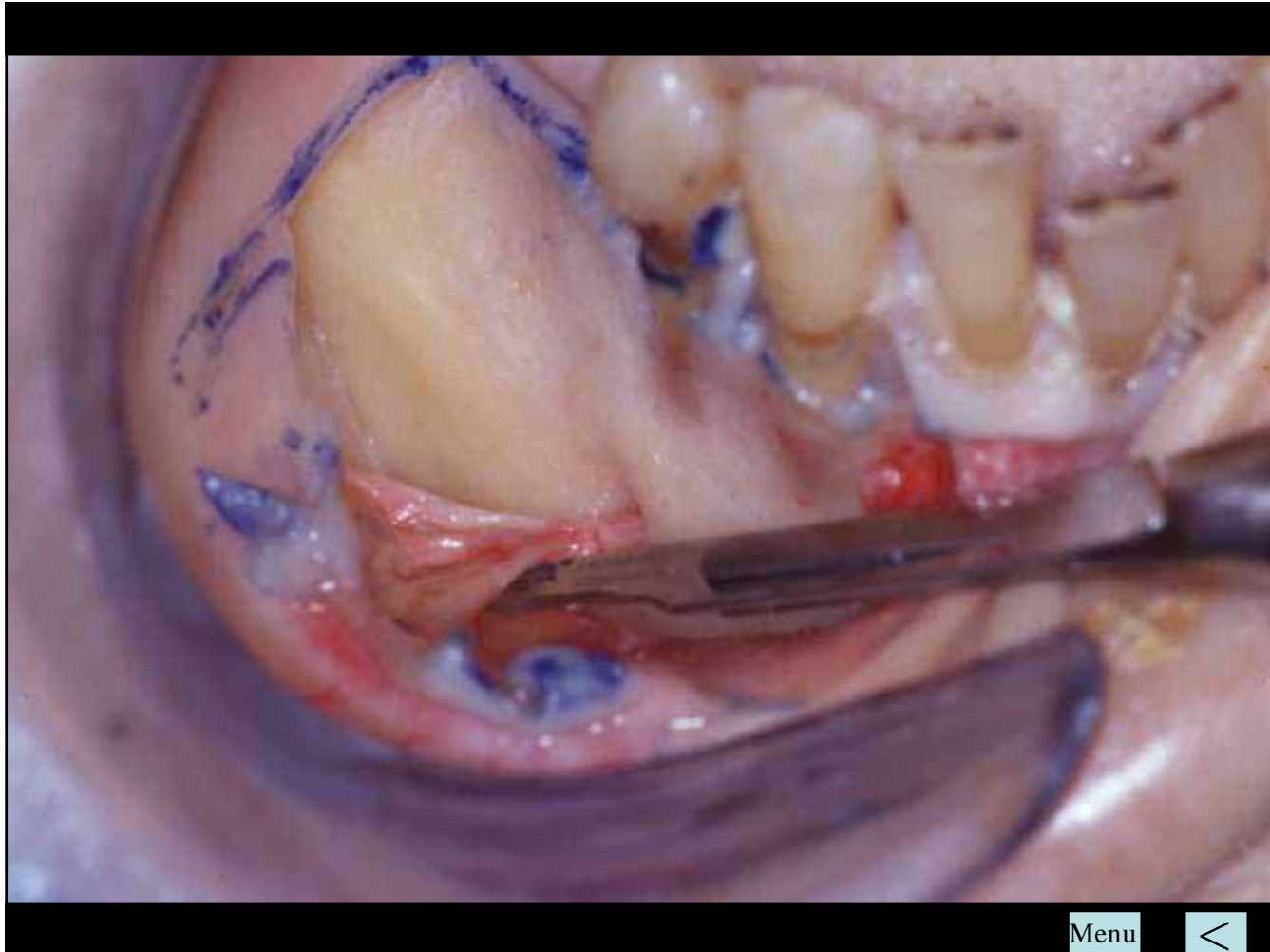

Menu



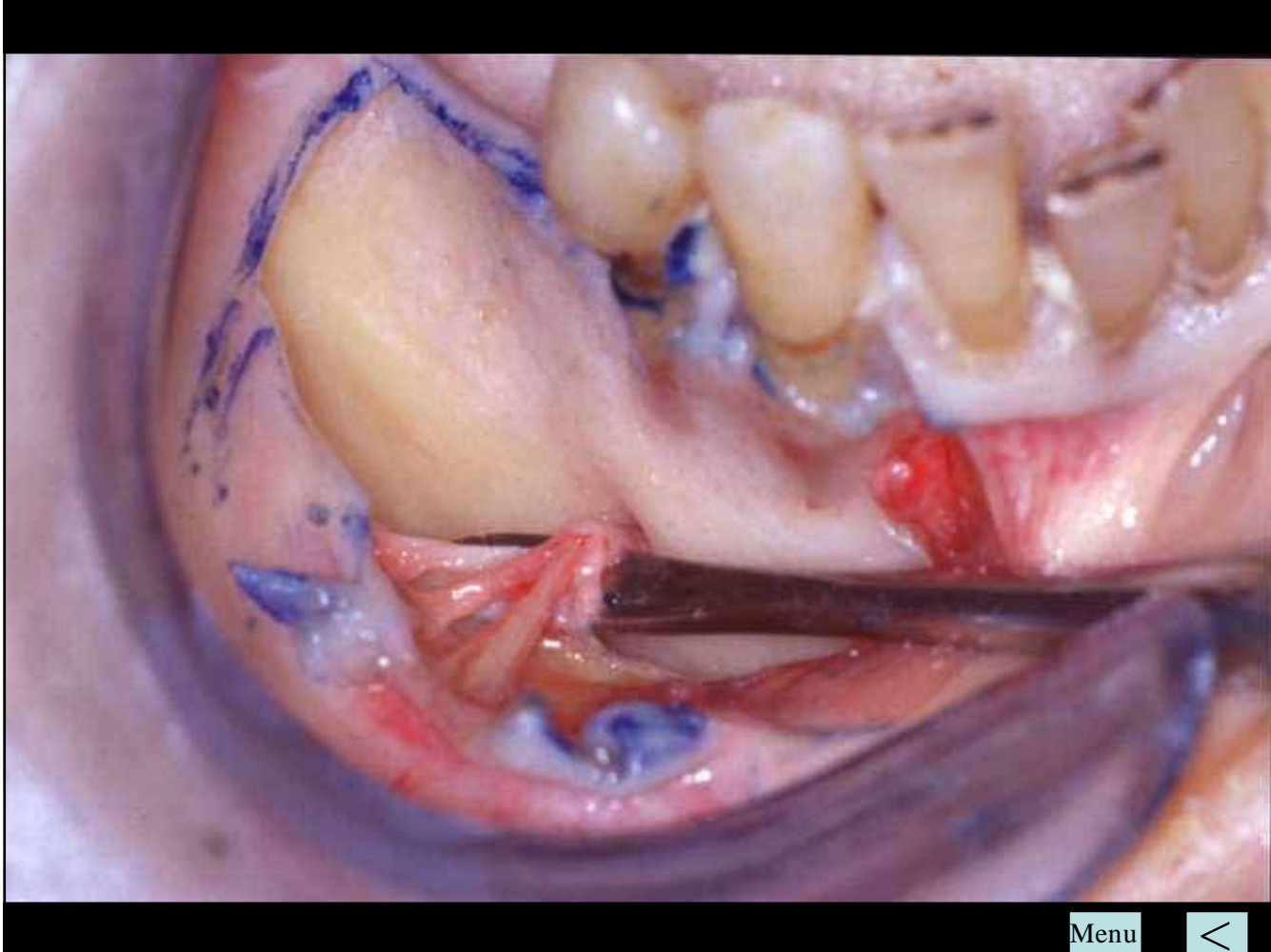

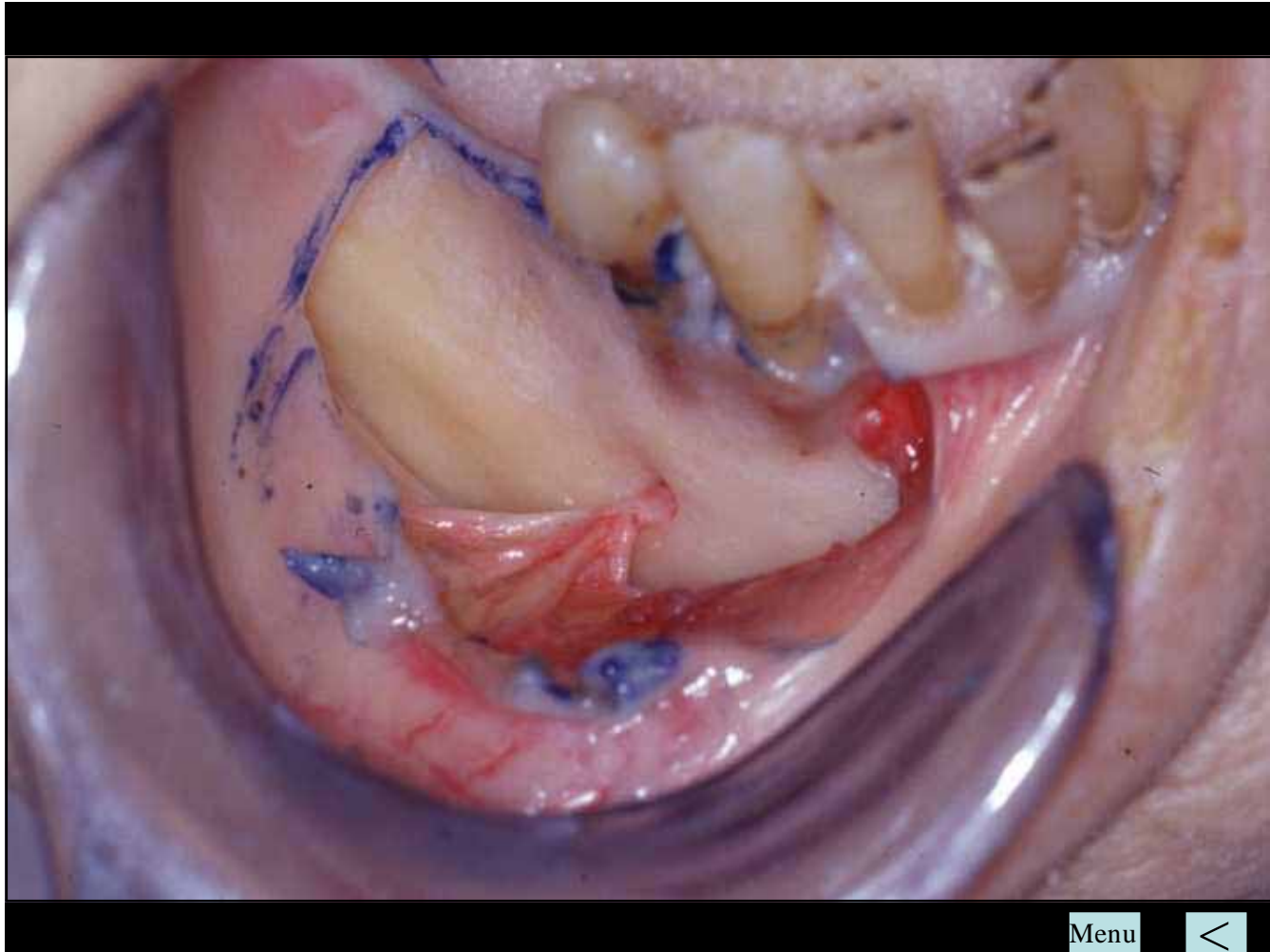

Menu



Other Examples

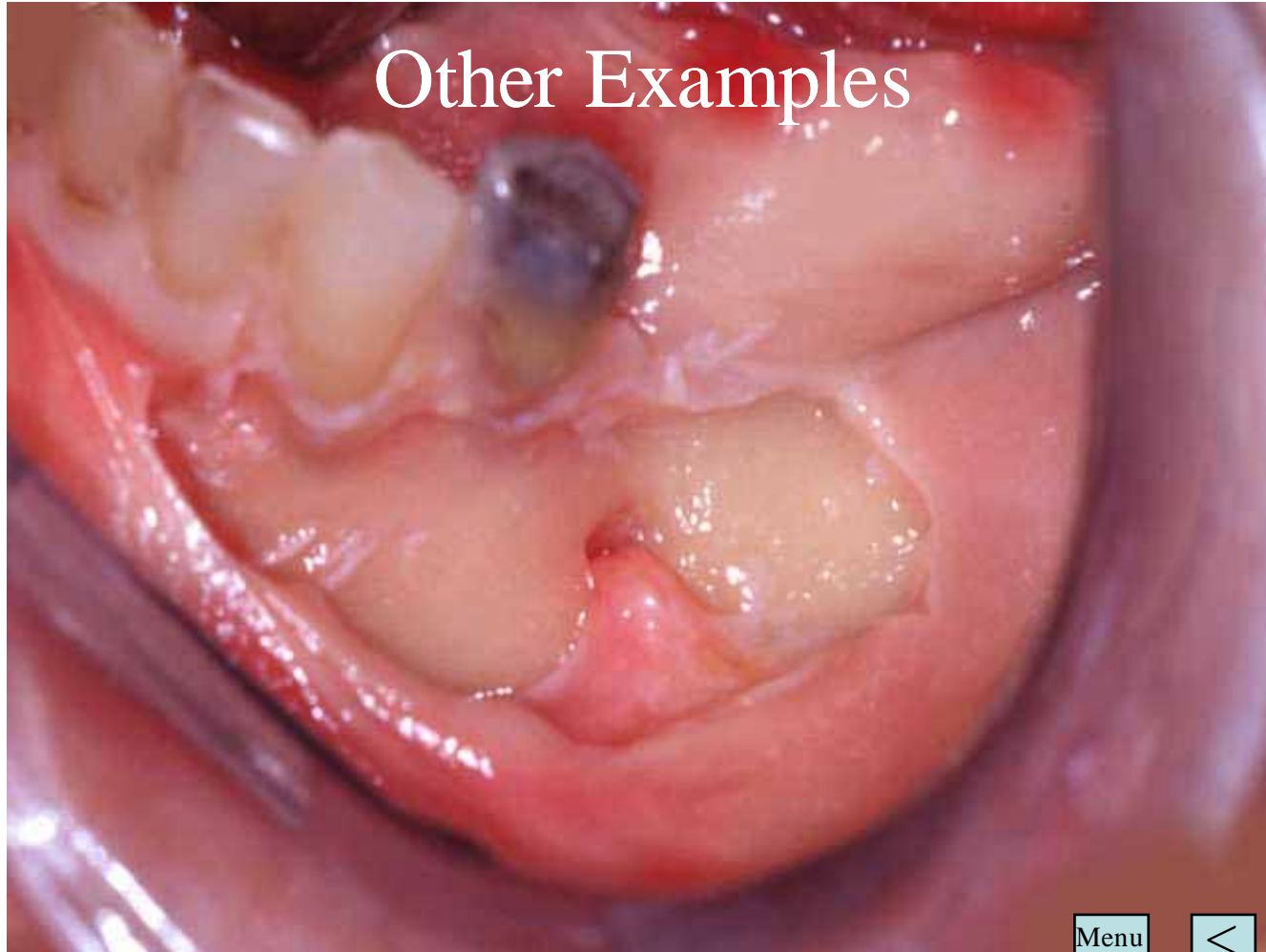

Menu



Other Examples

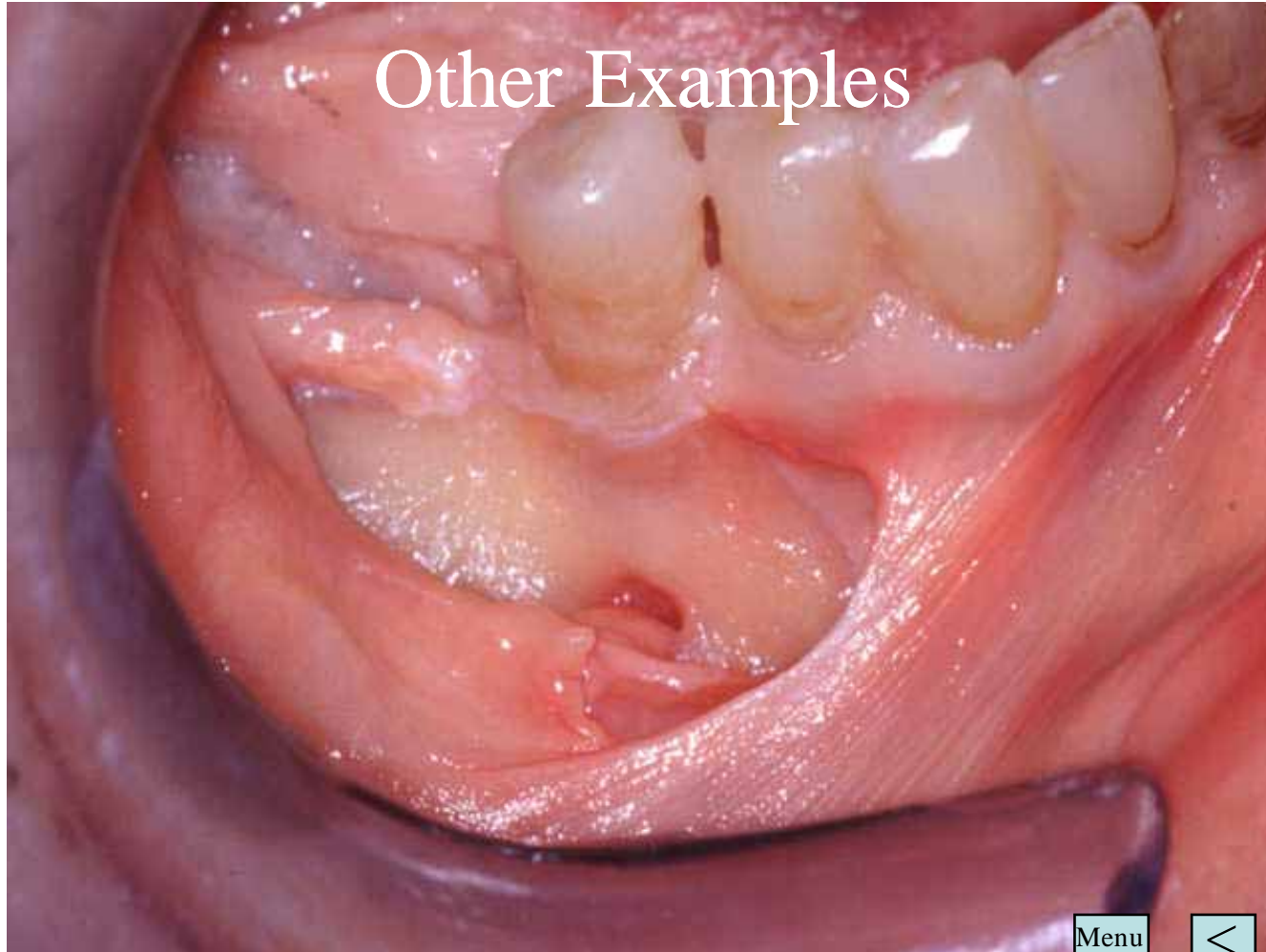

Other Examples

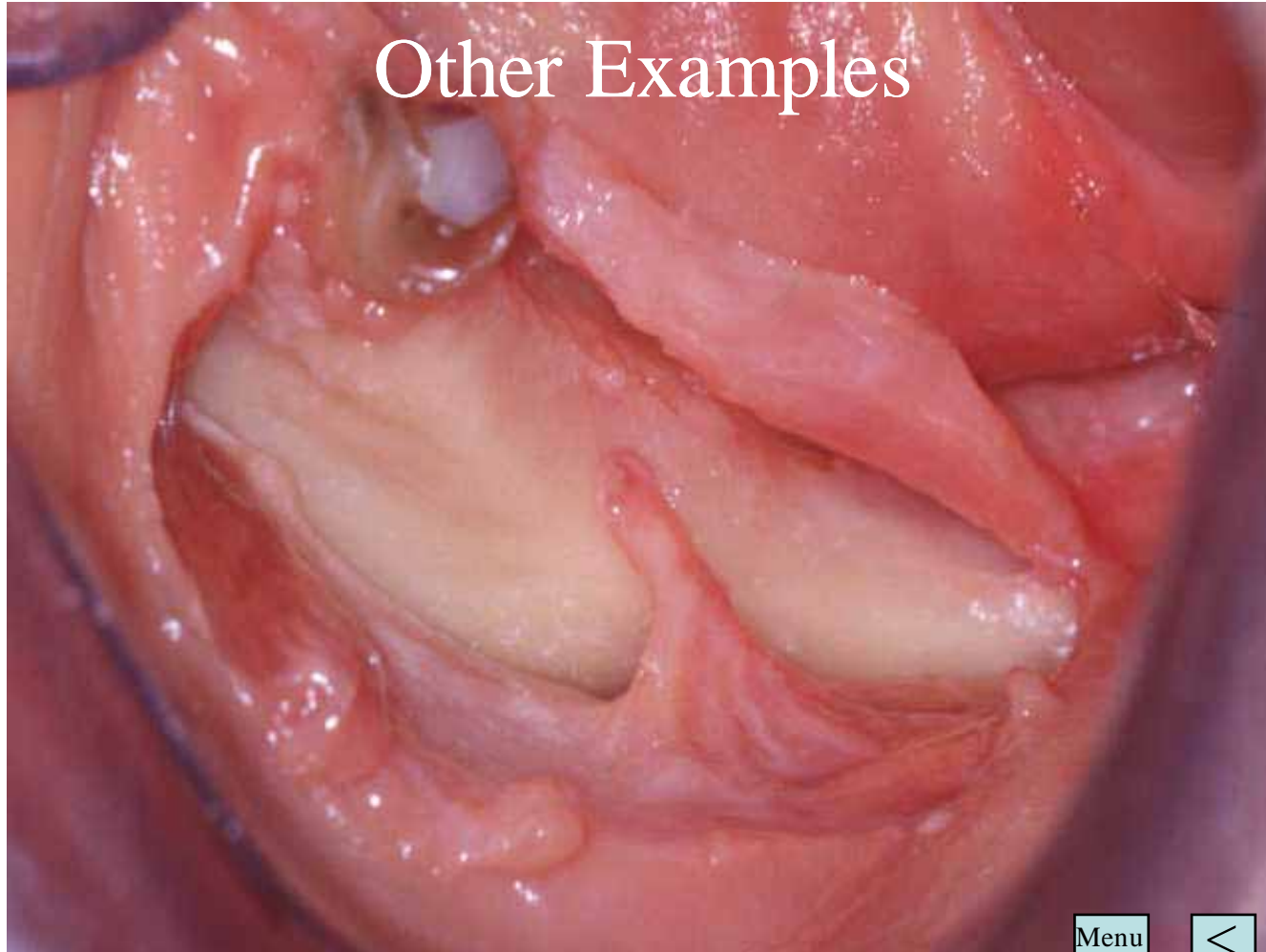

Other Examples

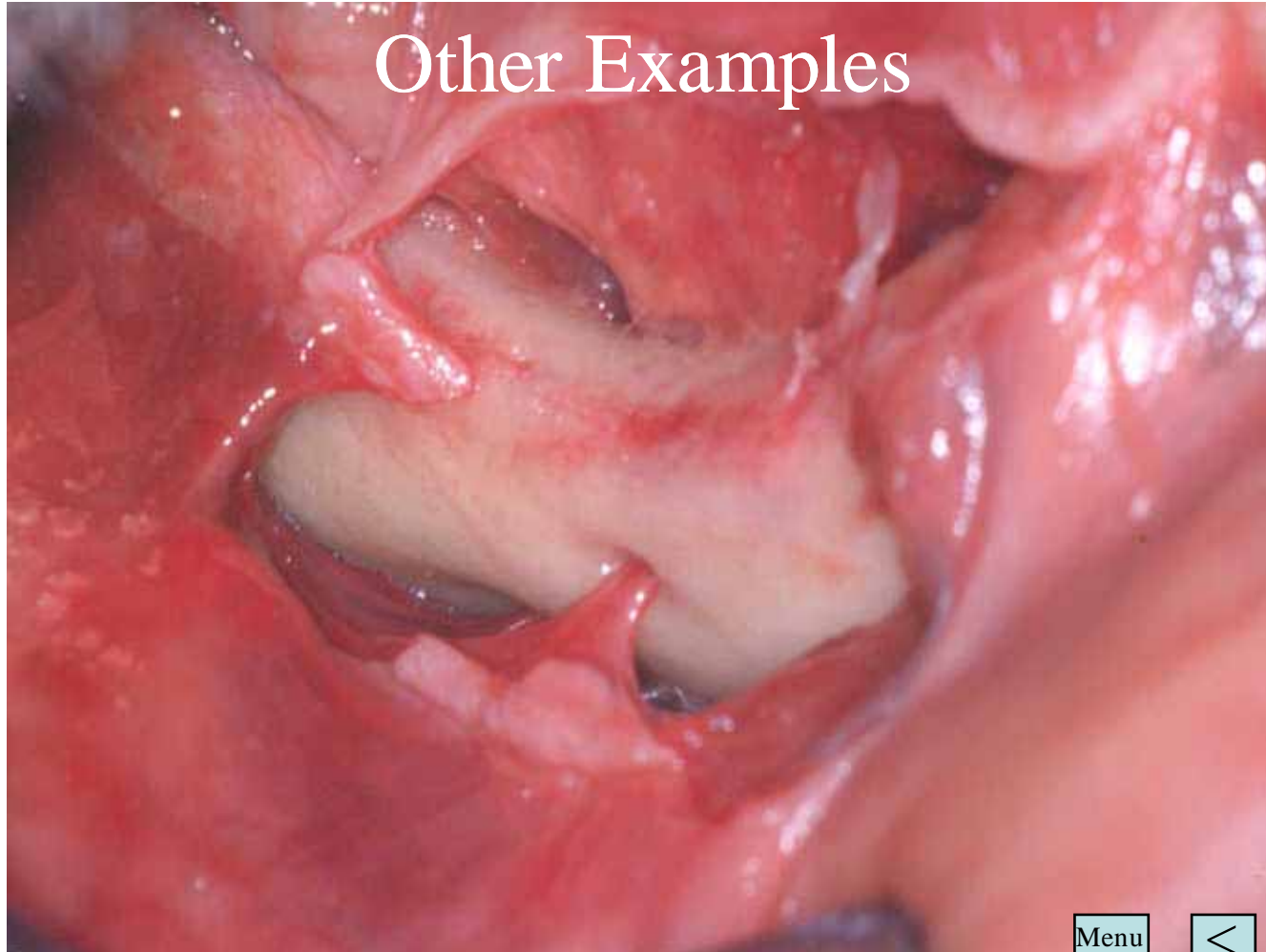

Menu



Other Examples

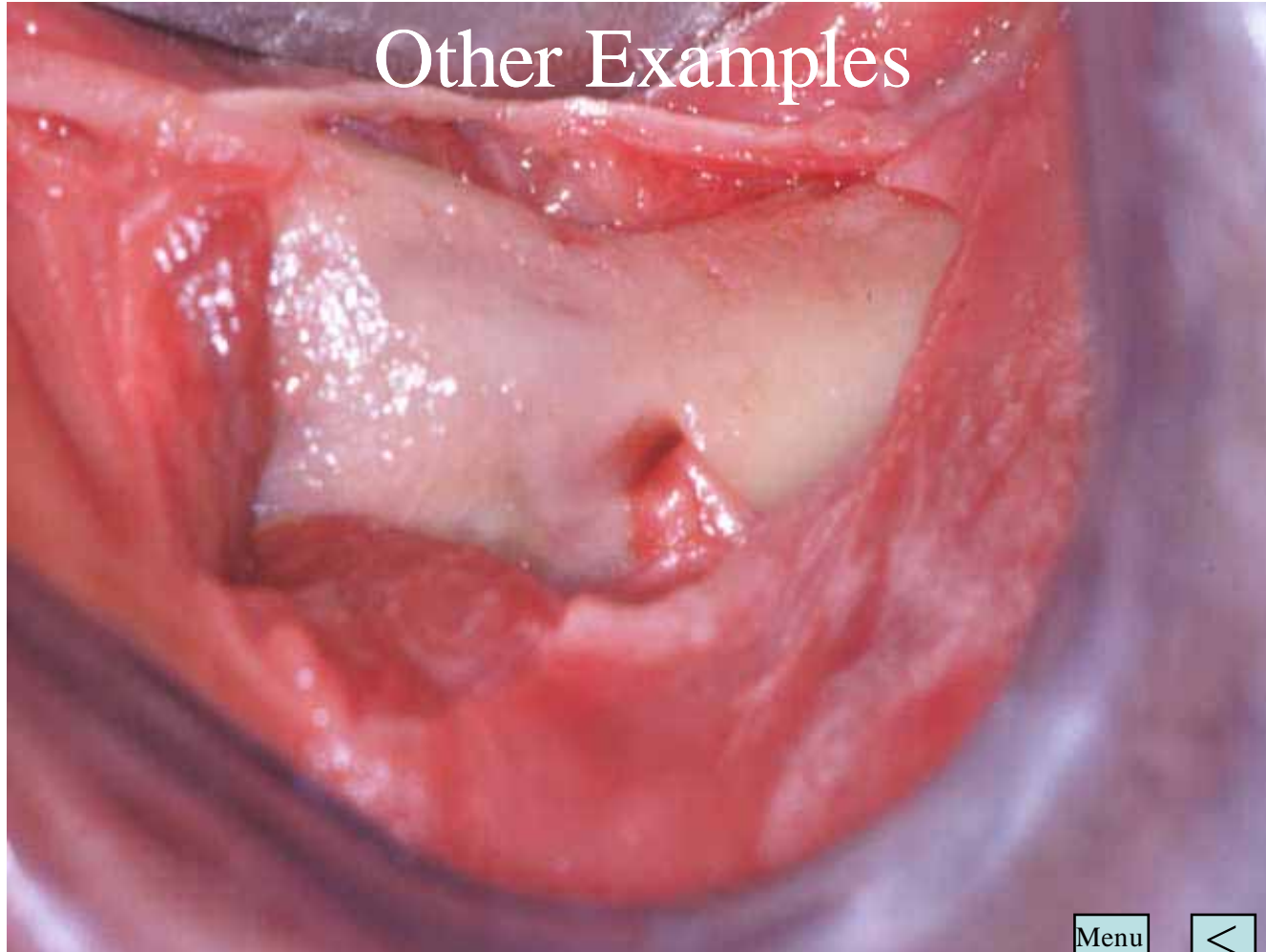

Menu



Other Examples

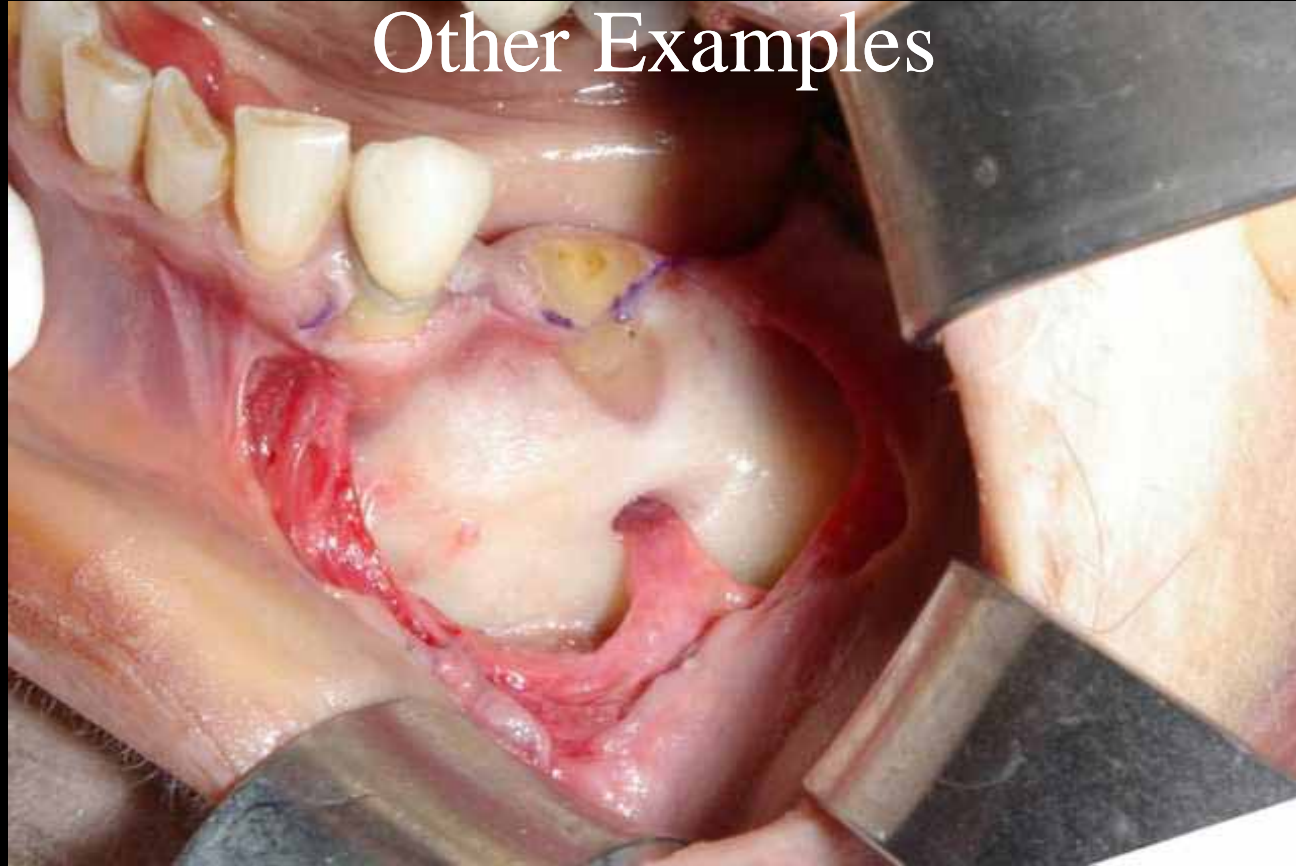

Menu



Other Examples

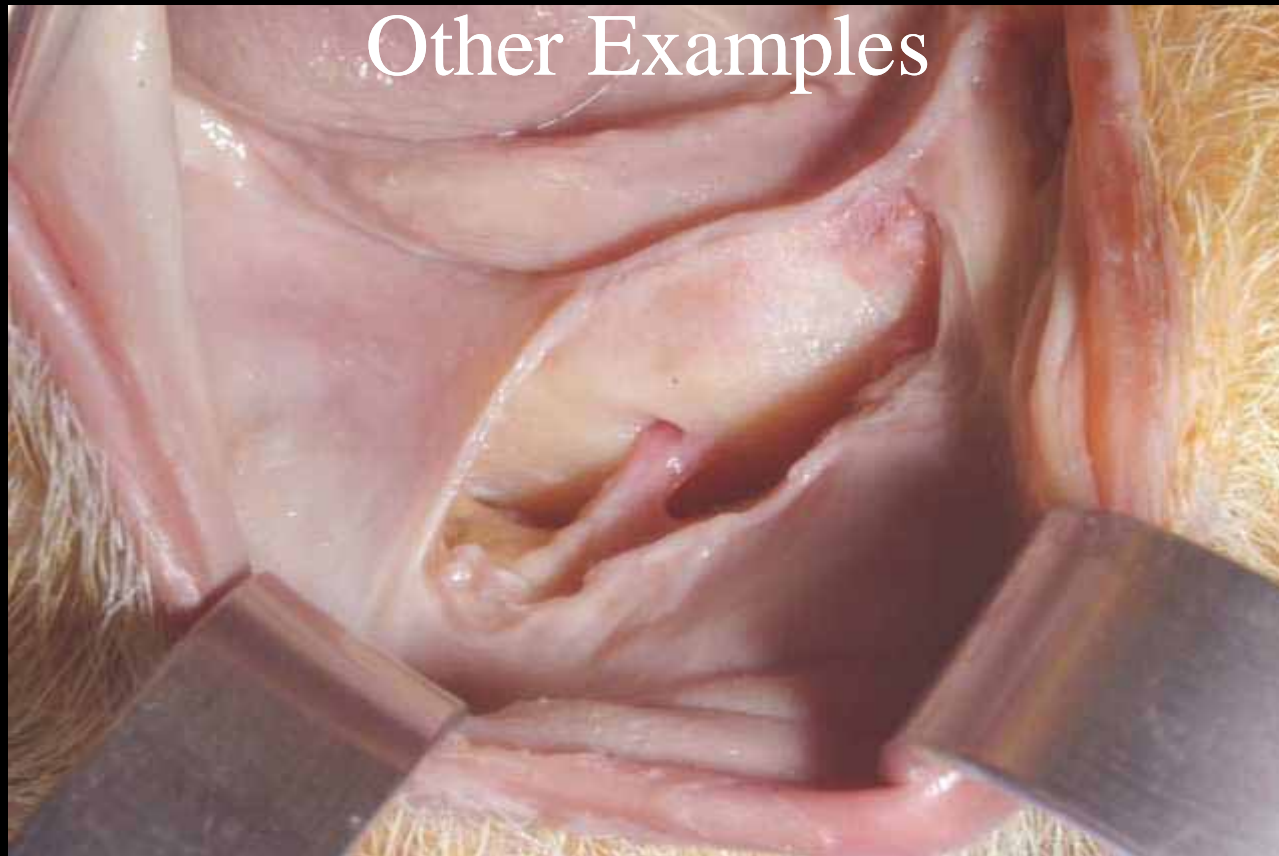

Menu



Other Examples

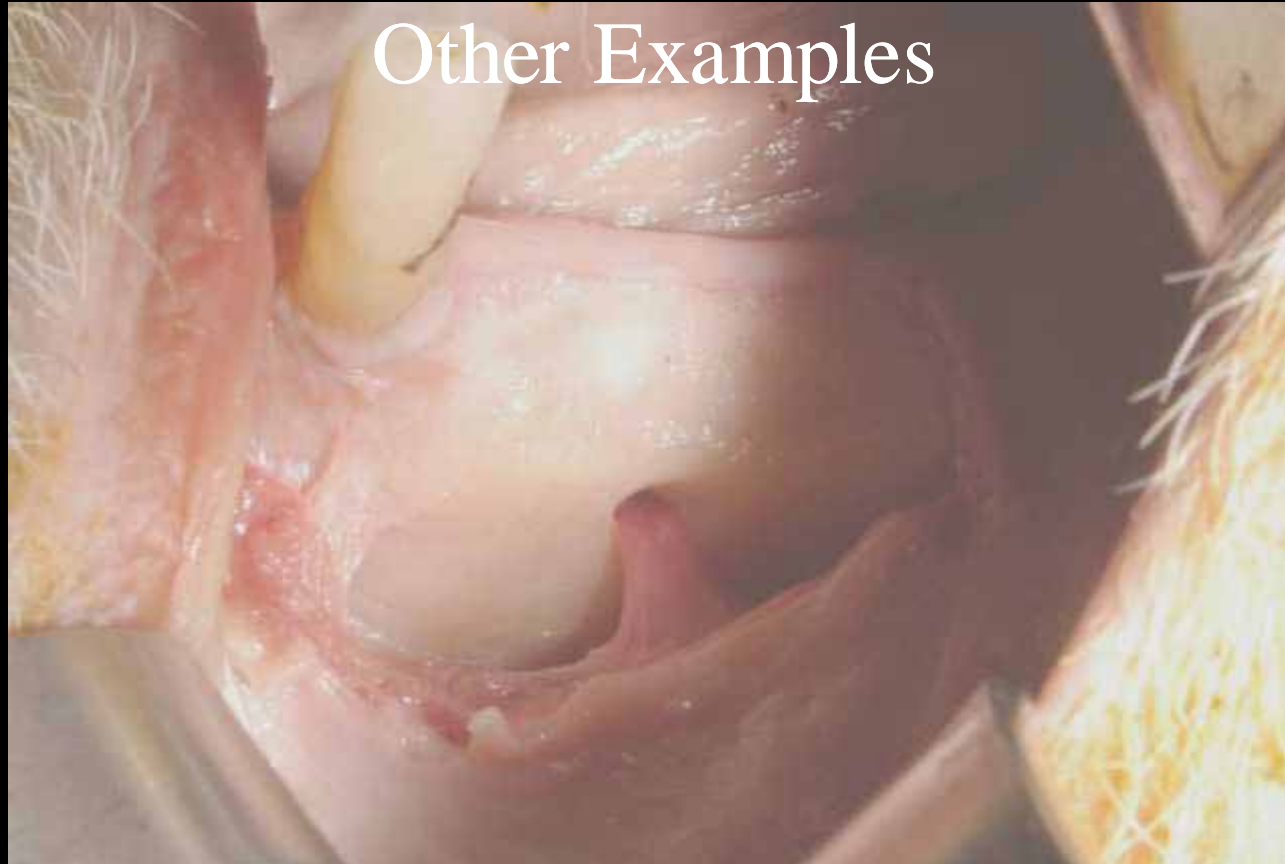

Menu



Other Examples

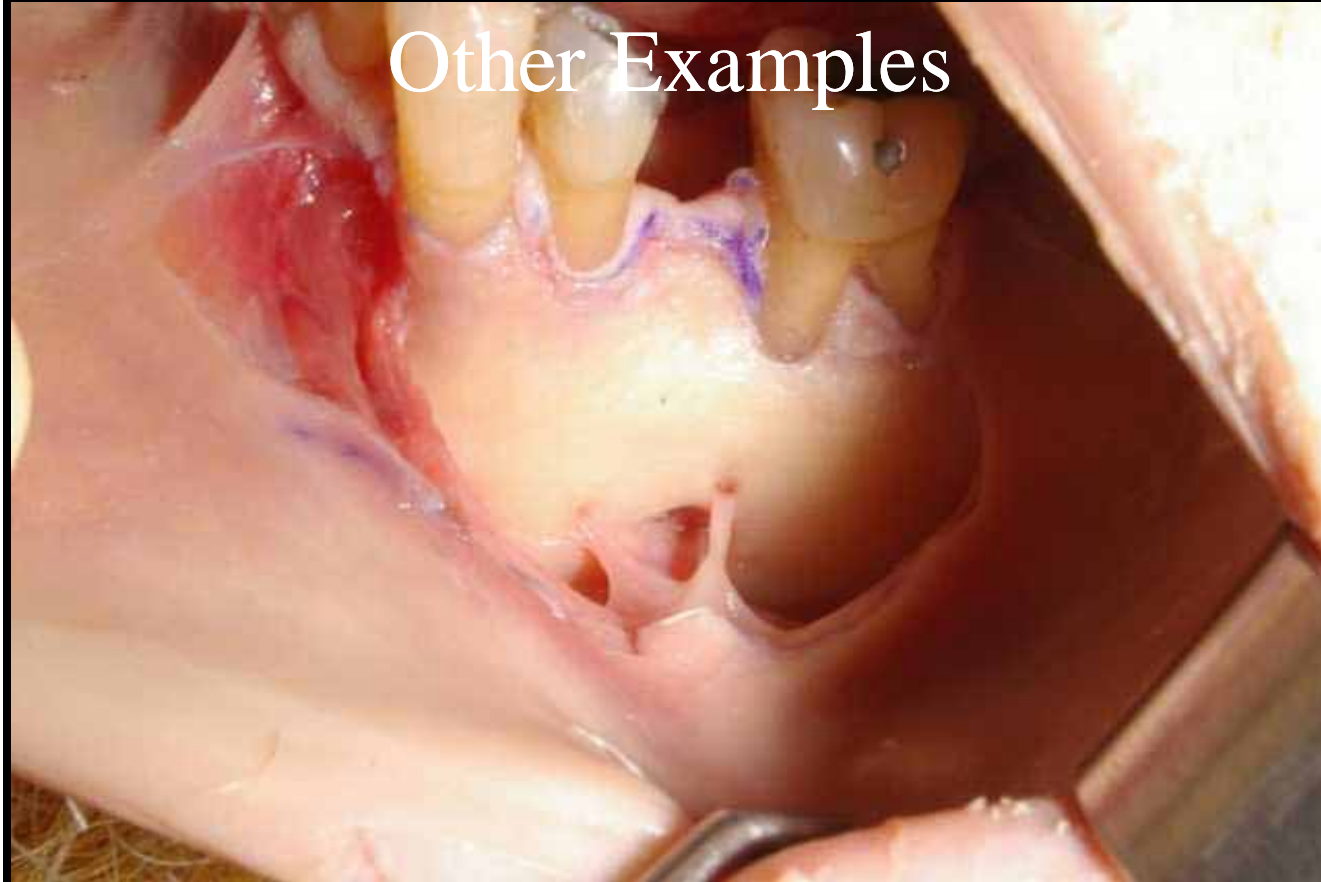

Menu



Other Examples

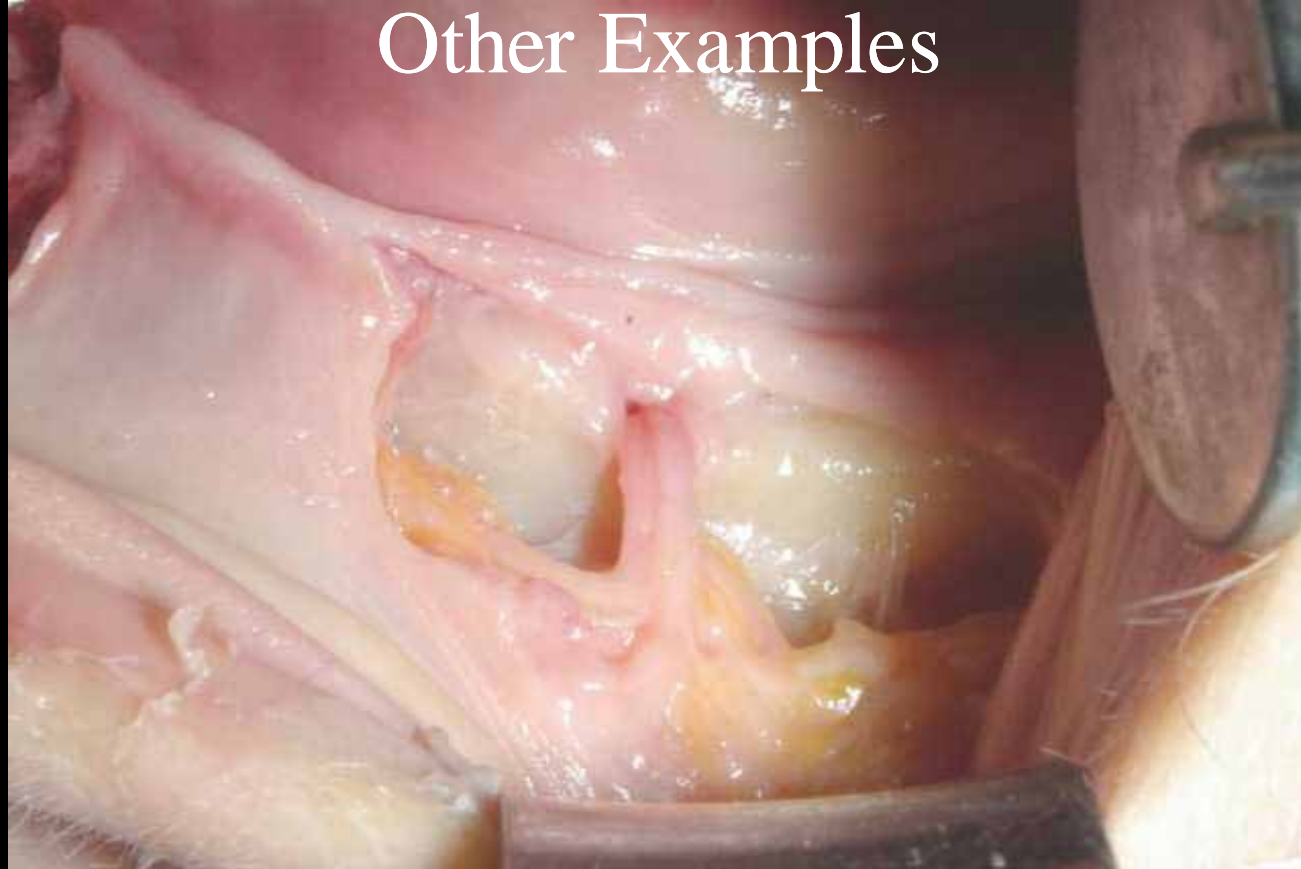

Menu



Other Examples

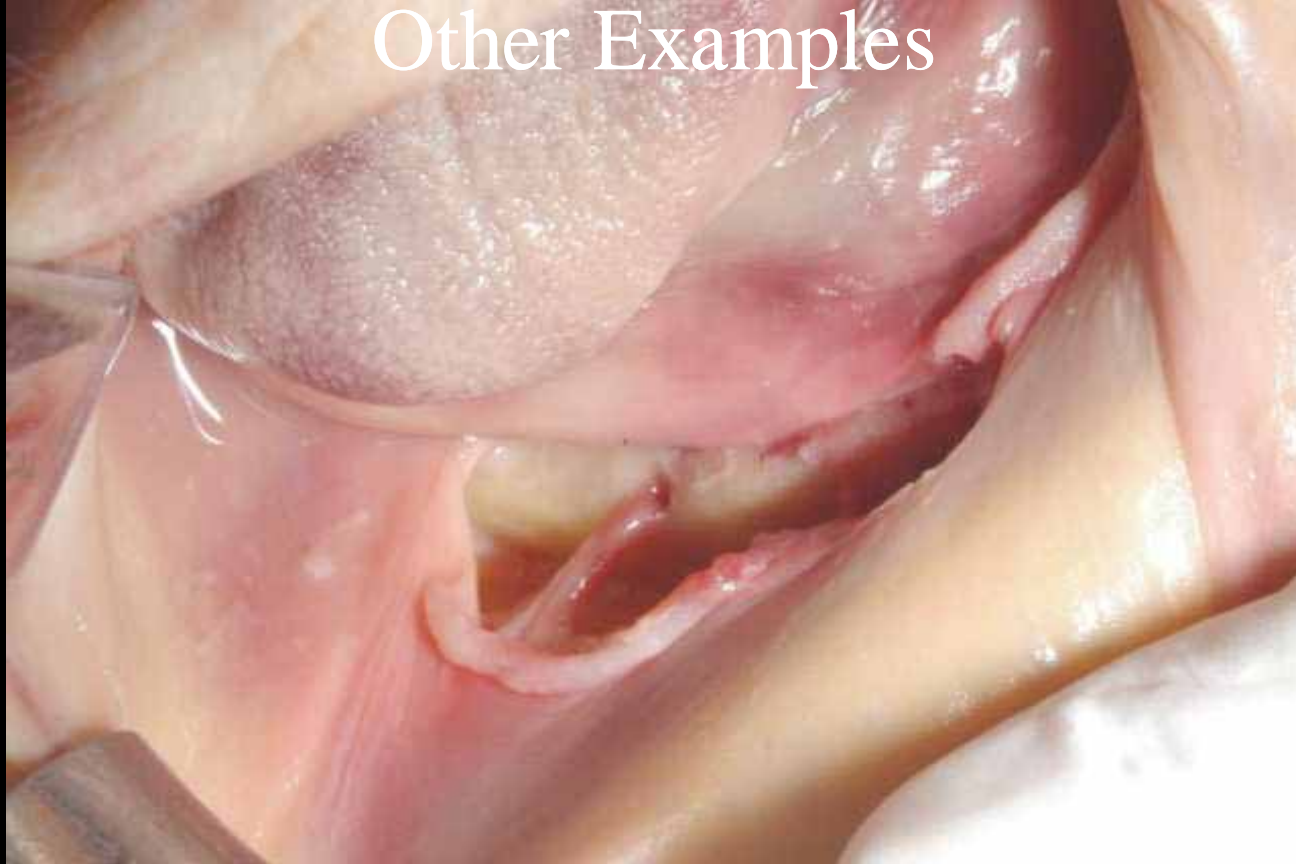

Menu



Other Examples

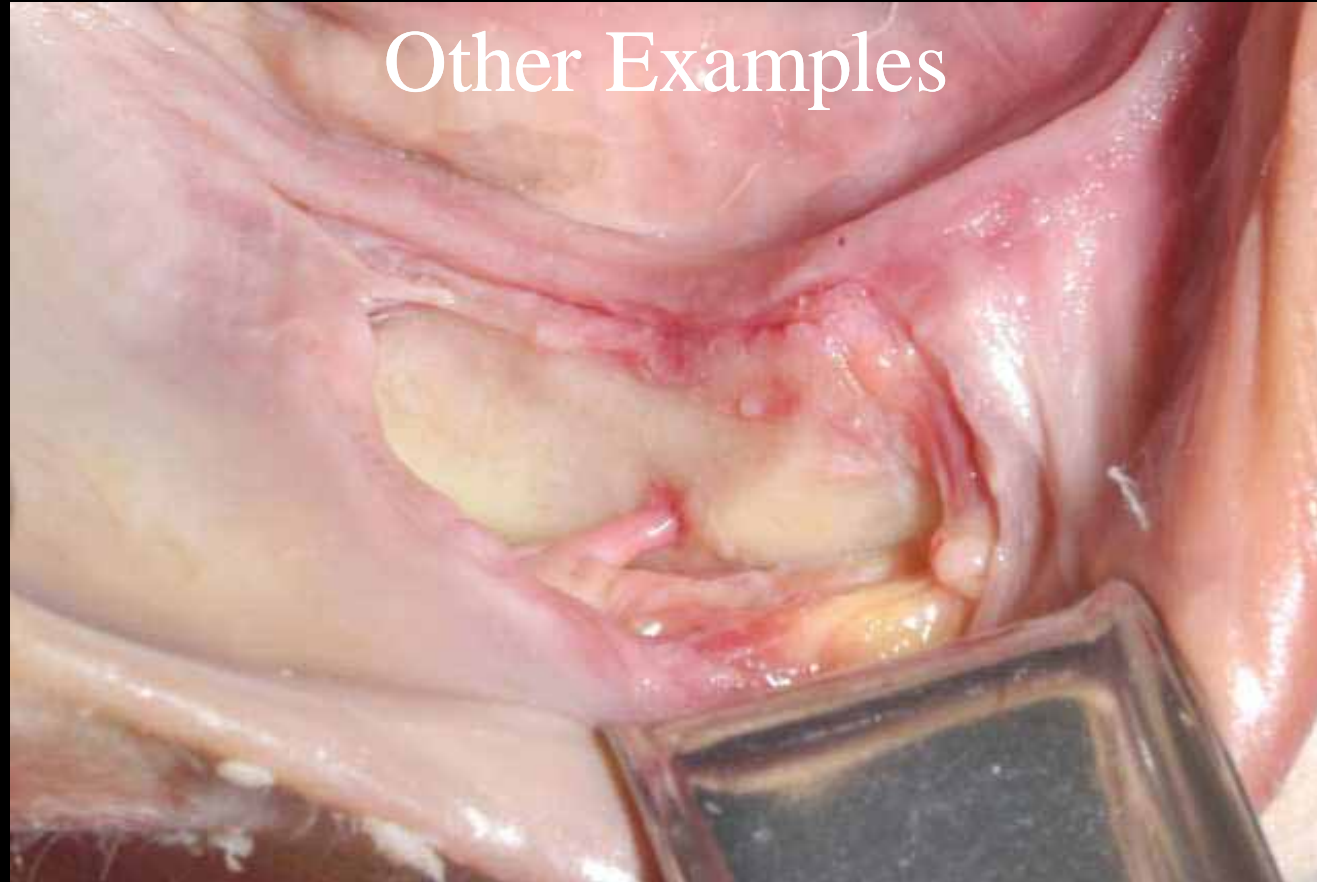

Menu



Other Examples

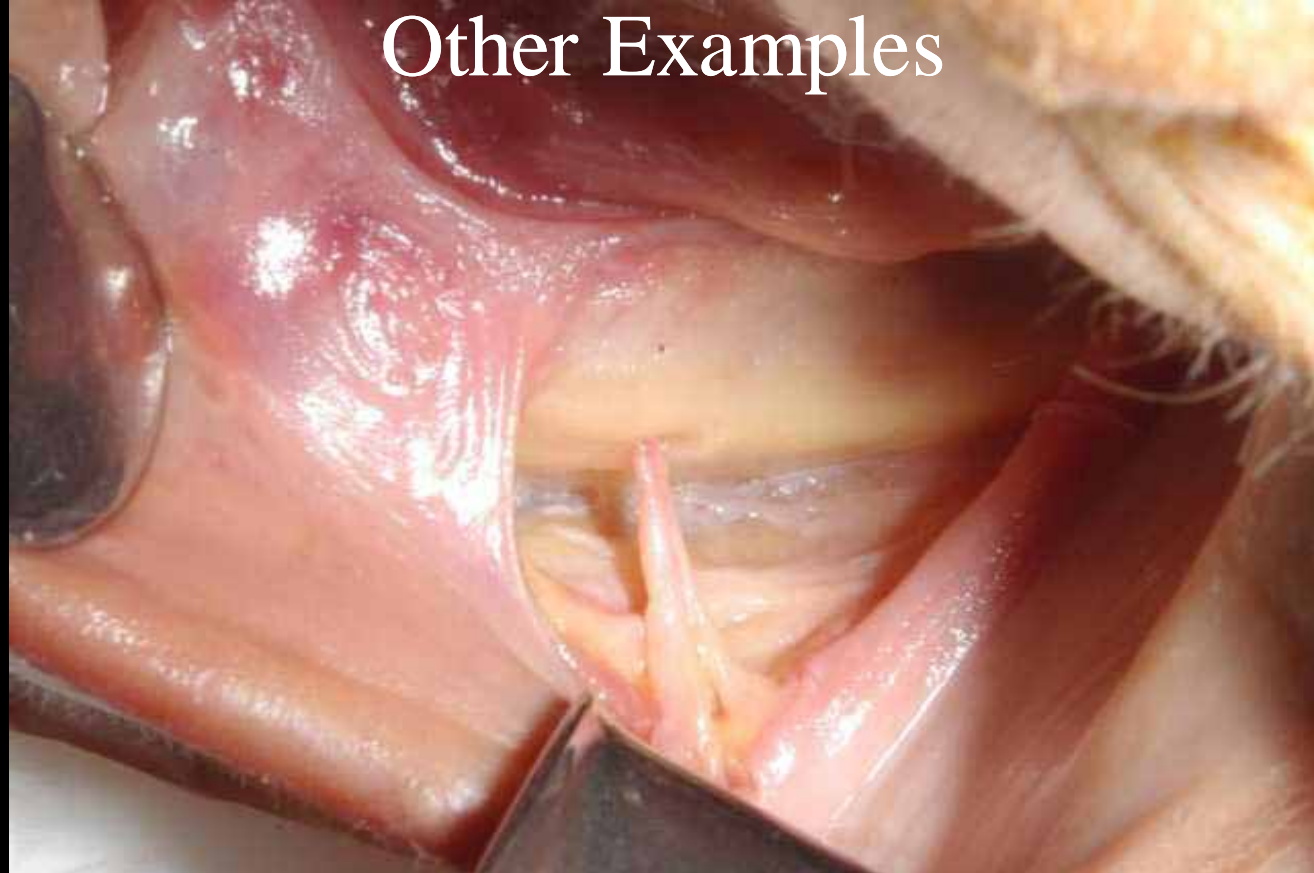

Menu



Other Examples

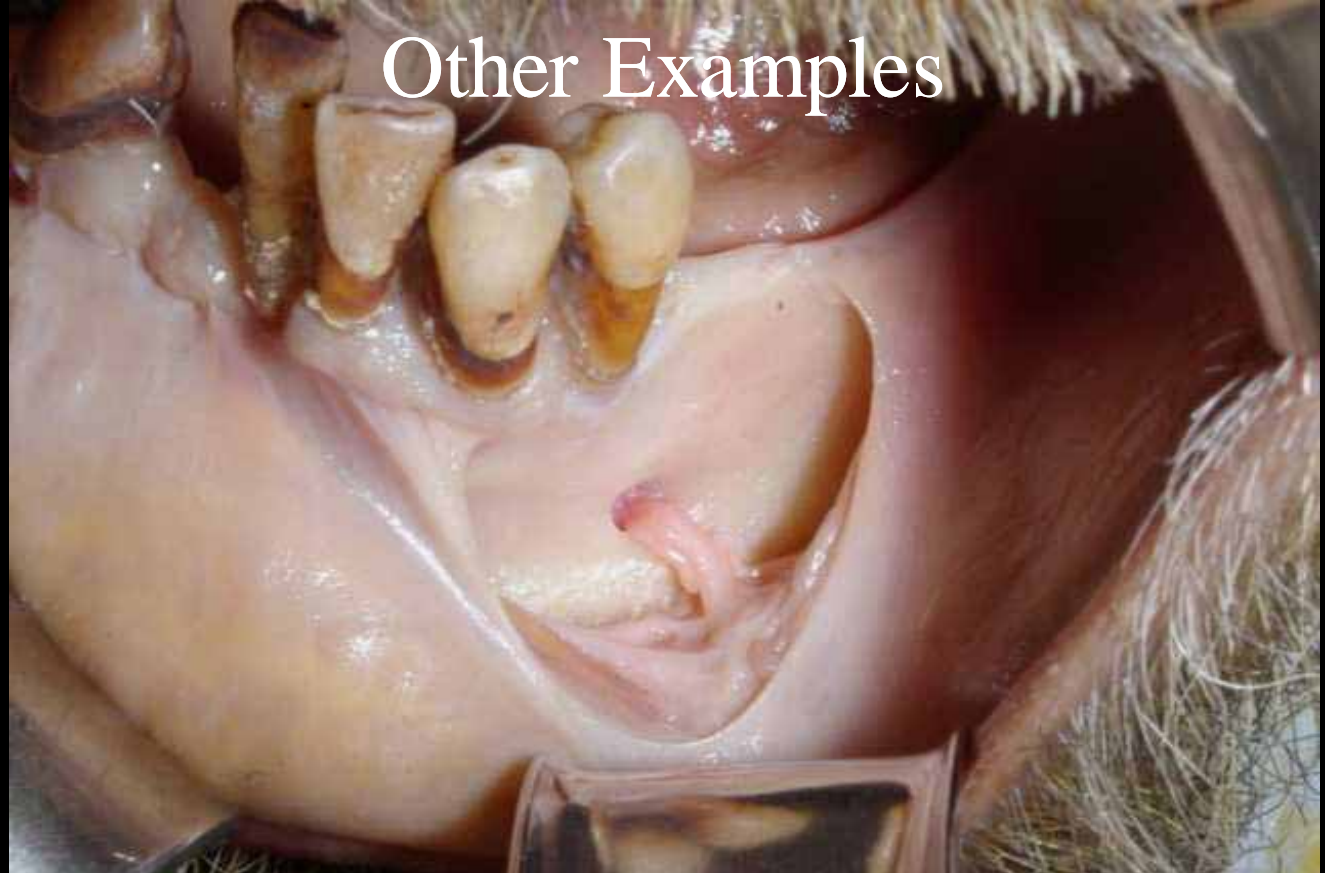

Menu



Other Examples



Menu



Other Examples

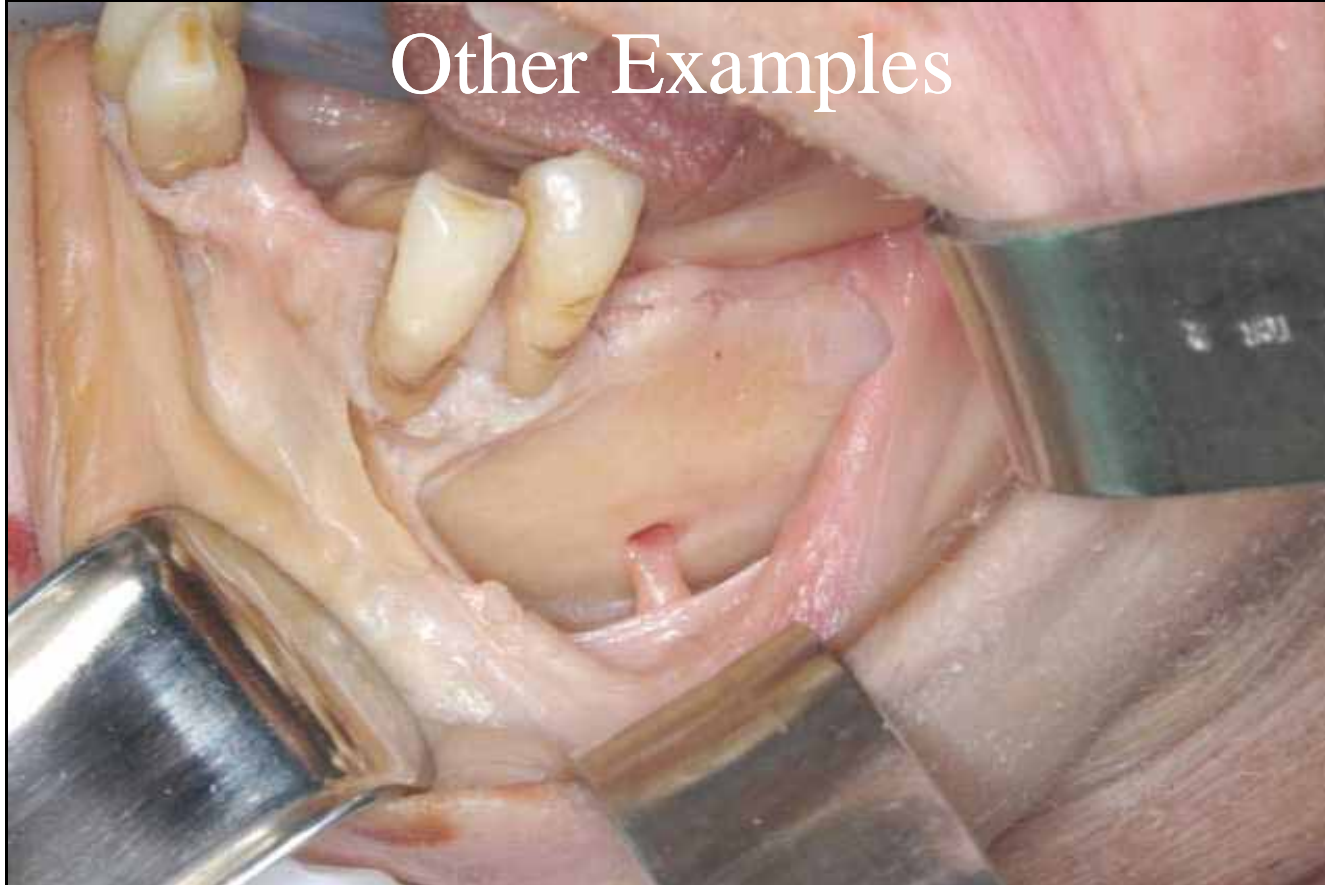

Menu



Other Examples

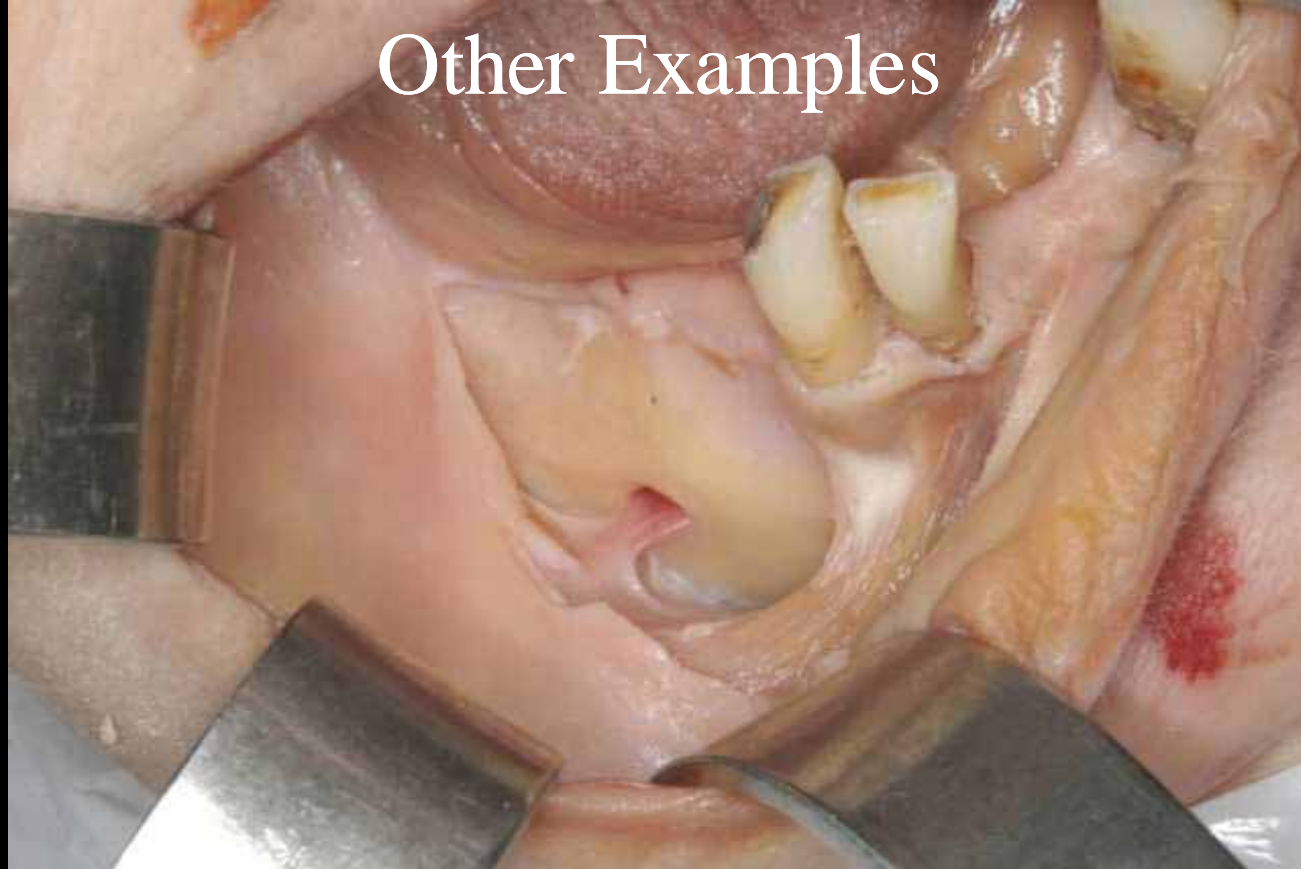

Menu



Other Examples

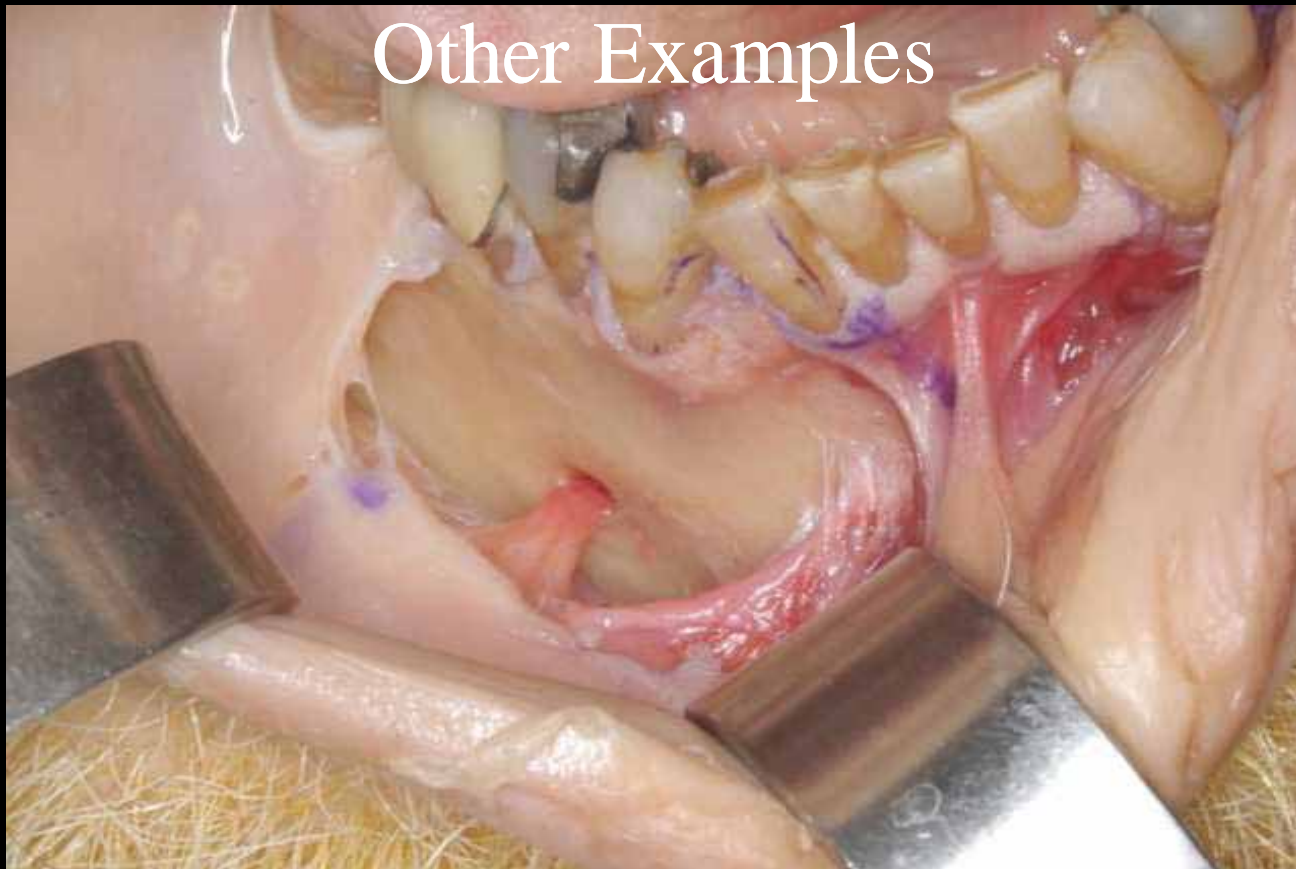

Menu



Other Examples

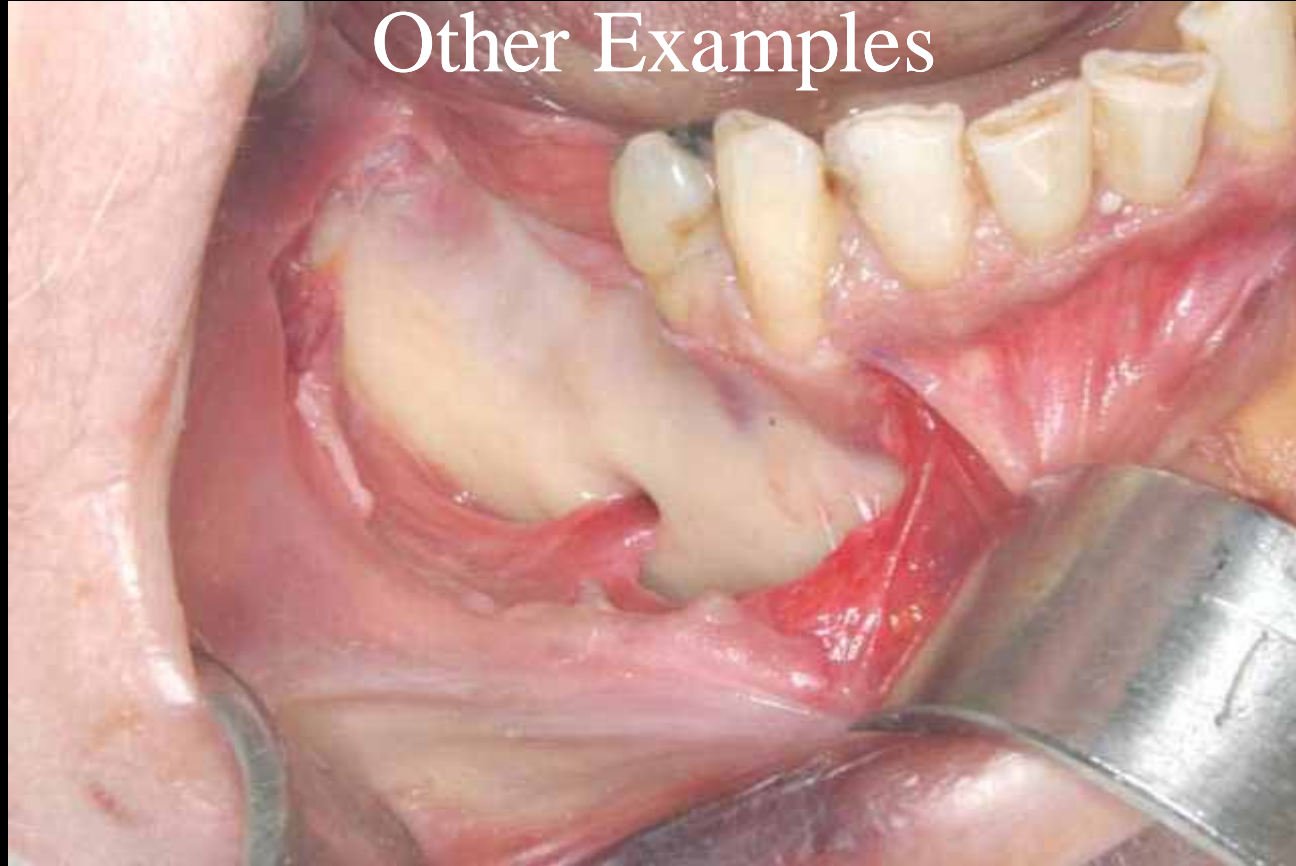

Menu



Probing the Mental Foramen

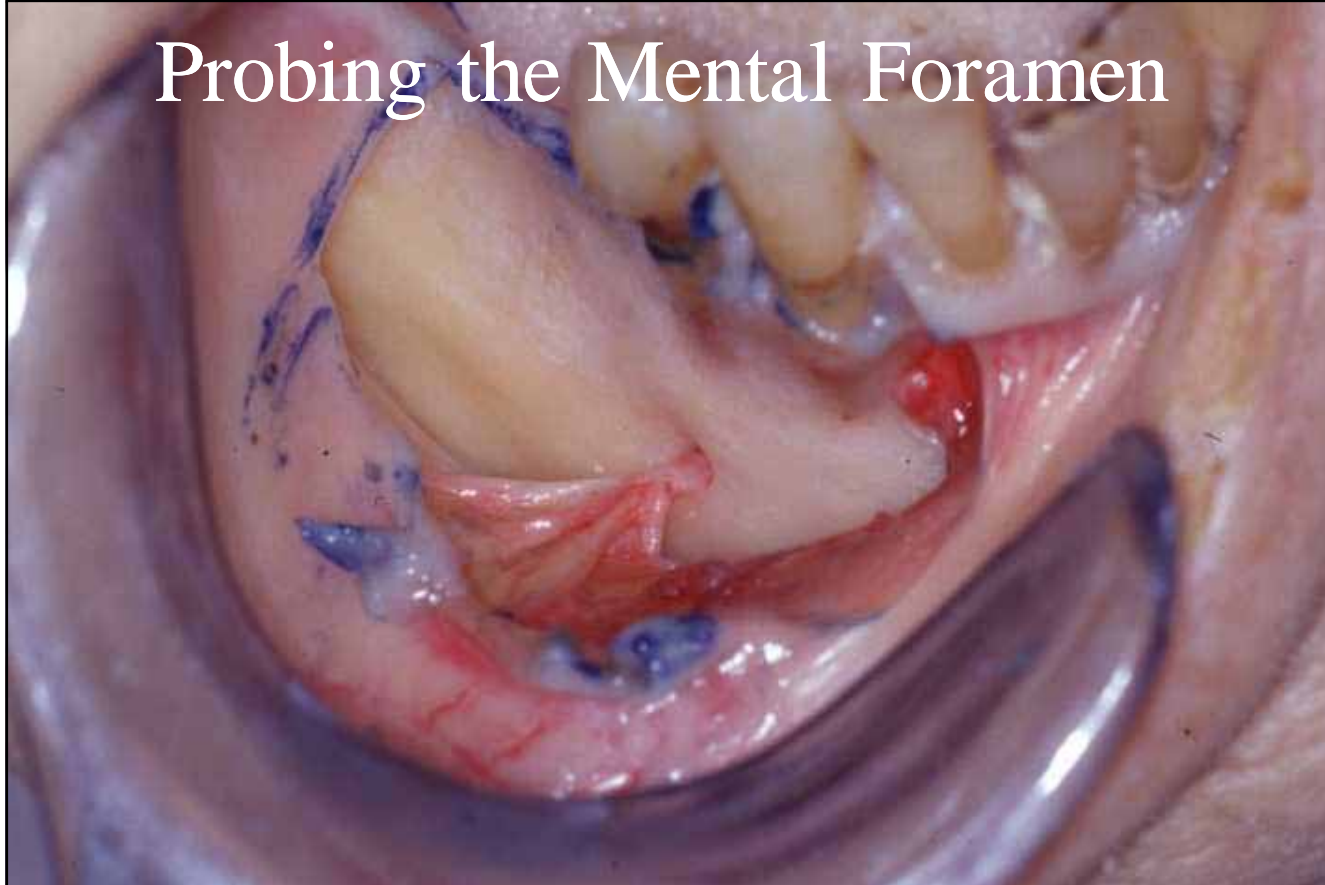

Menu



Using a Short Needle place a
Mental Nerve Block

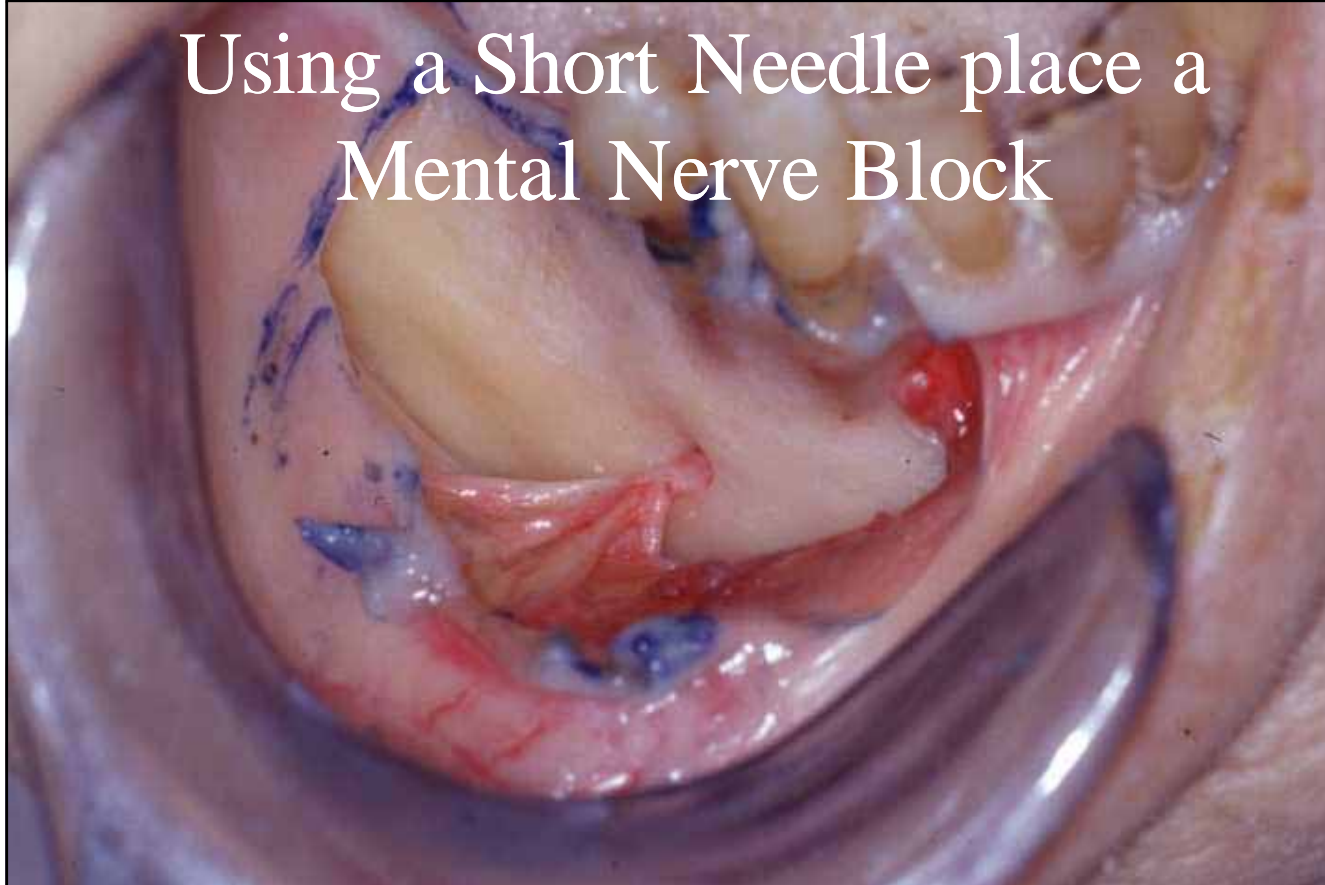

Menu



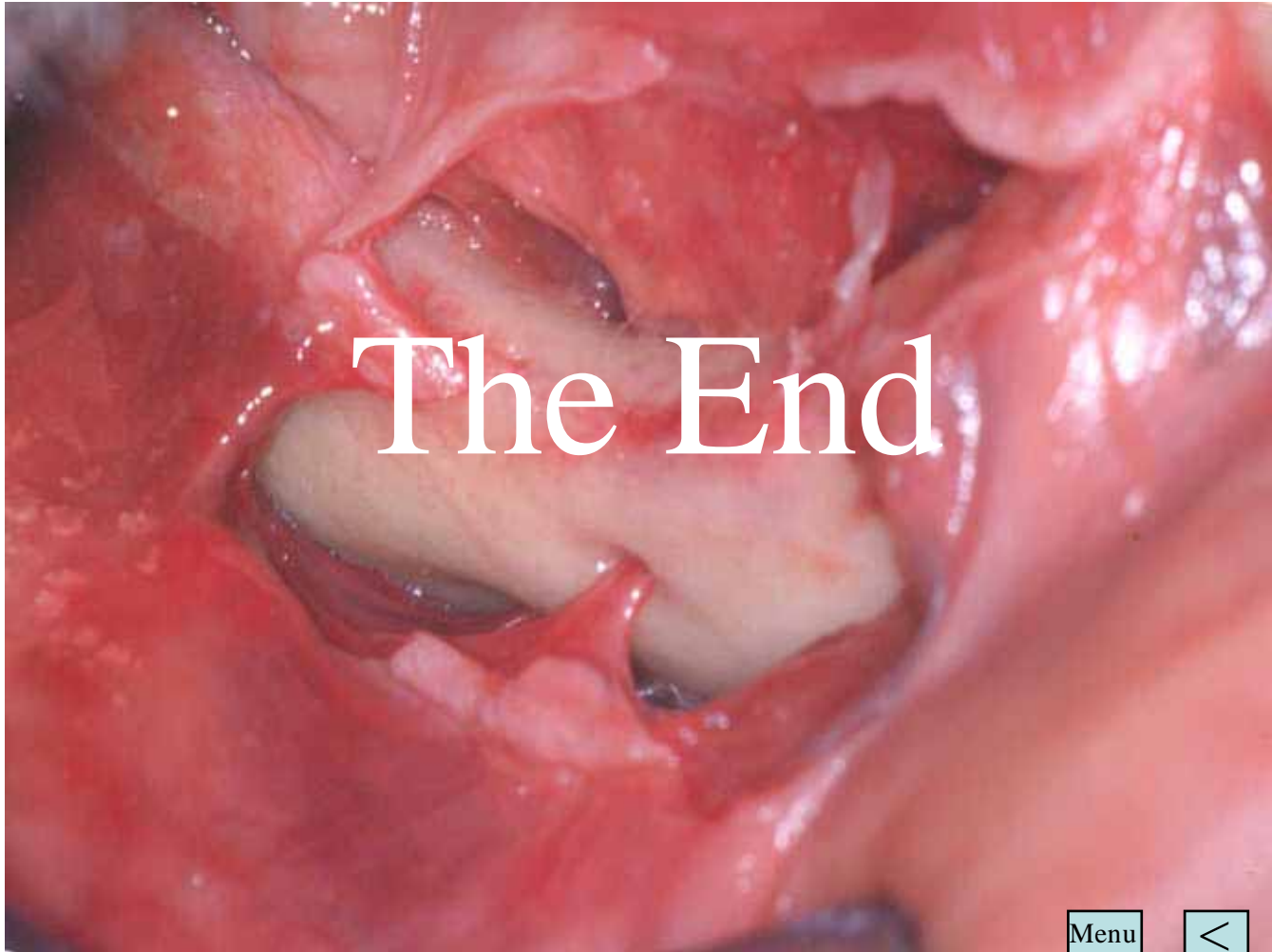

The End

Menu

