

Mucogingival Surgery

Menu



Lack of Attached Gingiva



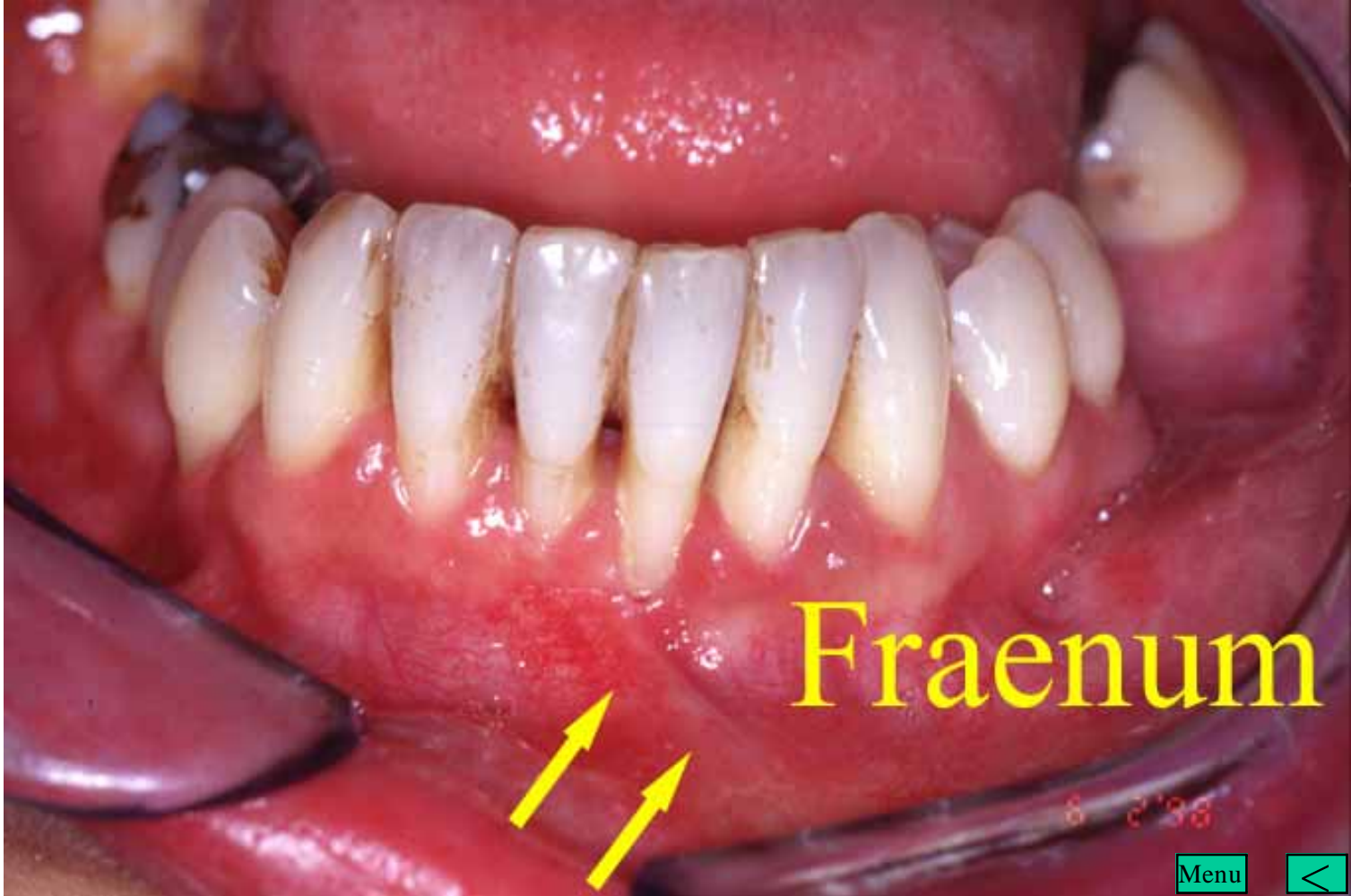

Fraenum

Menu



Cut Aluminium Template



Menu



Split Thickness Flap

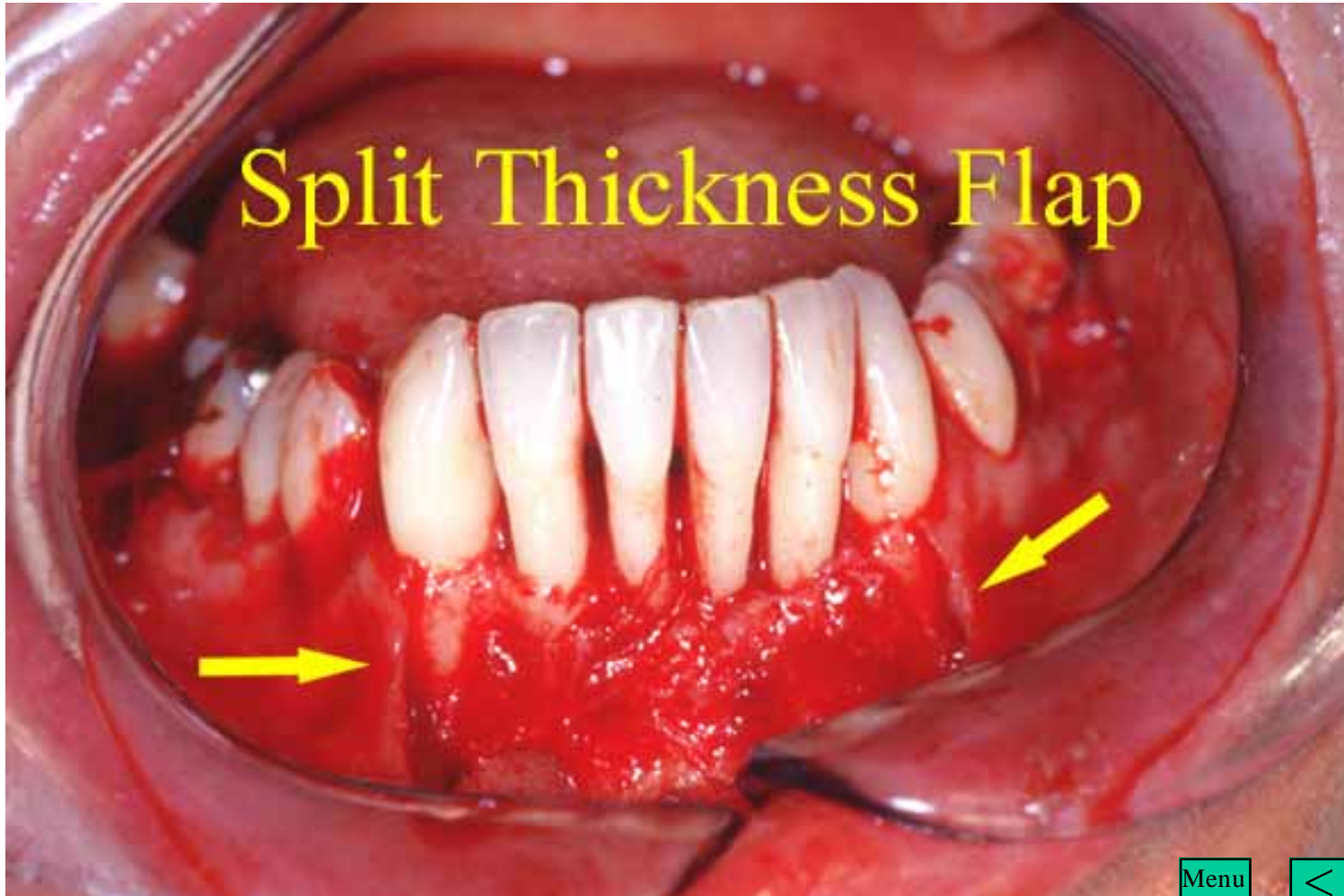

Cut Aluminium Template



Menu



Scale and Root Plane



Scraped to Periosteum

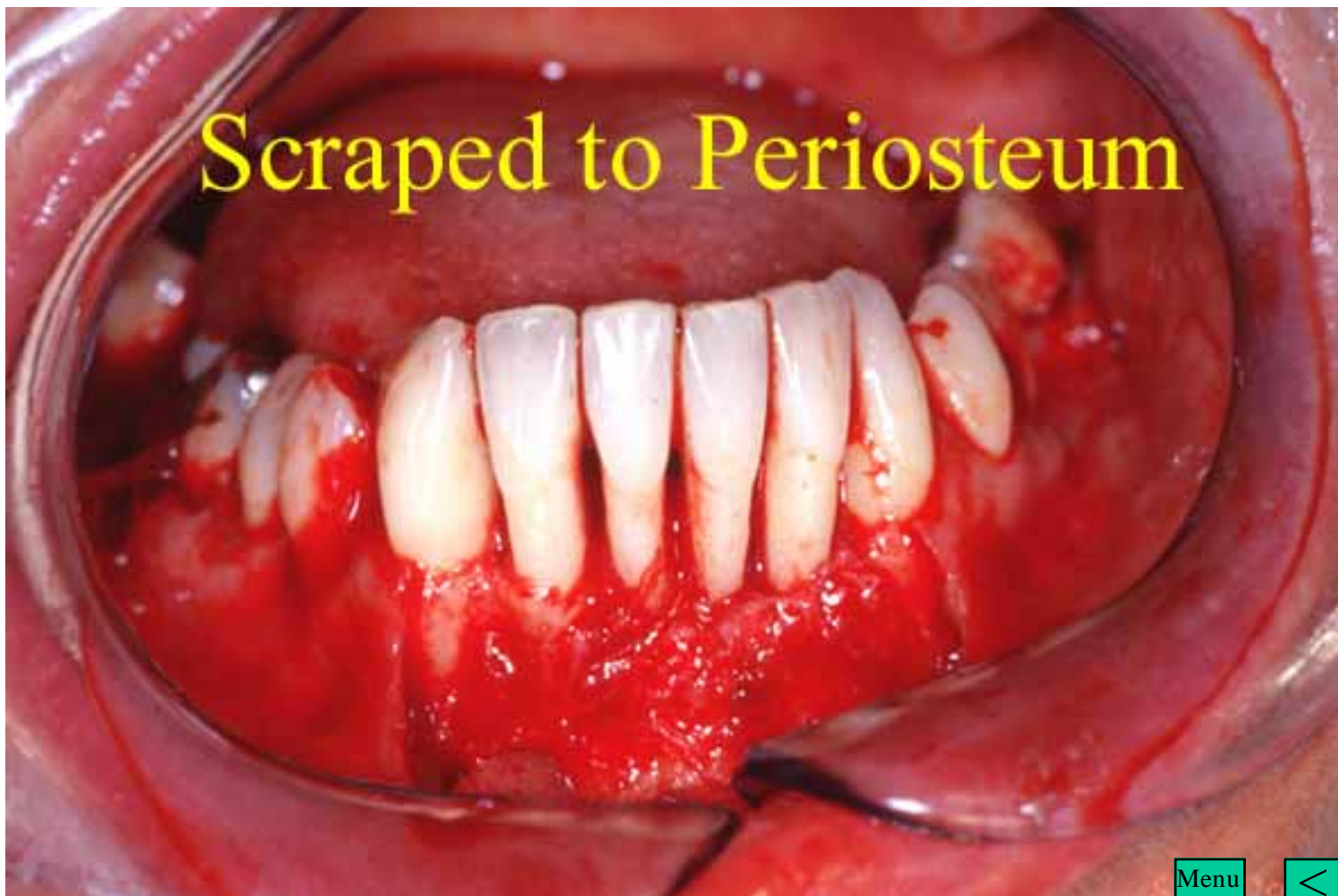

Dissected to Periosteum

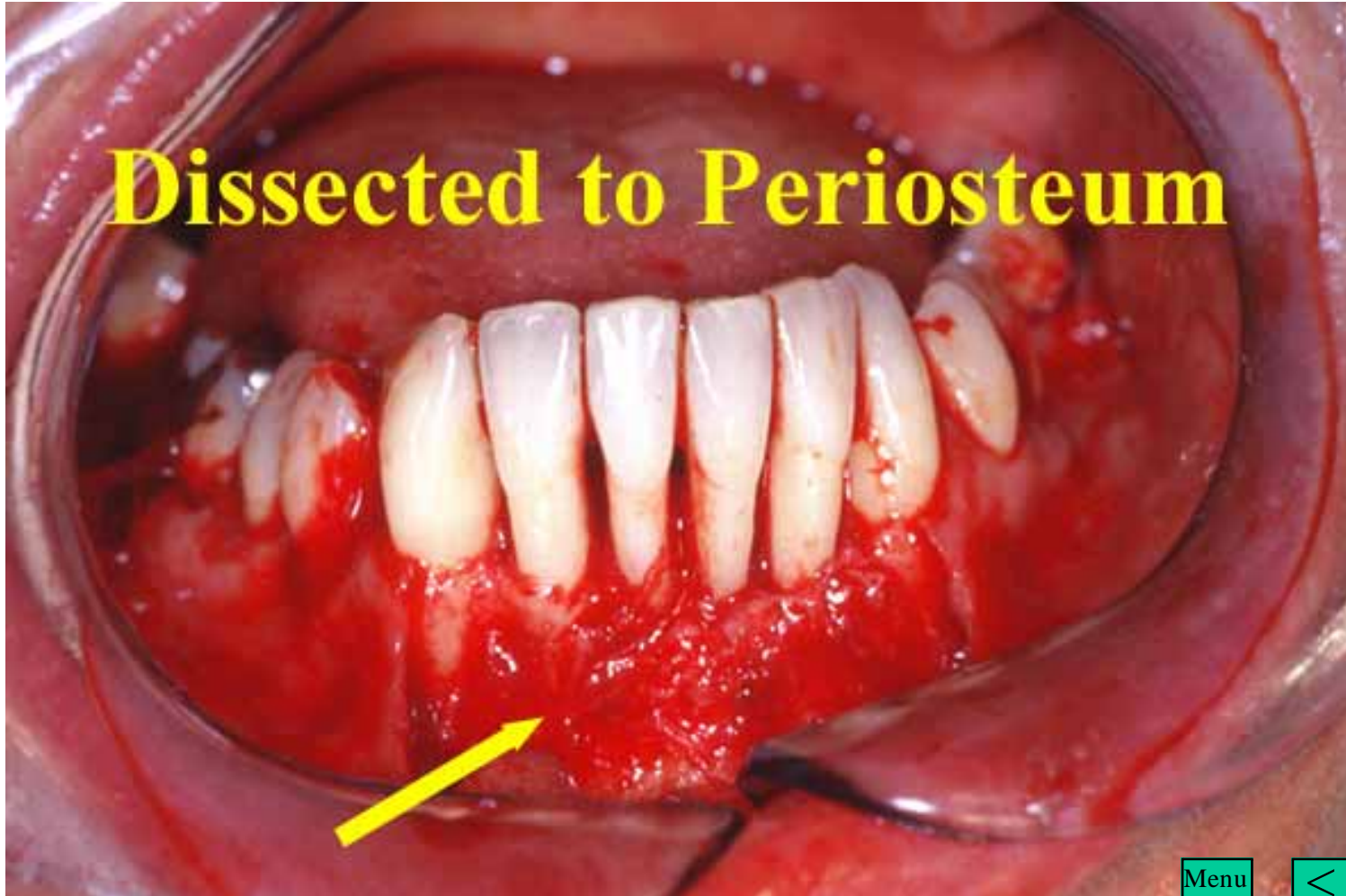

Menu



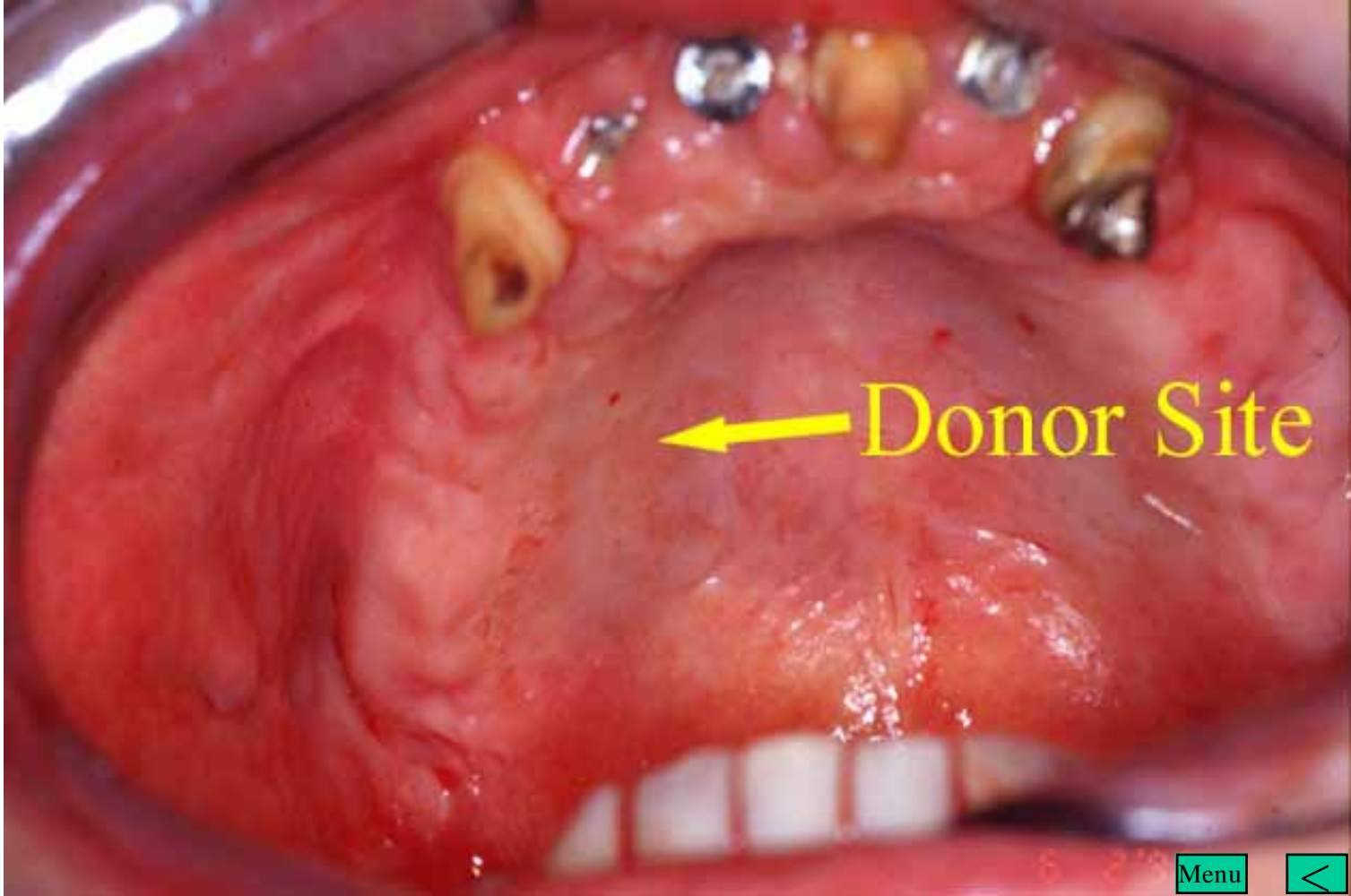

← Donor Site

Menu



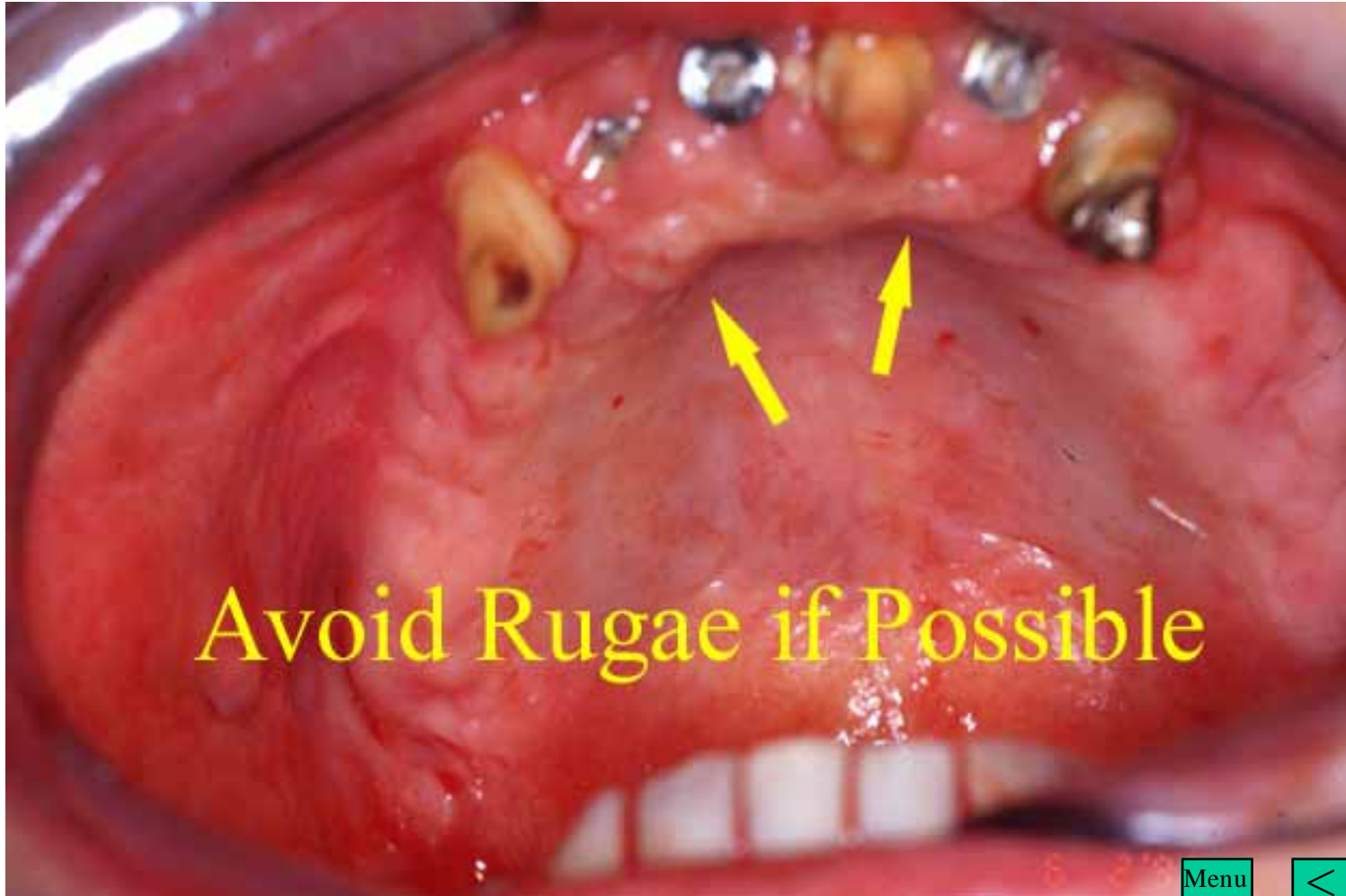

Avoid Rugae if Possible

Menu



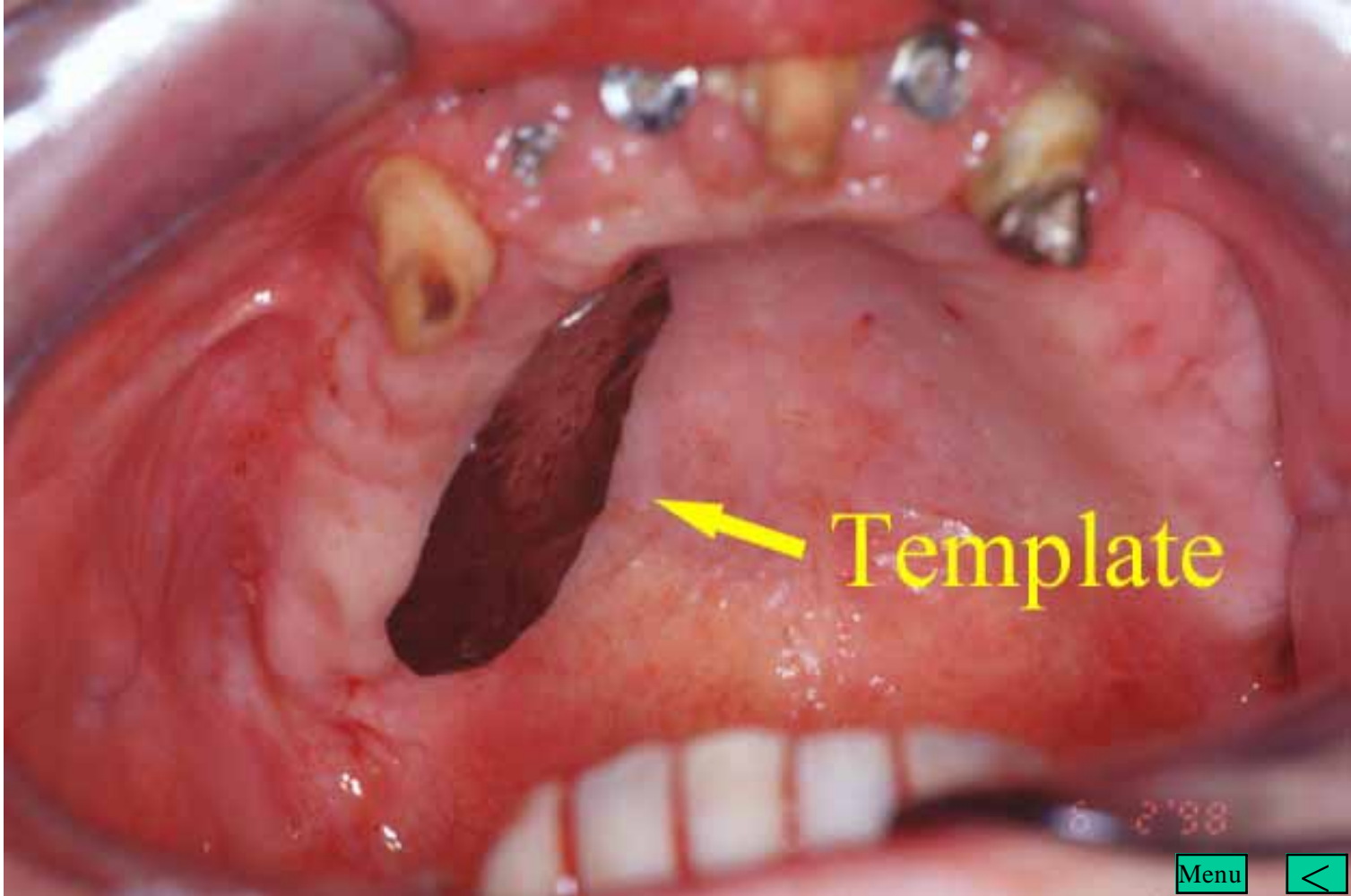



Incision Line

Menu



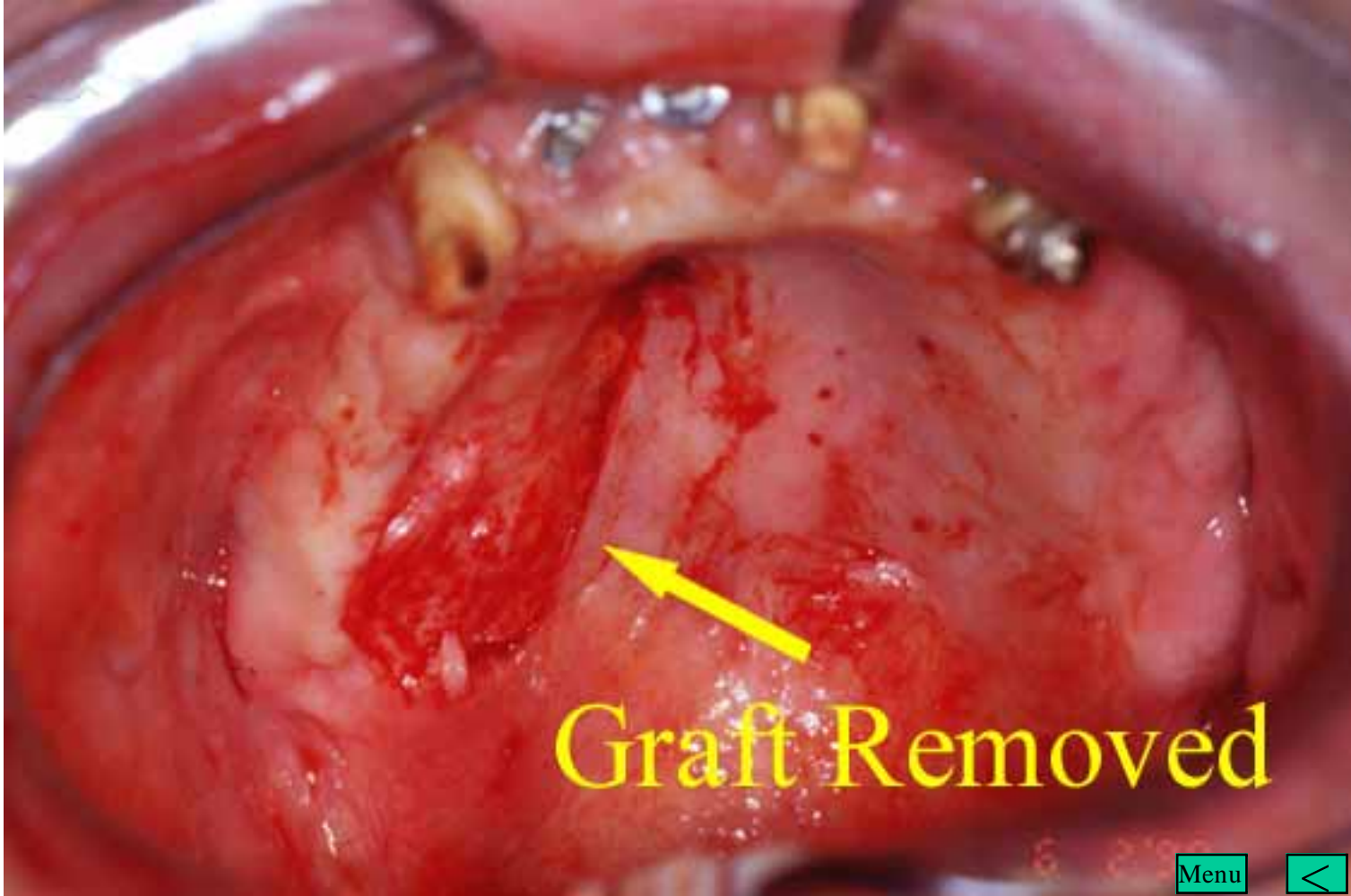

Graft Removed

Menu



Graft with Rugae Upwards

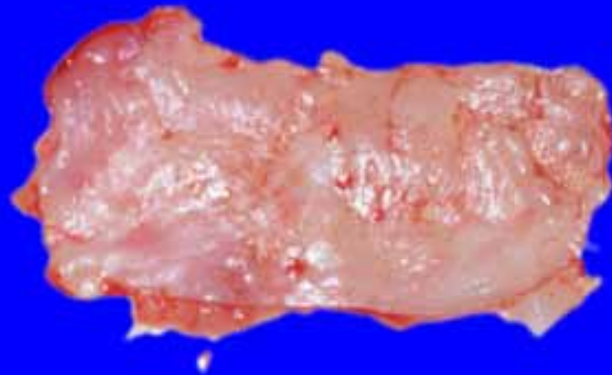

Menu



Rugae

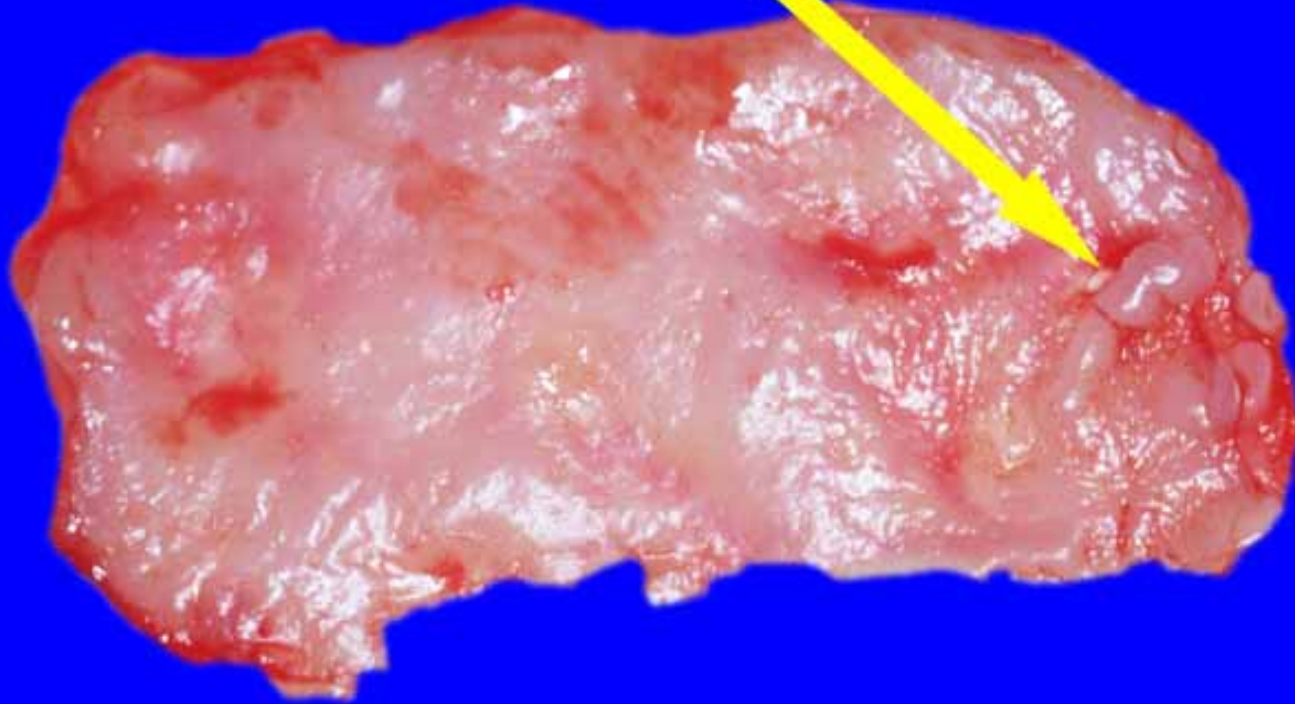

Menu



Rugae being Shaved off



Menu



Under-surface of Graft



Menu



Fat and Connective Tissue being Shaved

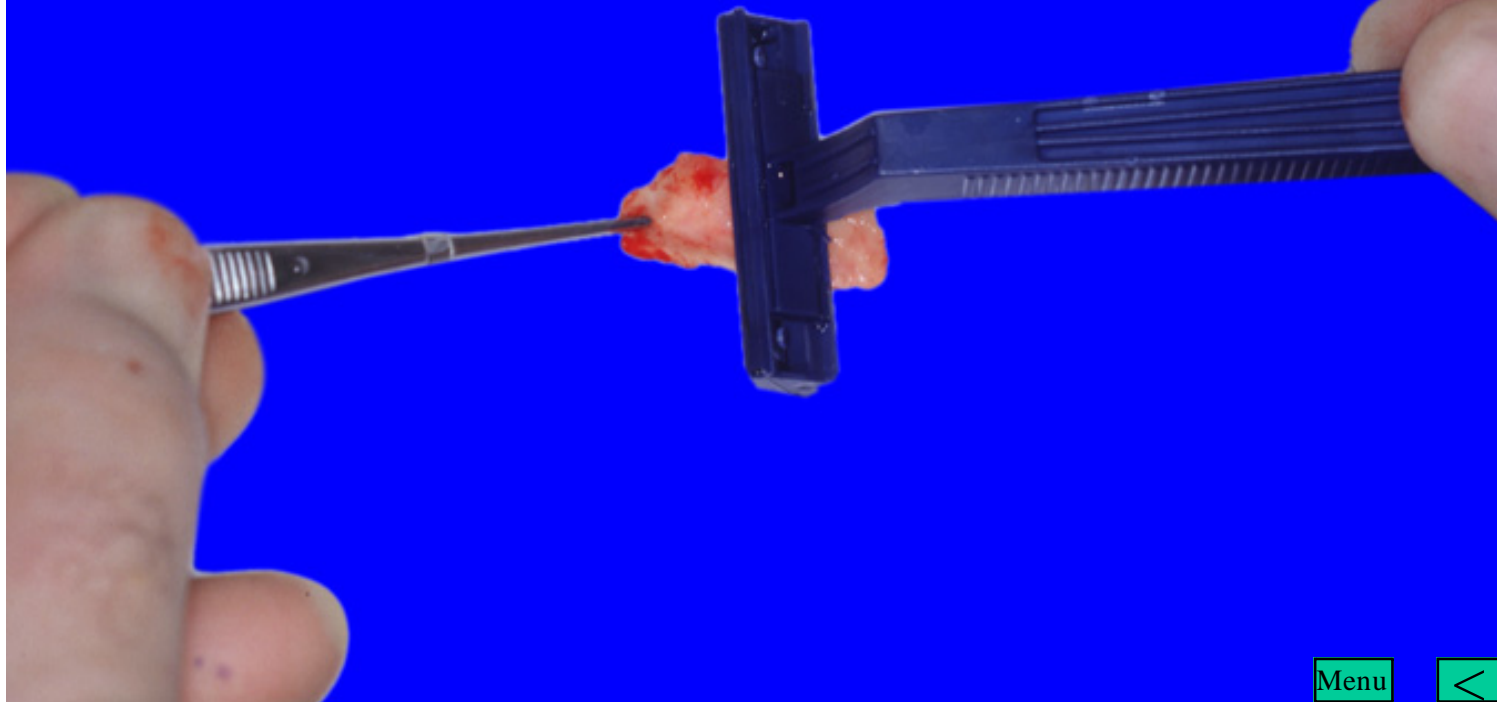

Graft in Place

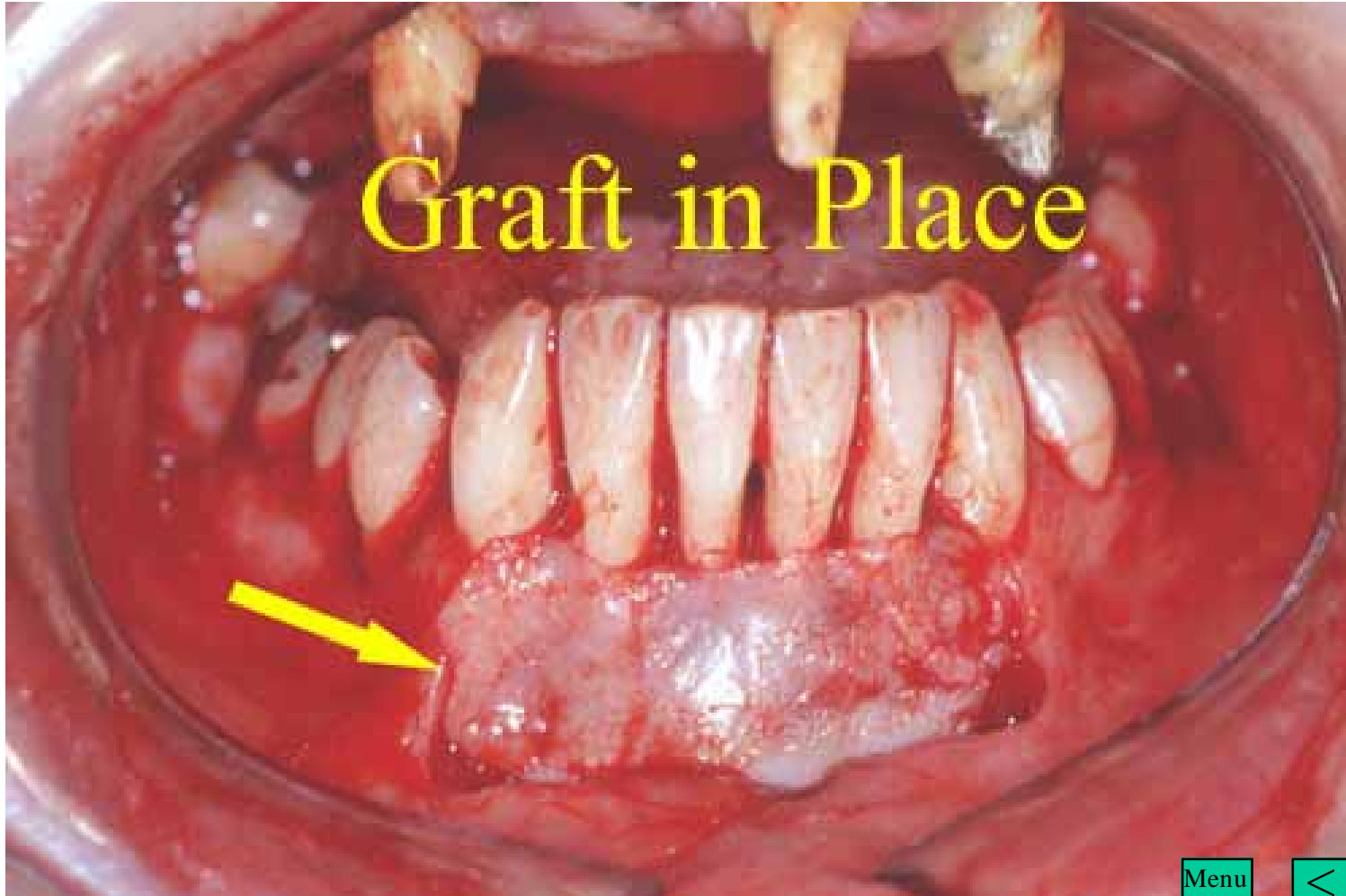

Menu



Connective Tissue towards Periosteum



Sutured Interdentally



Menu



Flap left unsutured

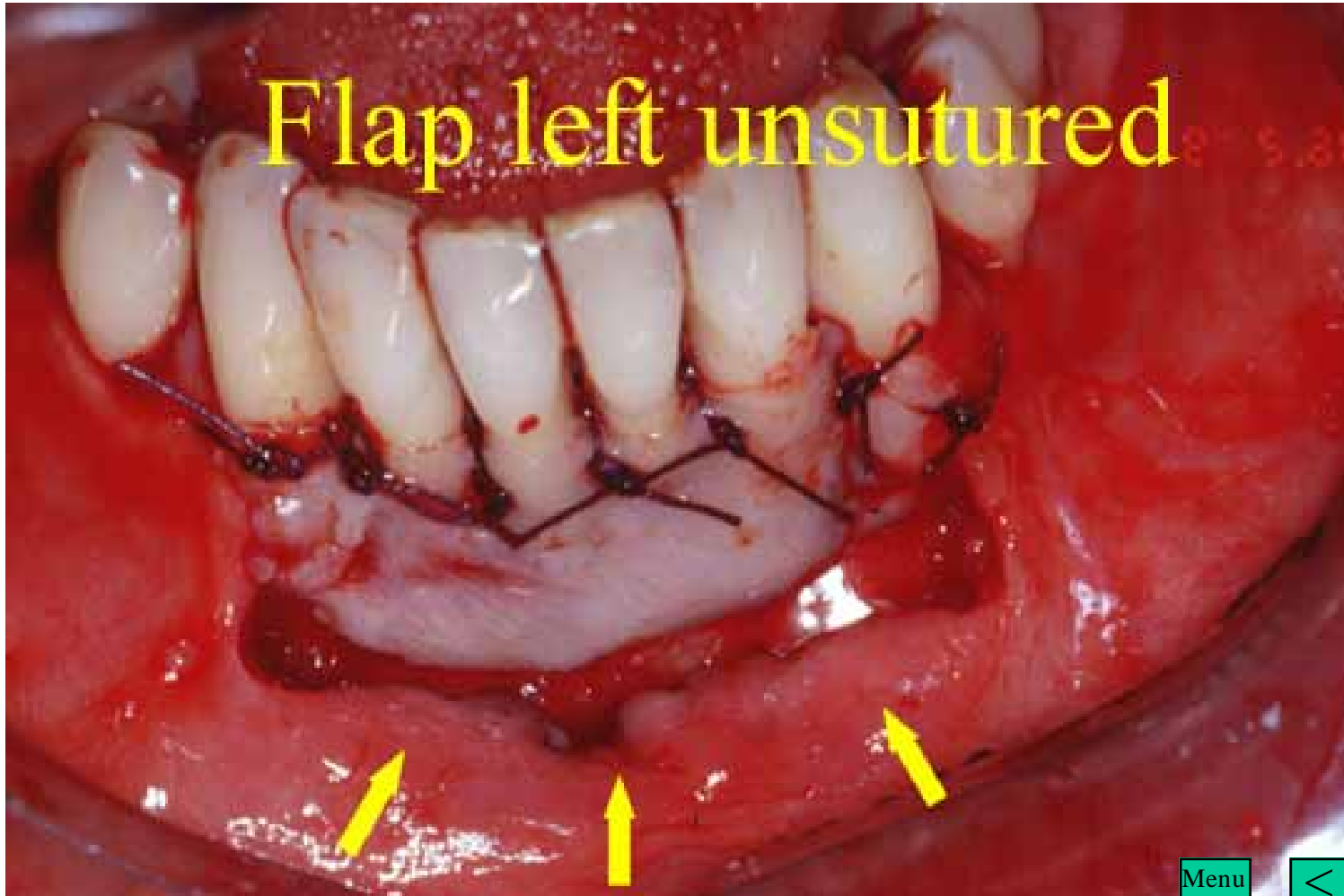

Coepak Dressing mixed with Zinc Oxide



Menu



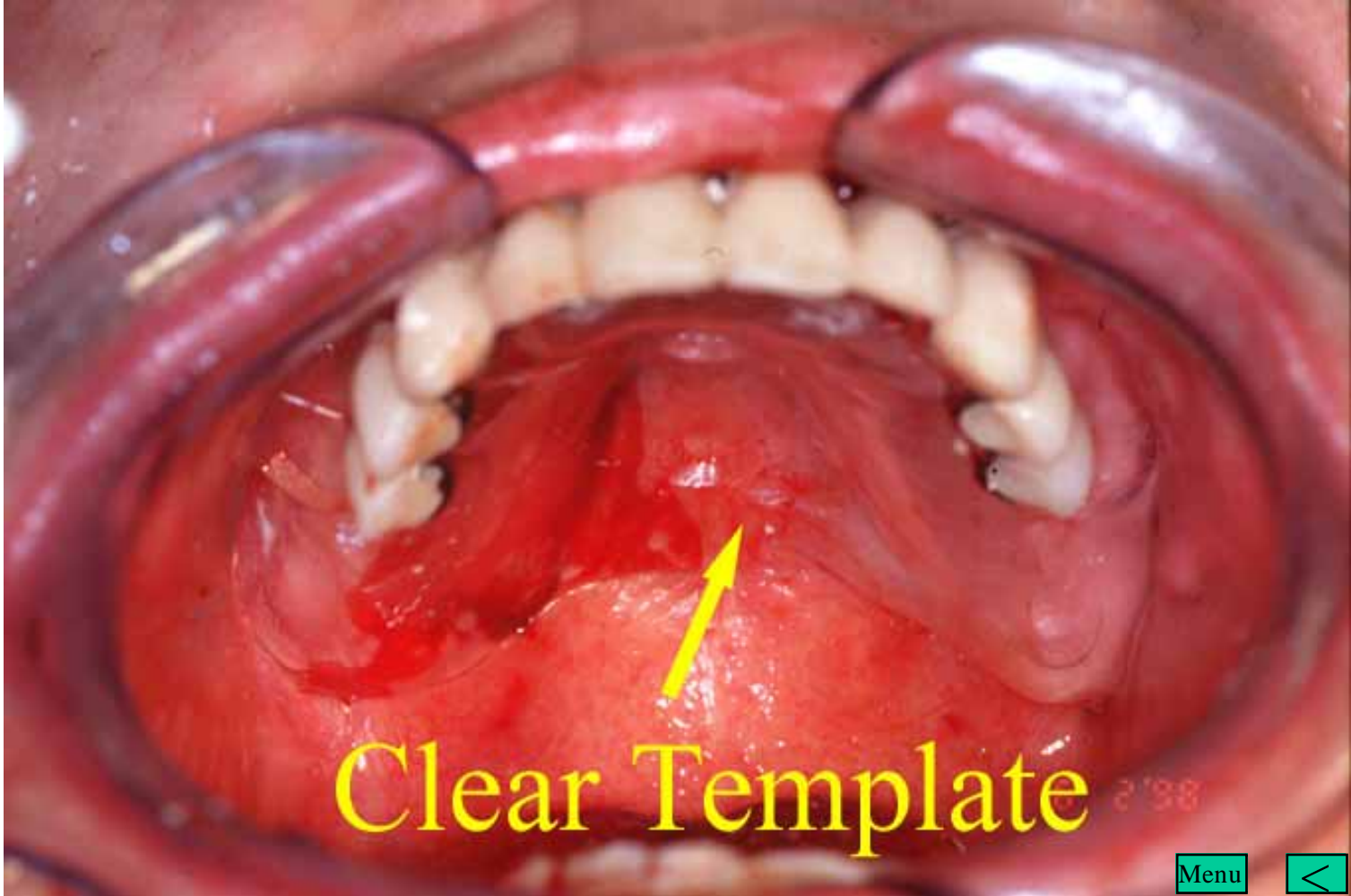

Clear Template

Menu



Template lined with Coepak

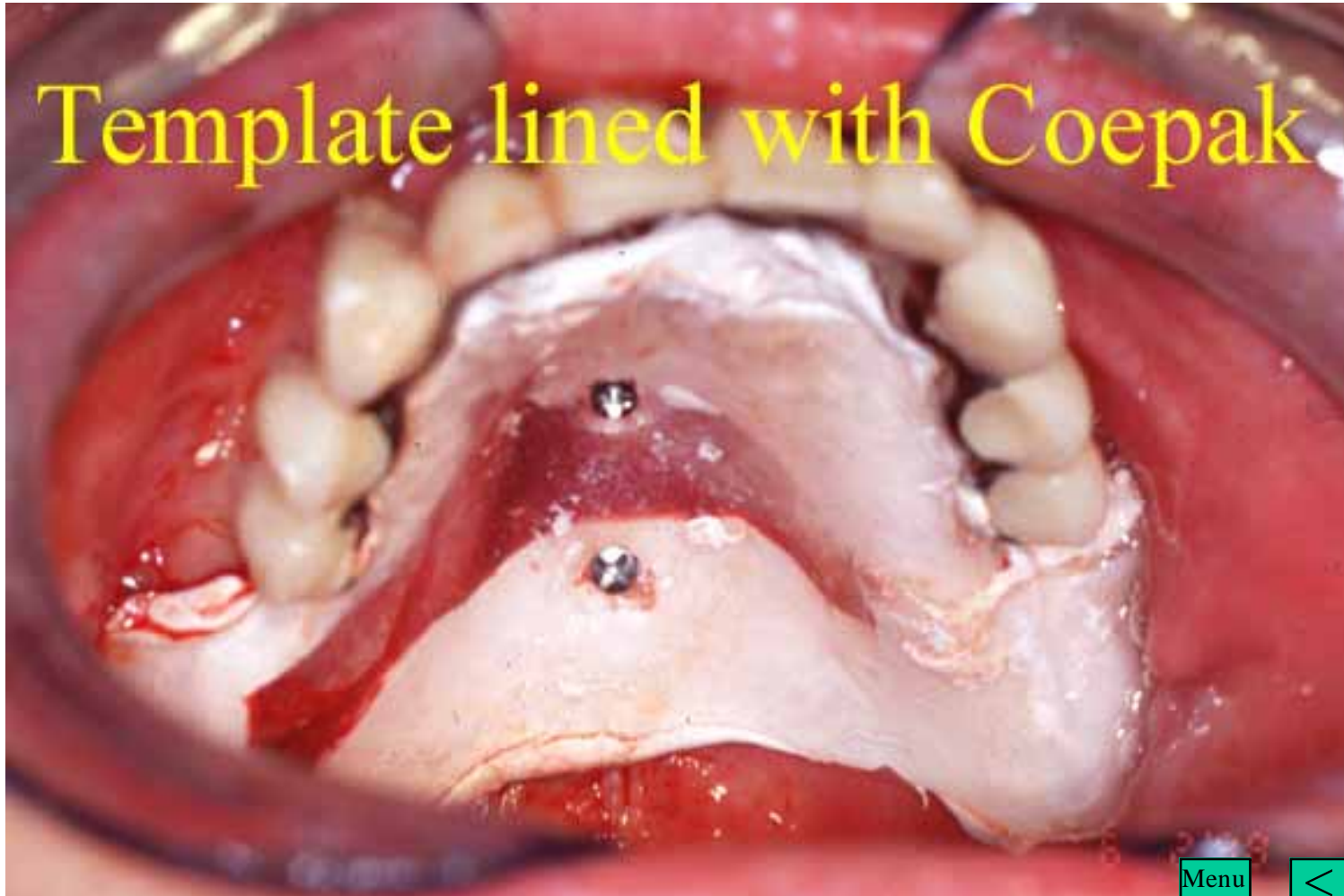

Menu



Bone Screws



Menu



Bone Screws

Used to hold the Template in place

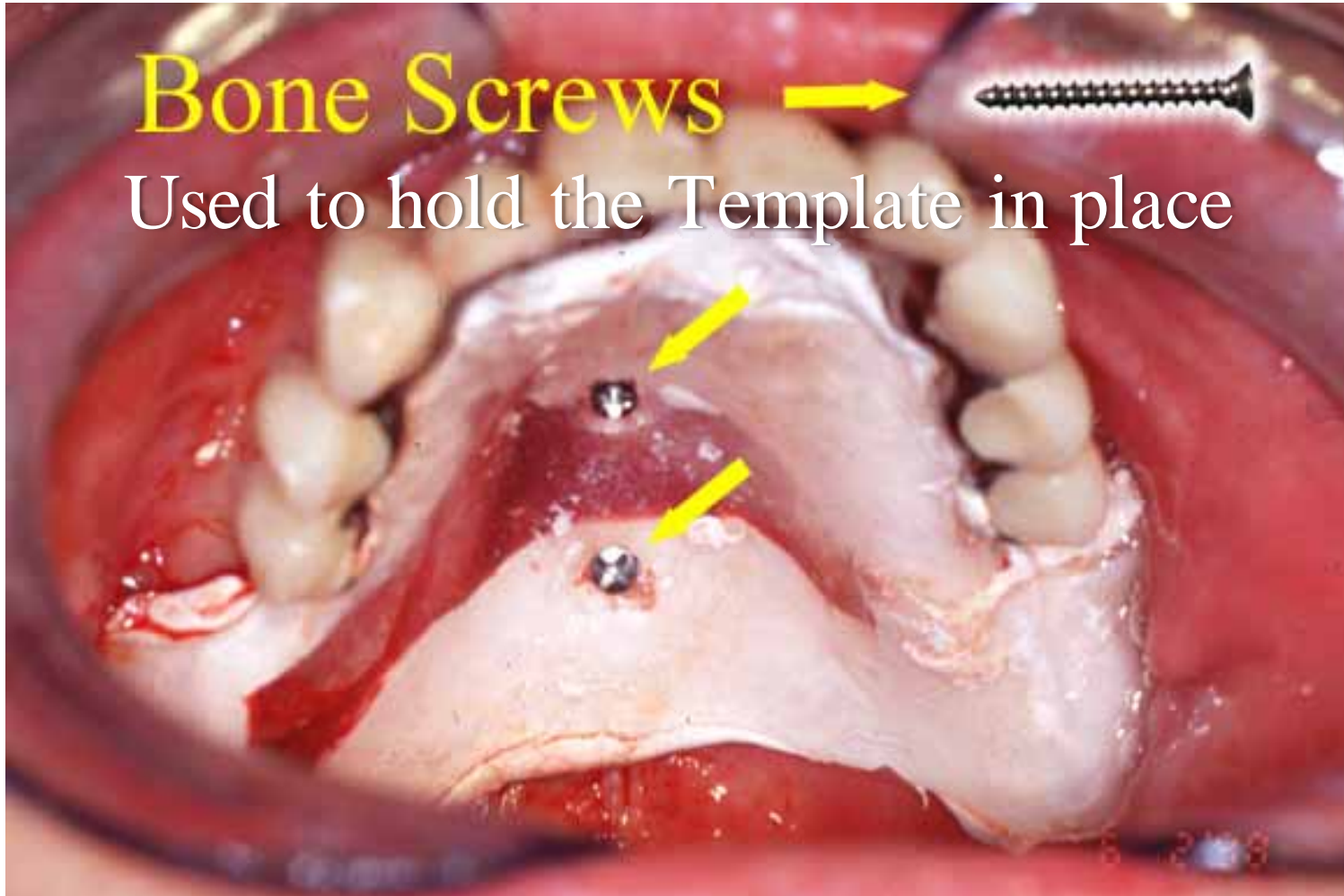

Bone Screws



Menu





Menu





Menu



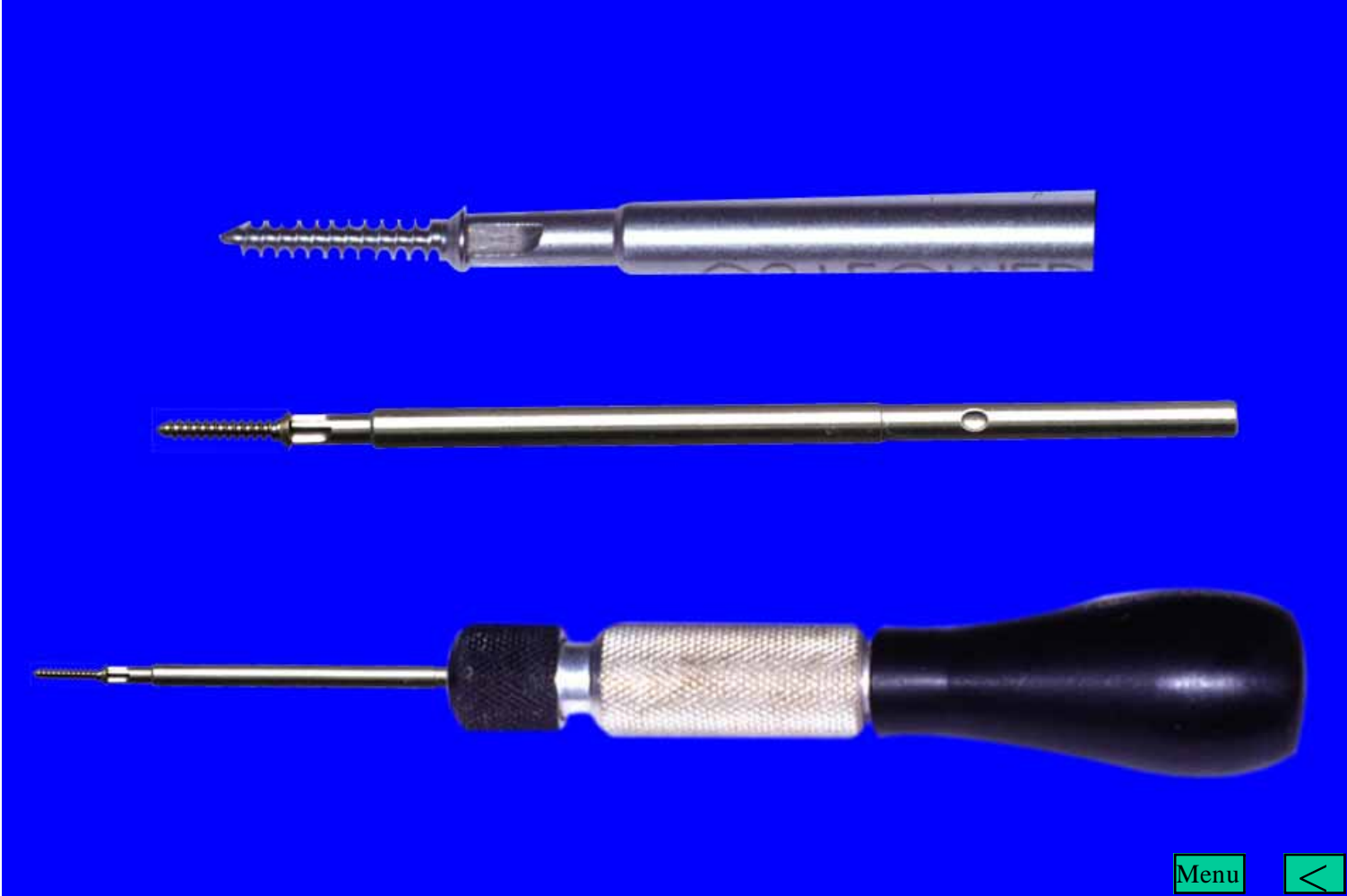



Menu





Menu





2 Weeks Later

6 16 '98

Menu





Screw being unscrewed

Menu





Menu



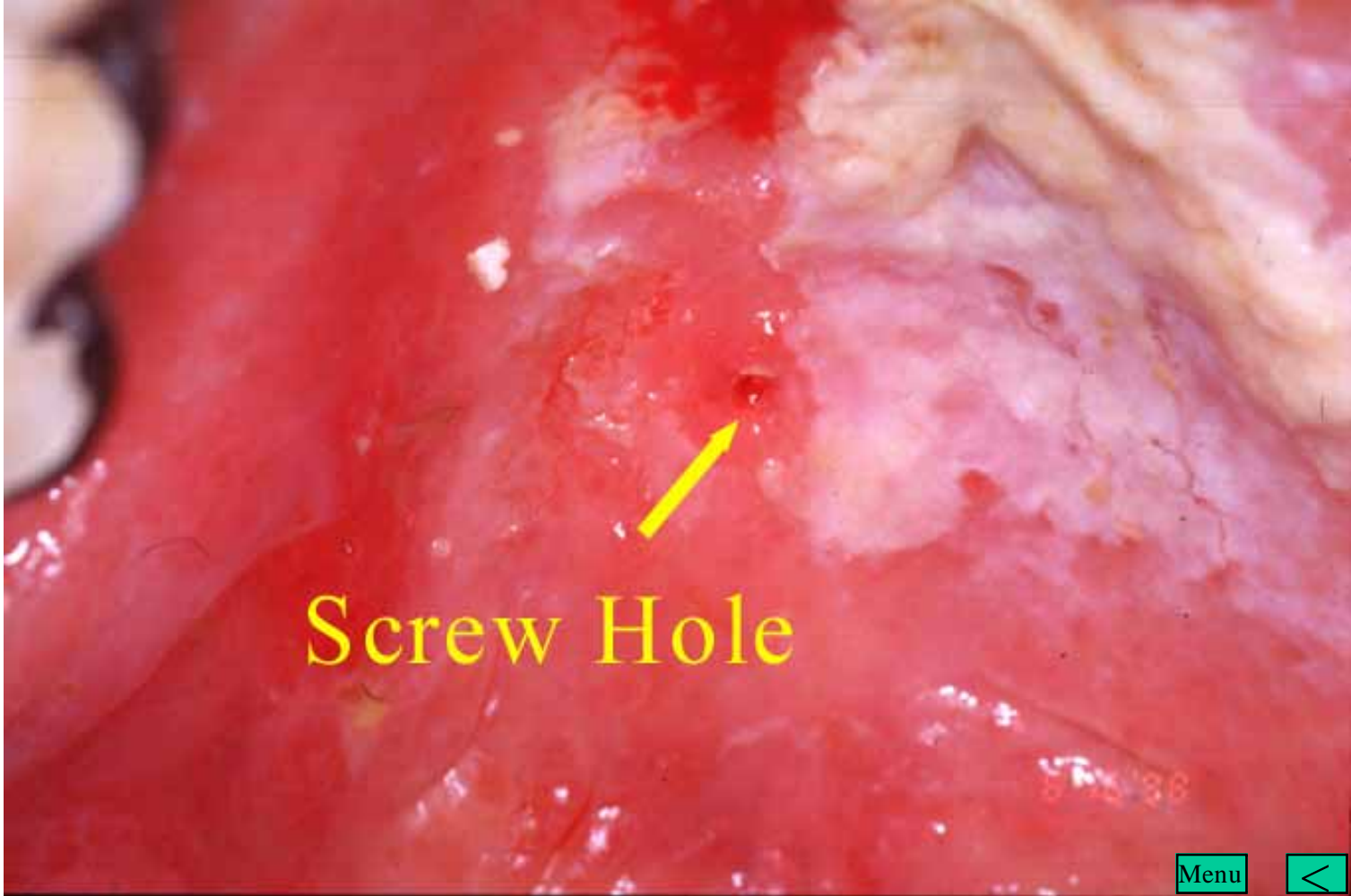

Screw Hole

Menu



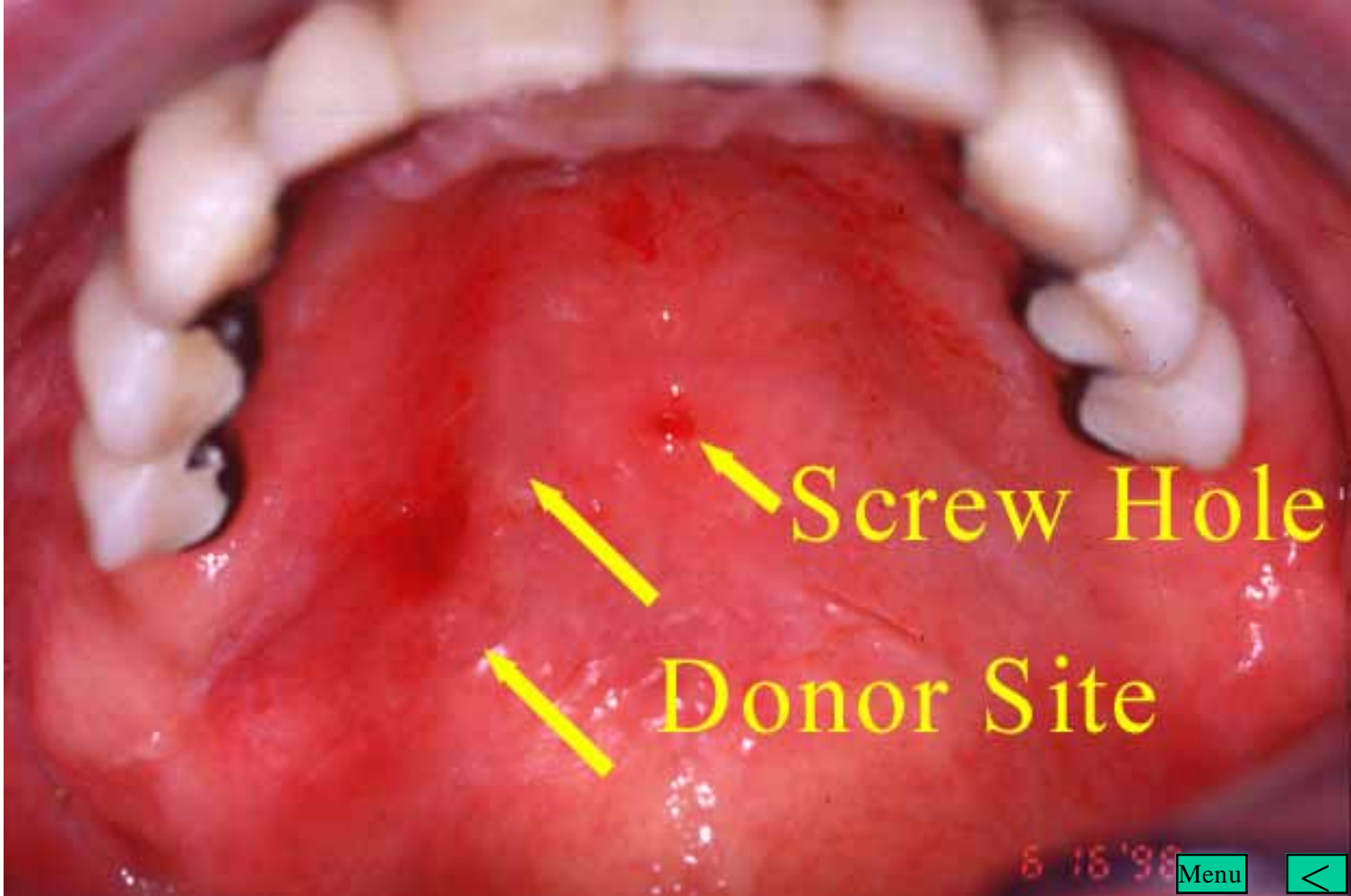

Screw Hole

Donor Site

6 16 '96

Menu





Menu





Menu





Menu





Menu





Menu



Result of not shaving the
Rugae at time of Surgery

Rugae Still Present

Menu



Amalgam Tattoo

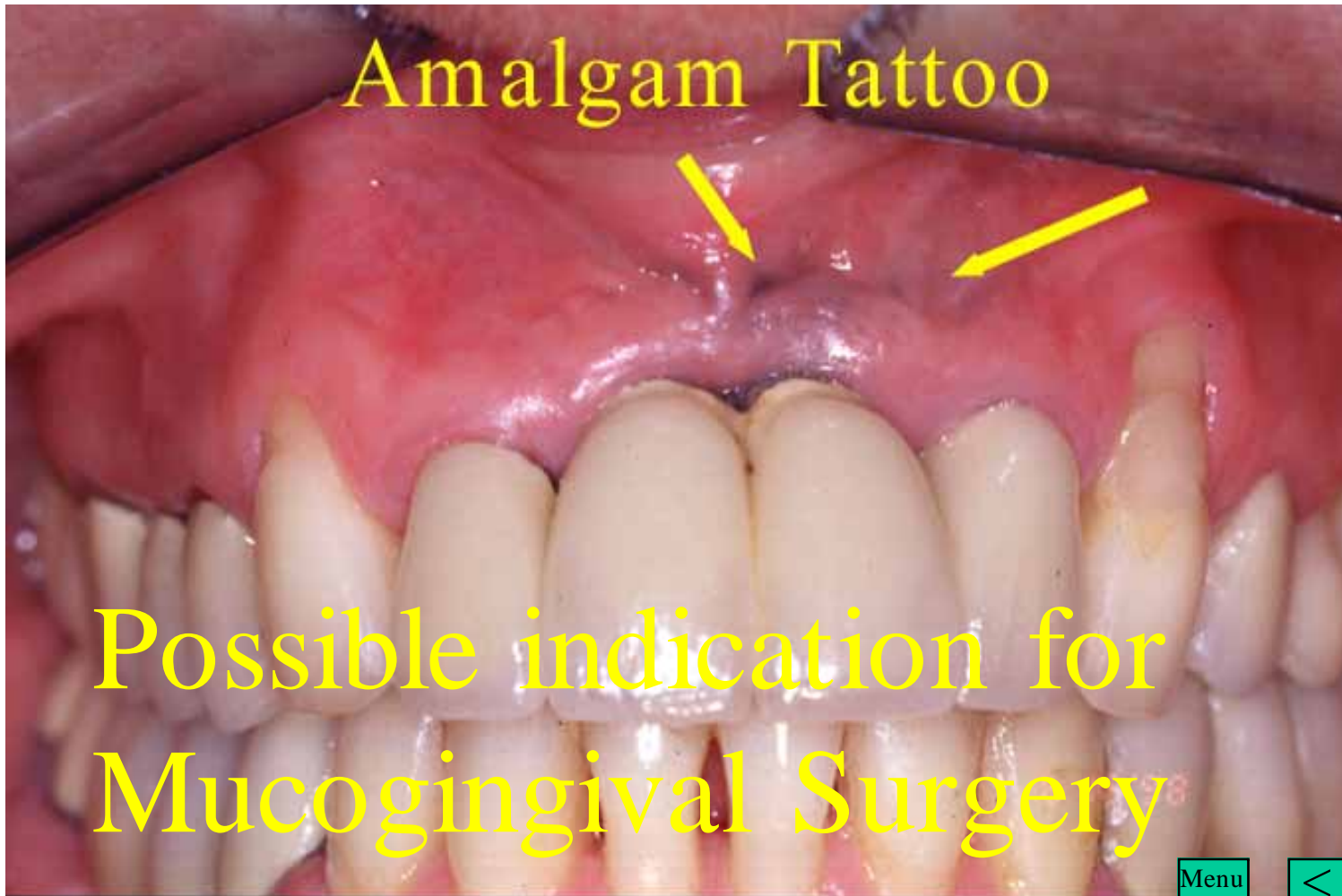

Possible indication for
Mucogingival Surgery

Menu



Amalgam Tattoo

The End

Menu

