

D-Shaped Fin Implant Placement

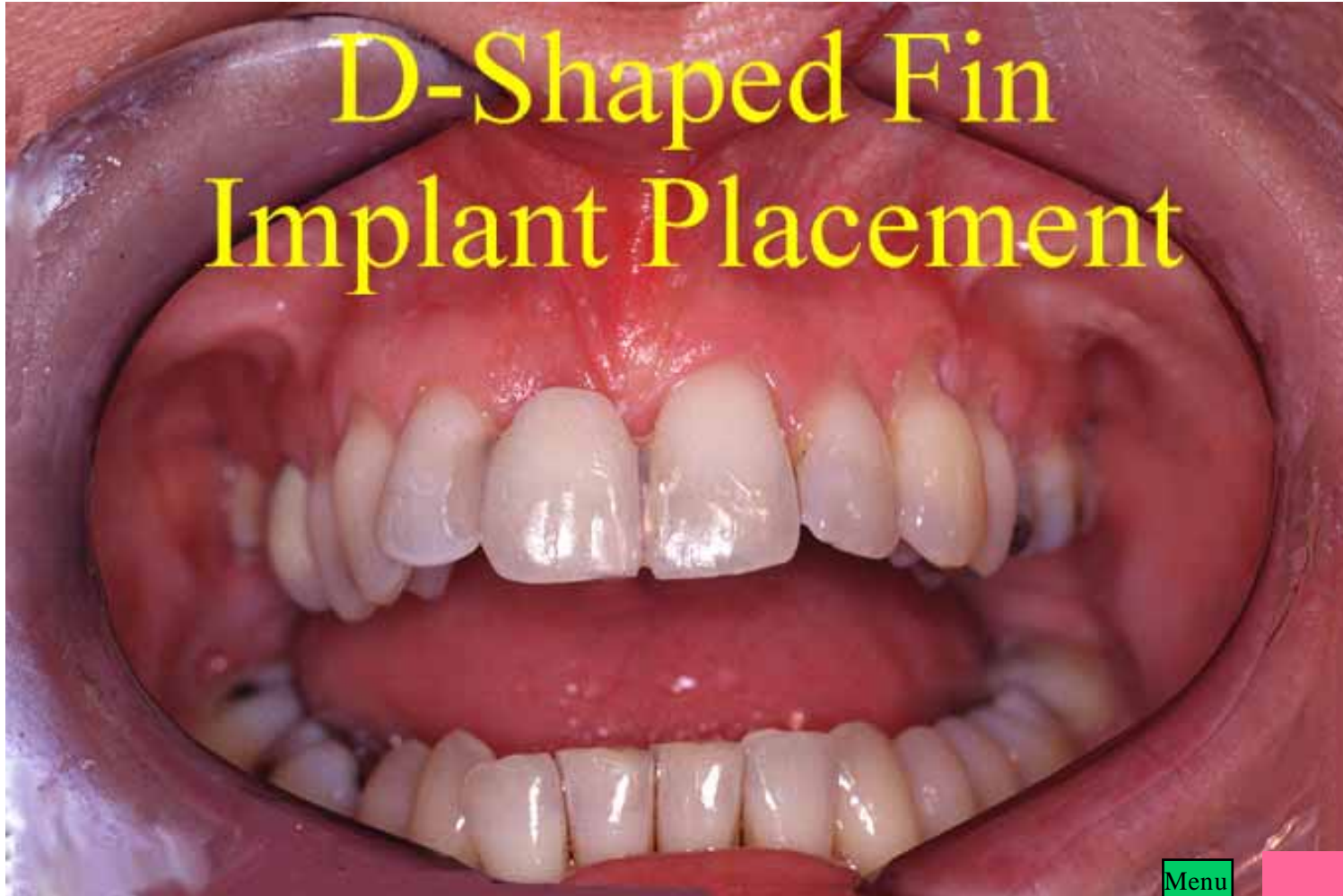

Root Resorption due to a Blow Years Ago



Menu



Low Fraenum



Menu



Fraenum will pull on Gingival Cuff
around Future Implant





Menu







Menu





Menu





Menu





Menu





Ridge Mapping



Menu



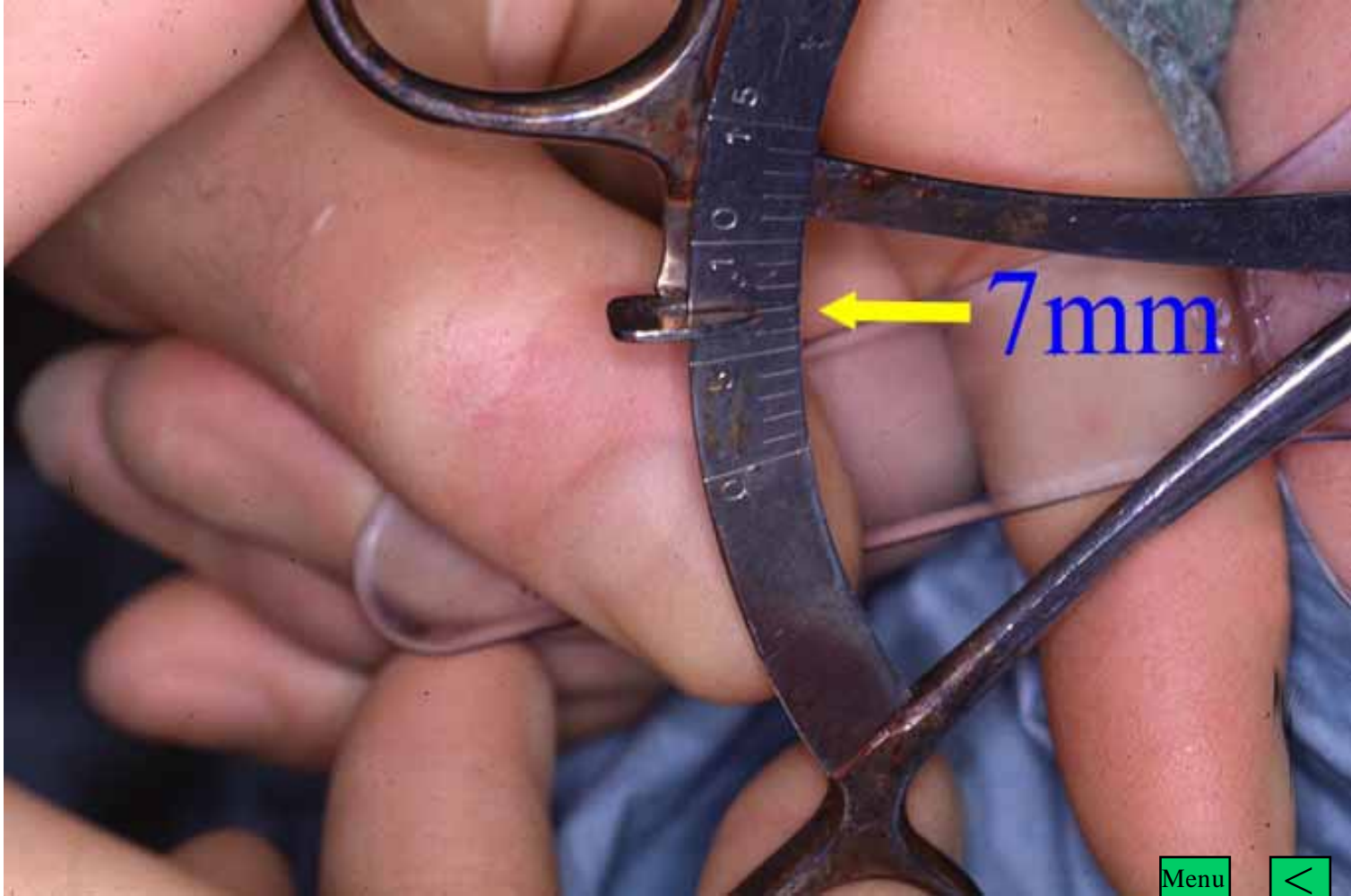

Menu







Menu



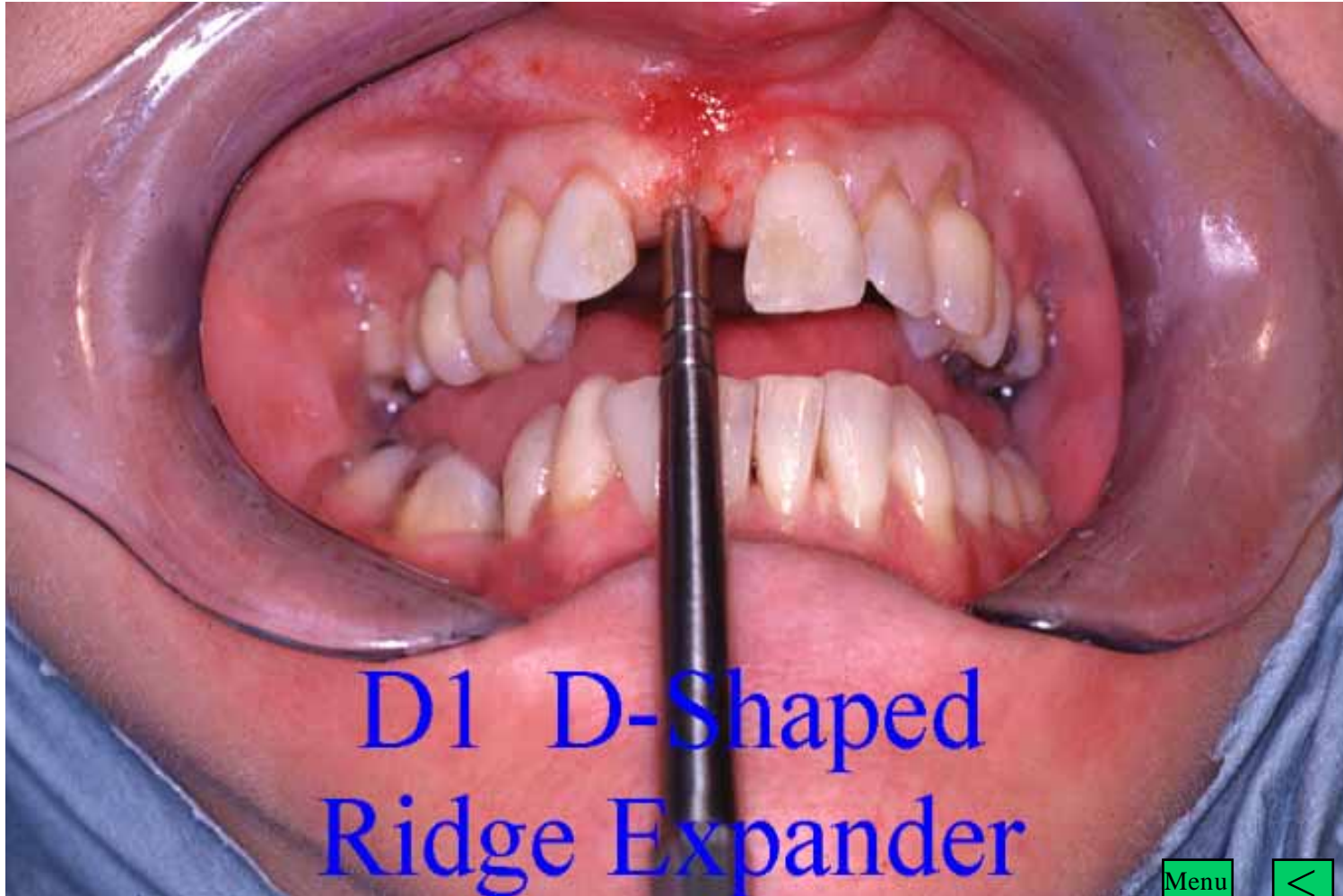

D1 D-Shaped
Ridge Expander

Menu



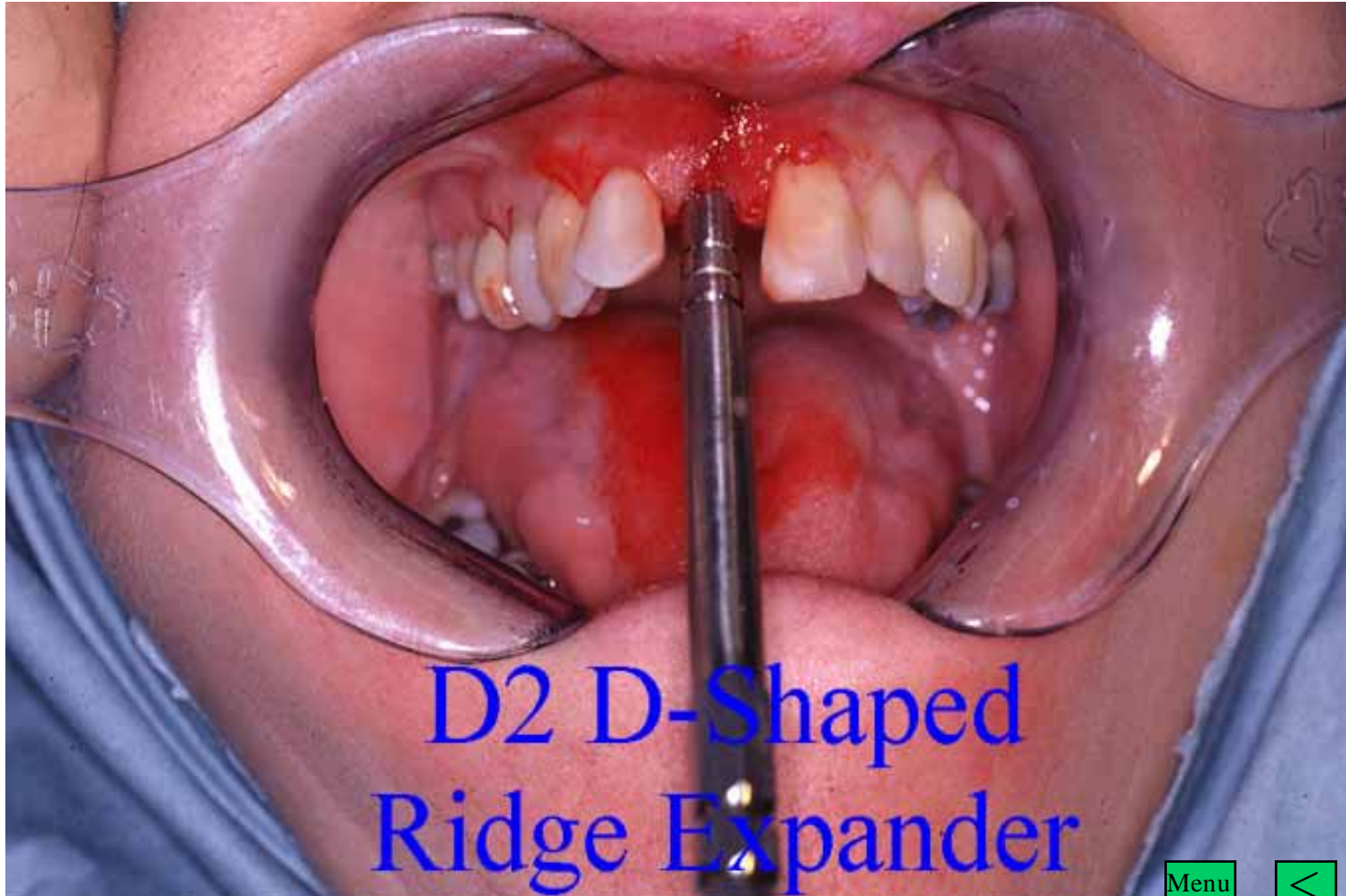

D2 D-Shaped
Ridge Expander

Menu



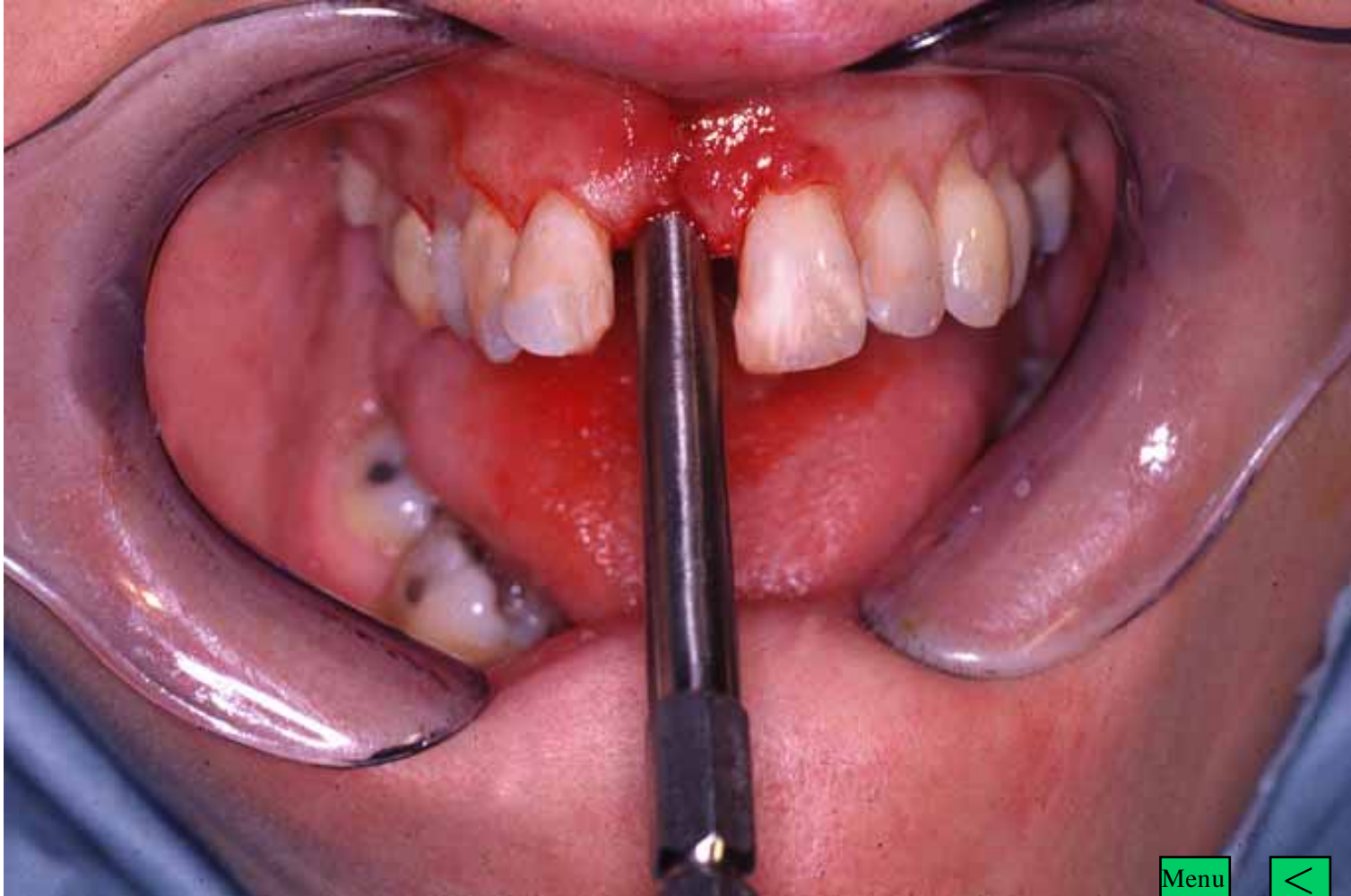

Menu





D1 Wedge
Ridge Expander

Menu





Menu







Menu



Removing the Wedge
using a Pair of Straight Forceps

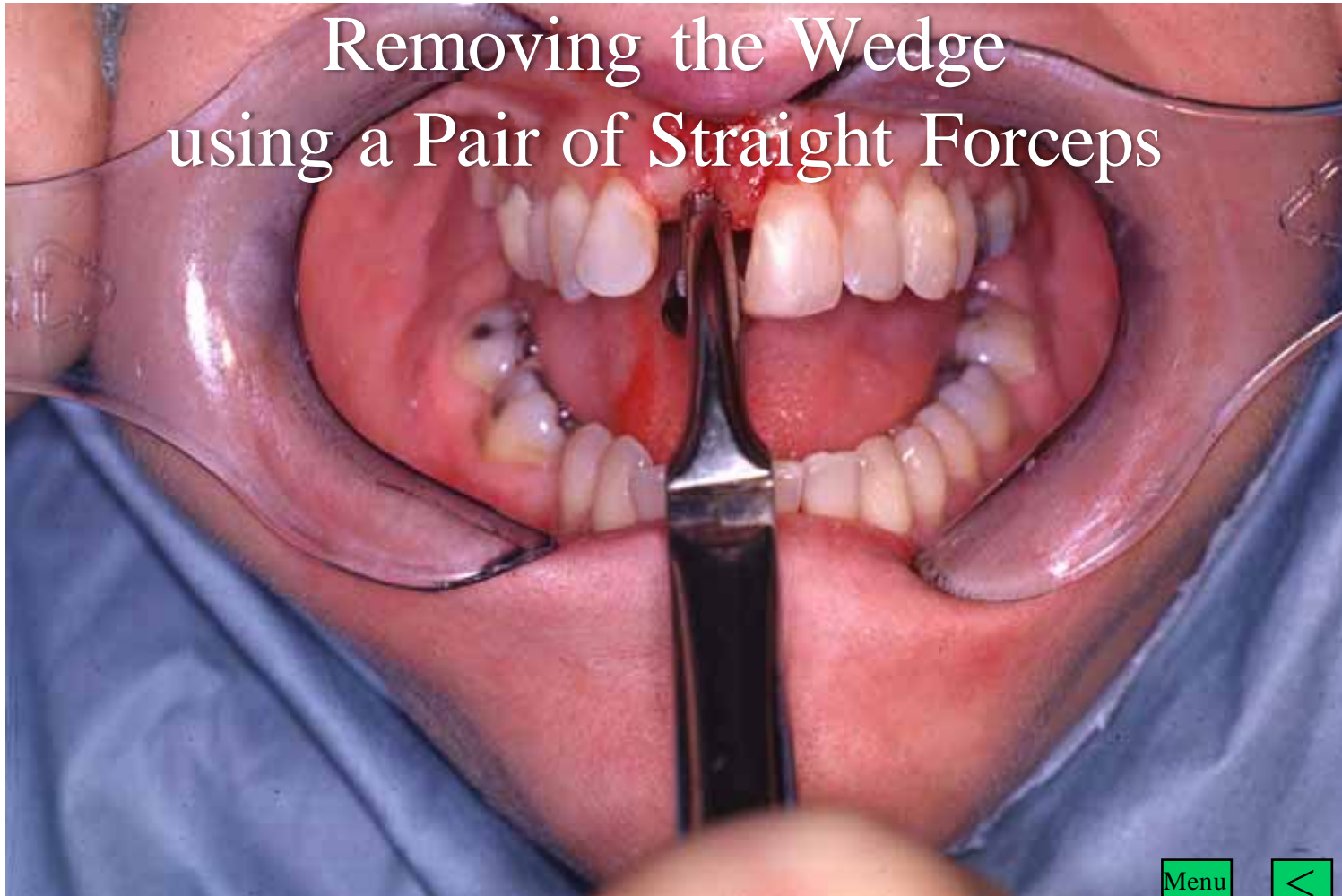

Wedge Expander Slightly Rotated

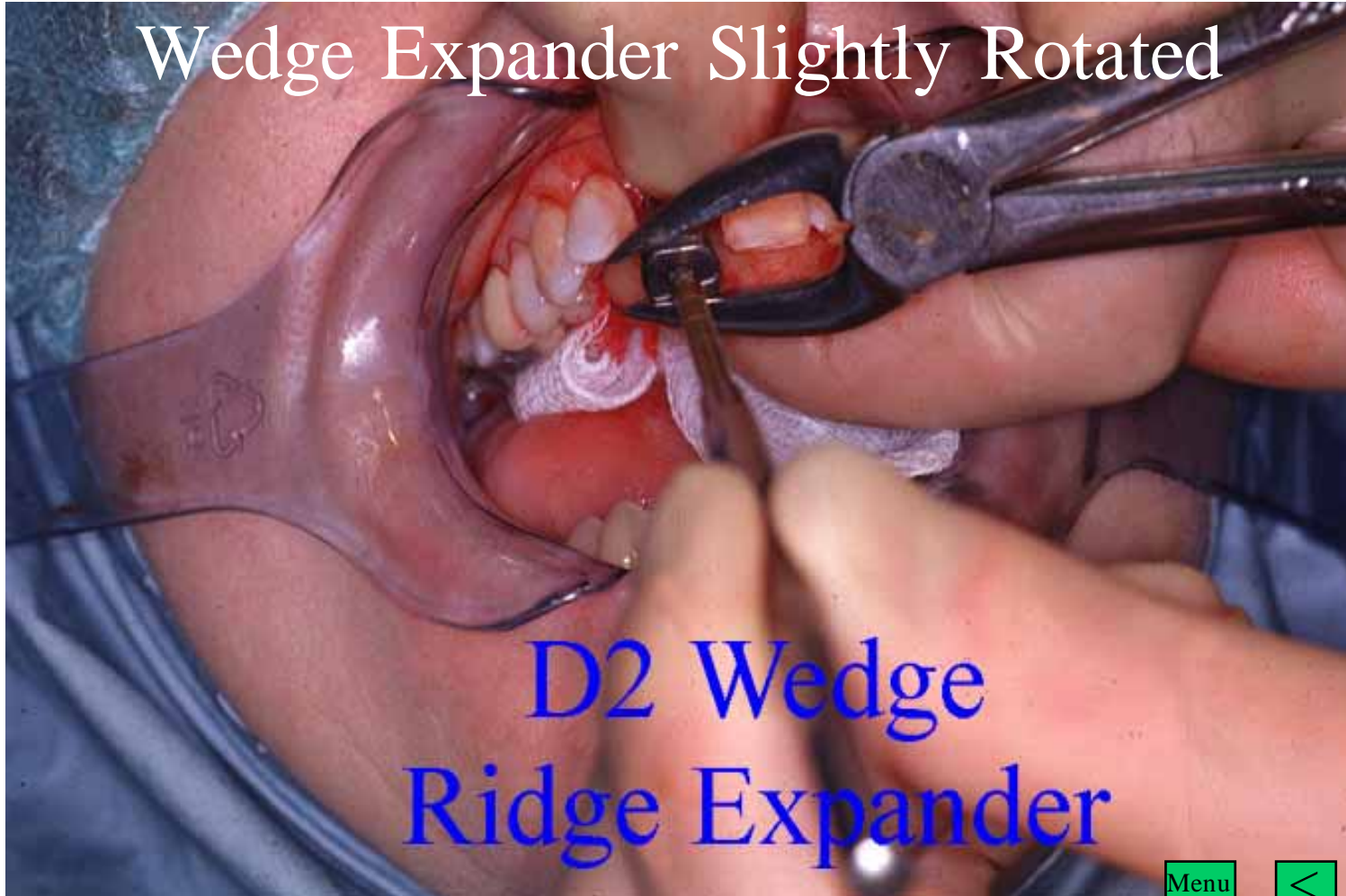

D2 Wedge
Ridge Expander

Menu



De-rotating the Wedge Expander using
Forceps

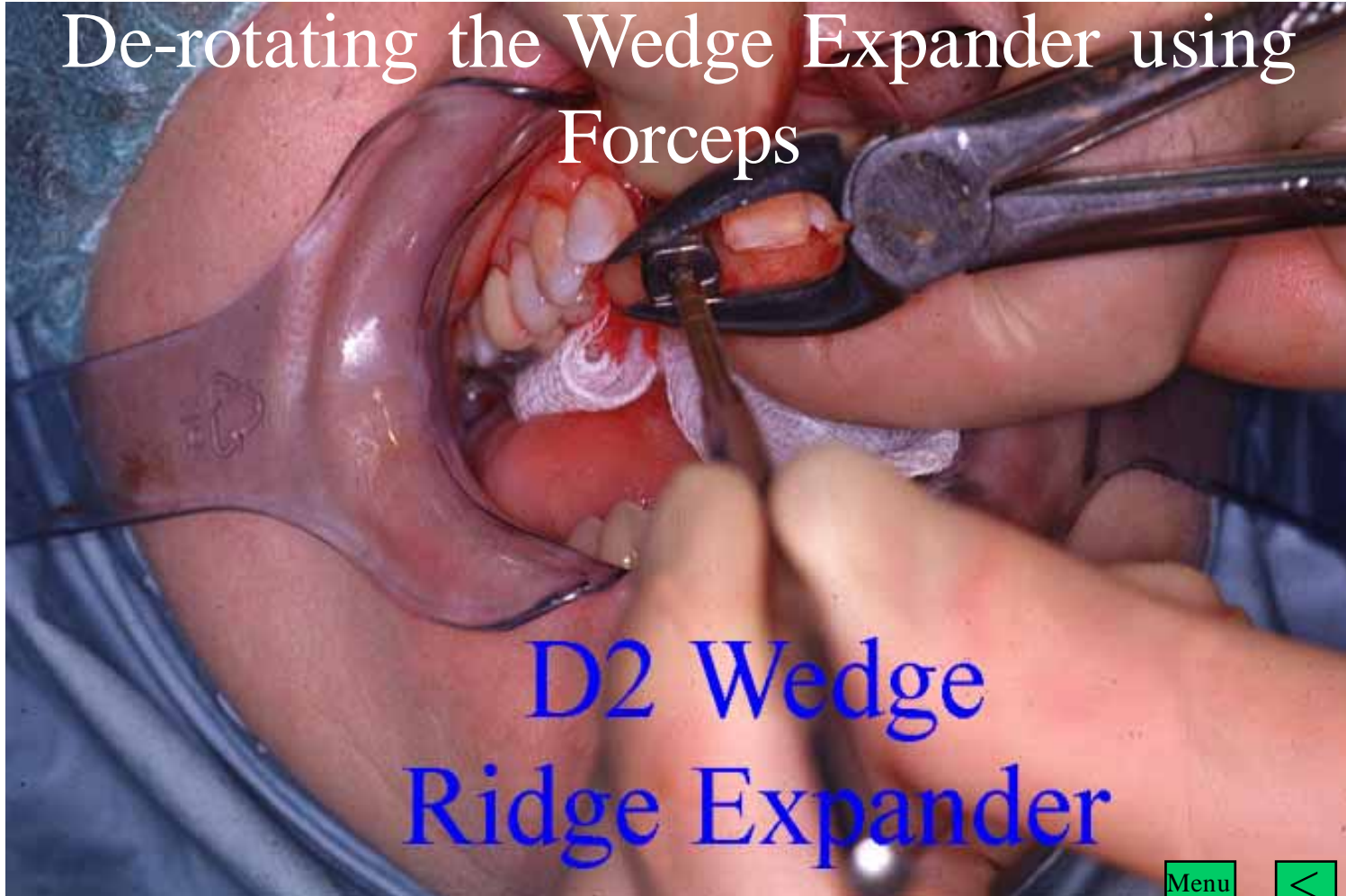

D2 Wedge
Ridge Expander

Menu



Malletting at the Same Time

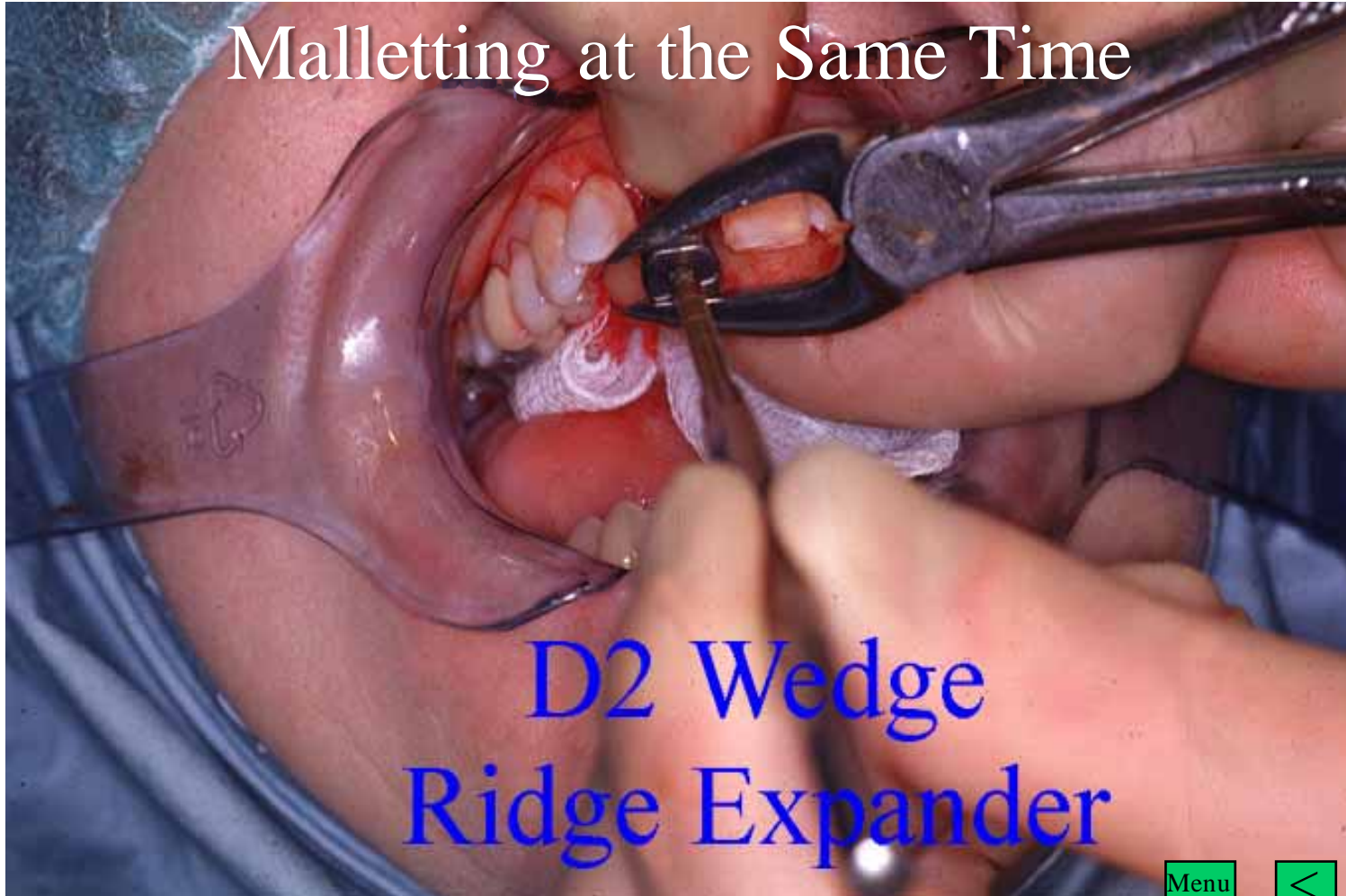

D2 Wedge
Ridge Expander

Menu





Menu





Osteogen

Menu



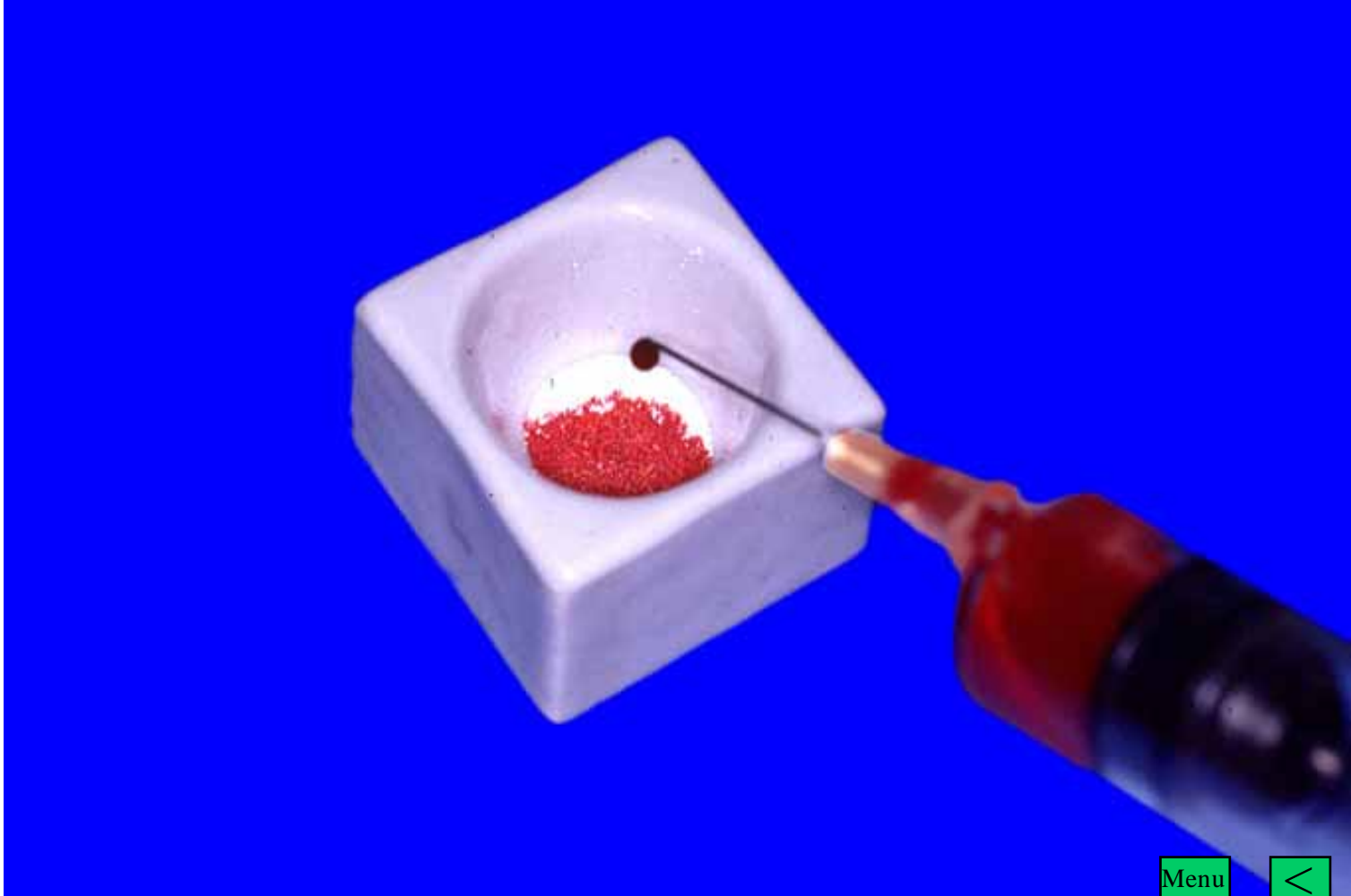



Menu





Menu





Menu



Probe the Bony Integrity of the Socket with a Straightened Periodontal Probe

- Check the End of the Site
- Check the Mesial Wall

Probe the Bony Integrity of the Socket with a Straightened Periodontal Probe

- Check the Distal Wall
- Check the Palatal Wall
- Check the Labial Wall

Probe the Bony Integrity
of the Socket with
a Straightened Periodontal Probe

Menu





Menu





Menu



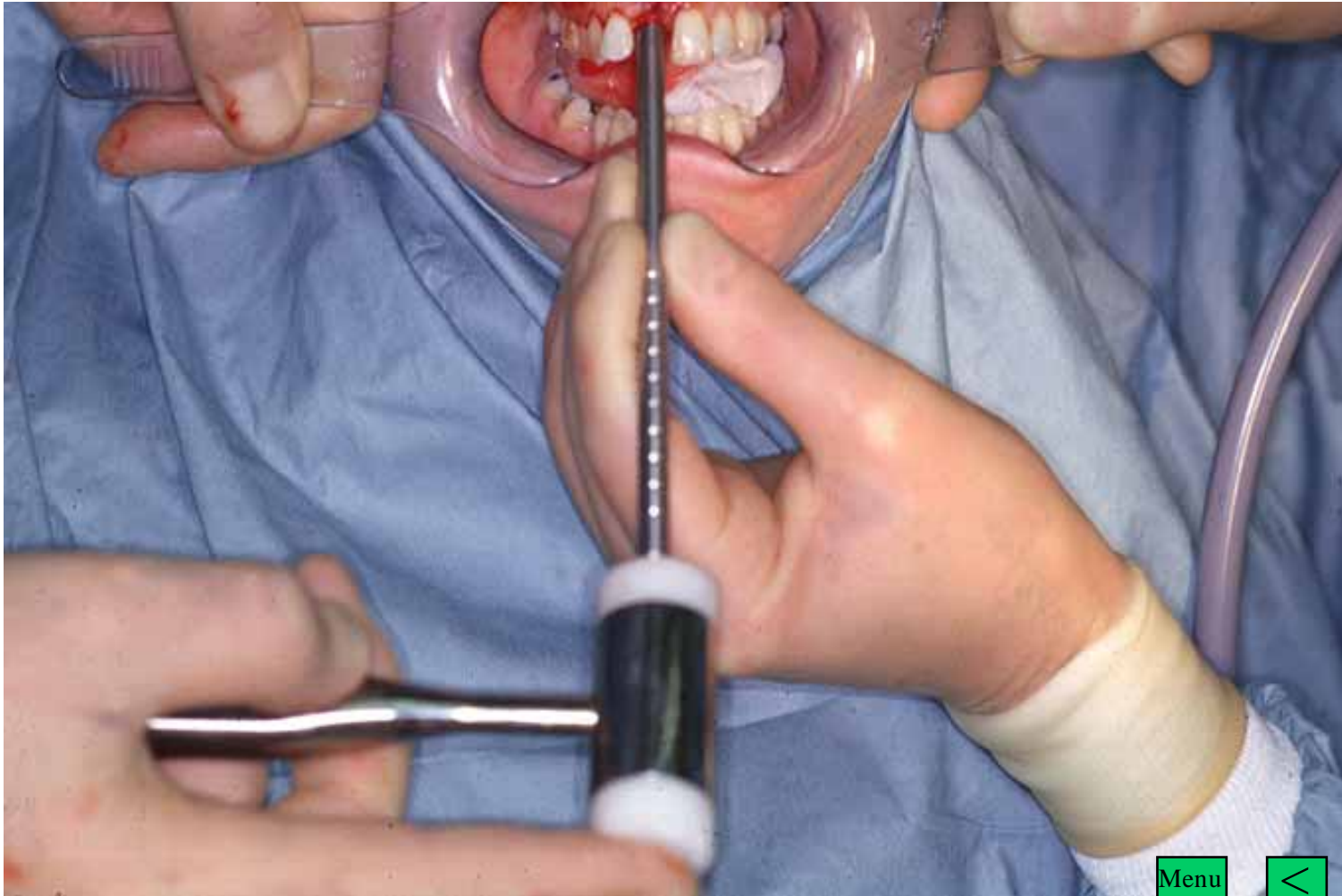

Menu



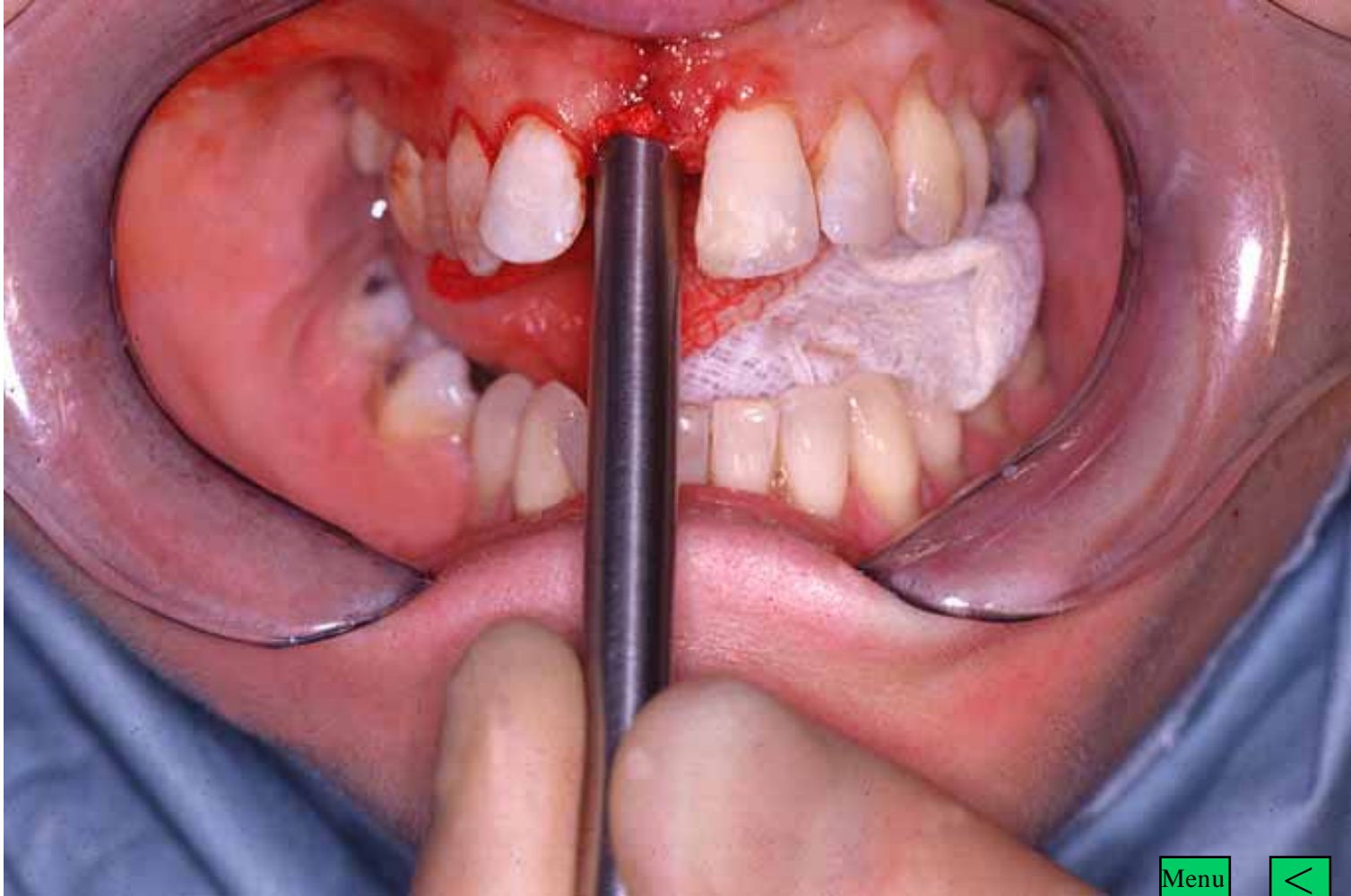

Menu



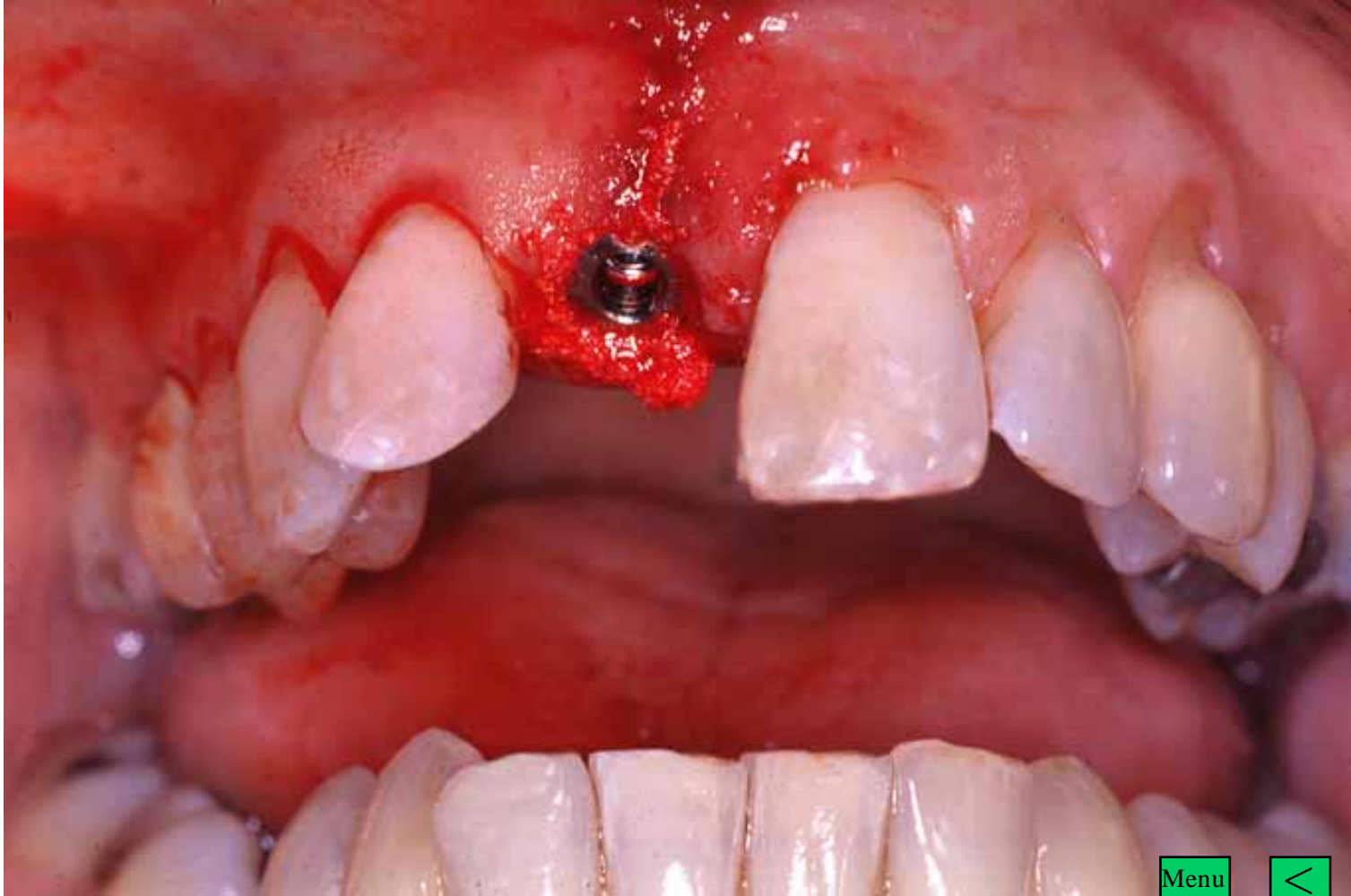

Menu



Add Osteogen Mesially and Distally

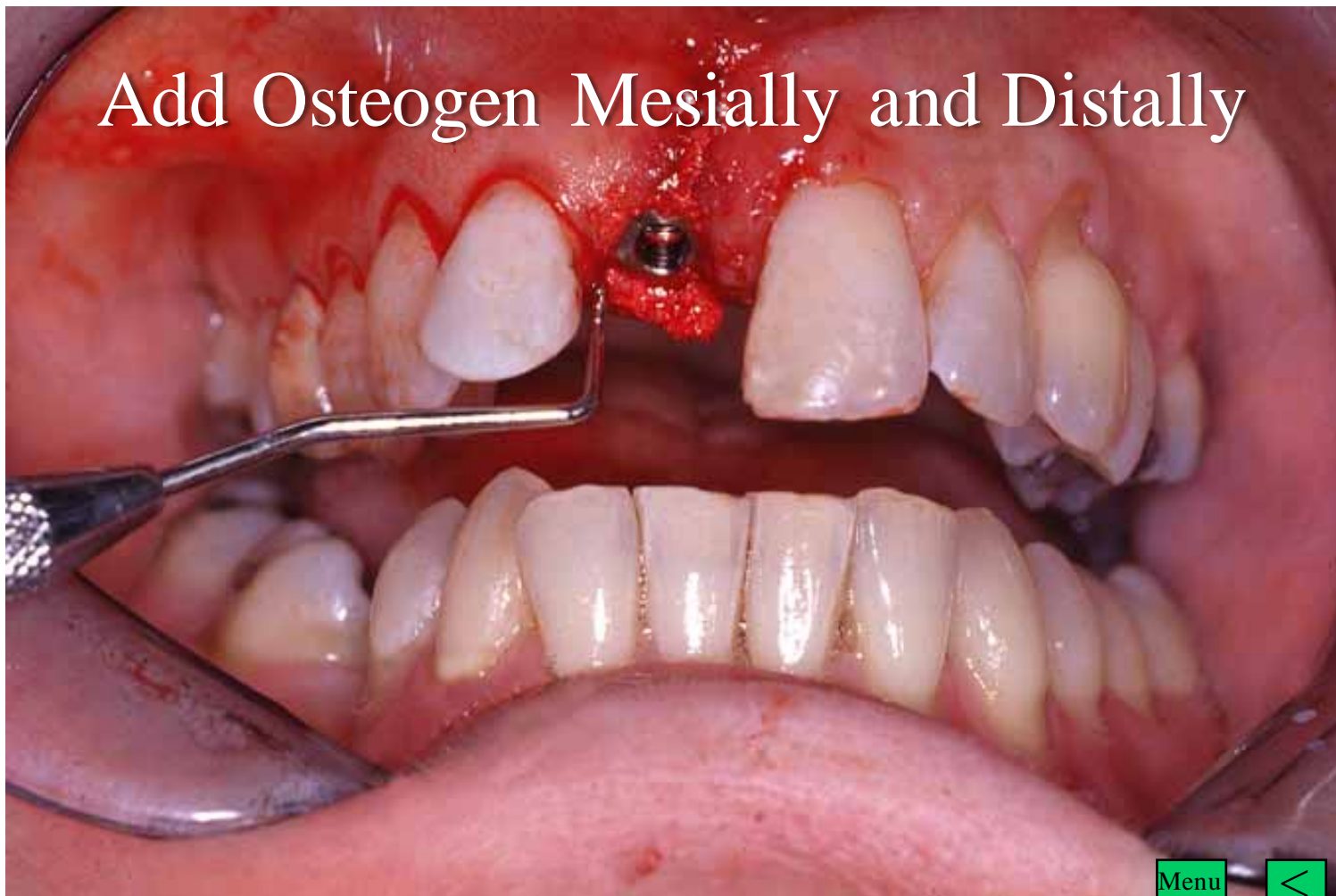

Drying the Osteogen with Gauze



Menu



Add Interrupted Sutures Medially and Distally

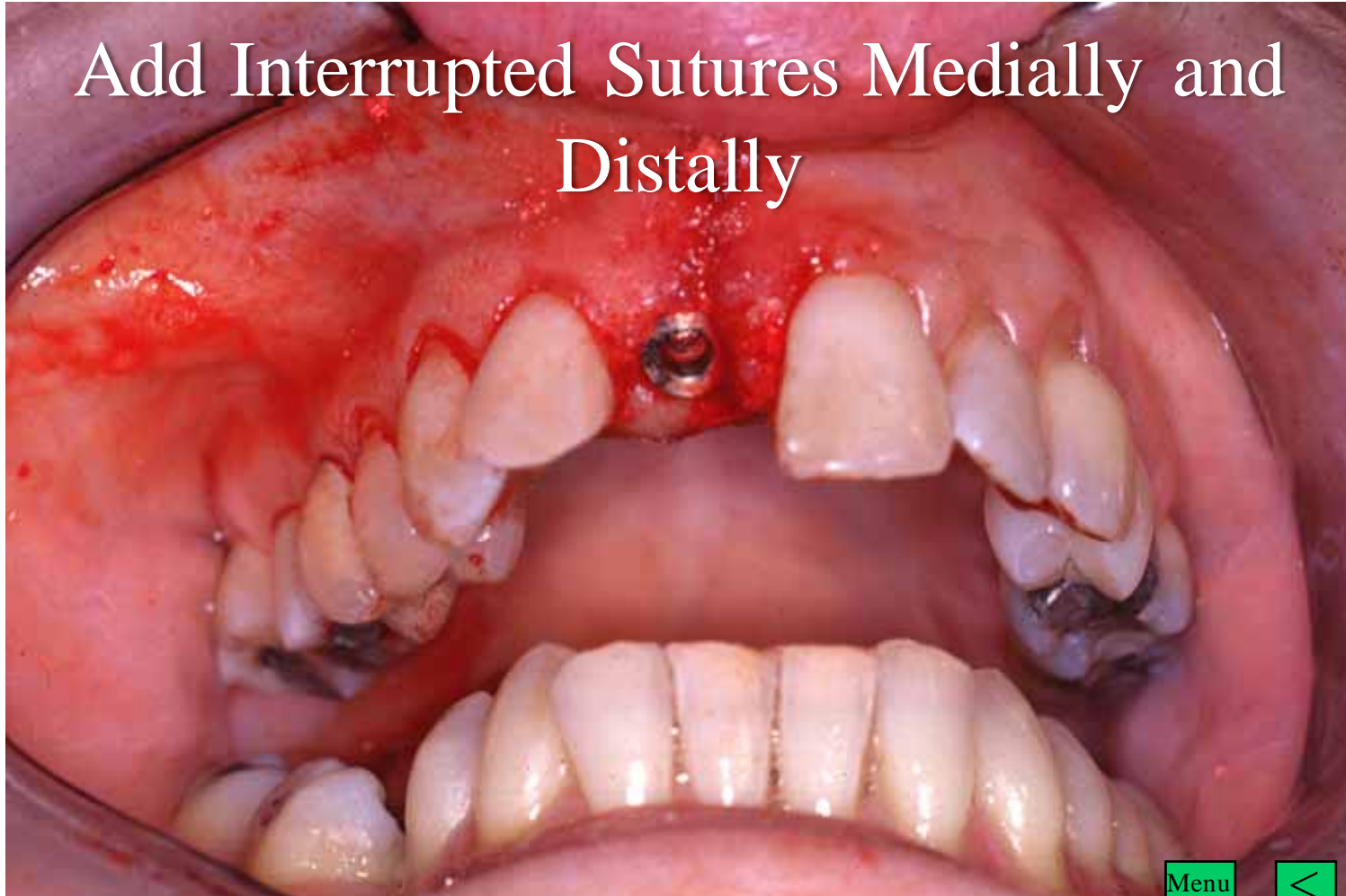



Menu



Checking the Post Angles



Menu



Straight ??? too far Pala tally



10 Degree Post Angle Guide

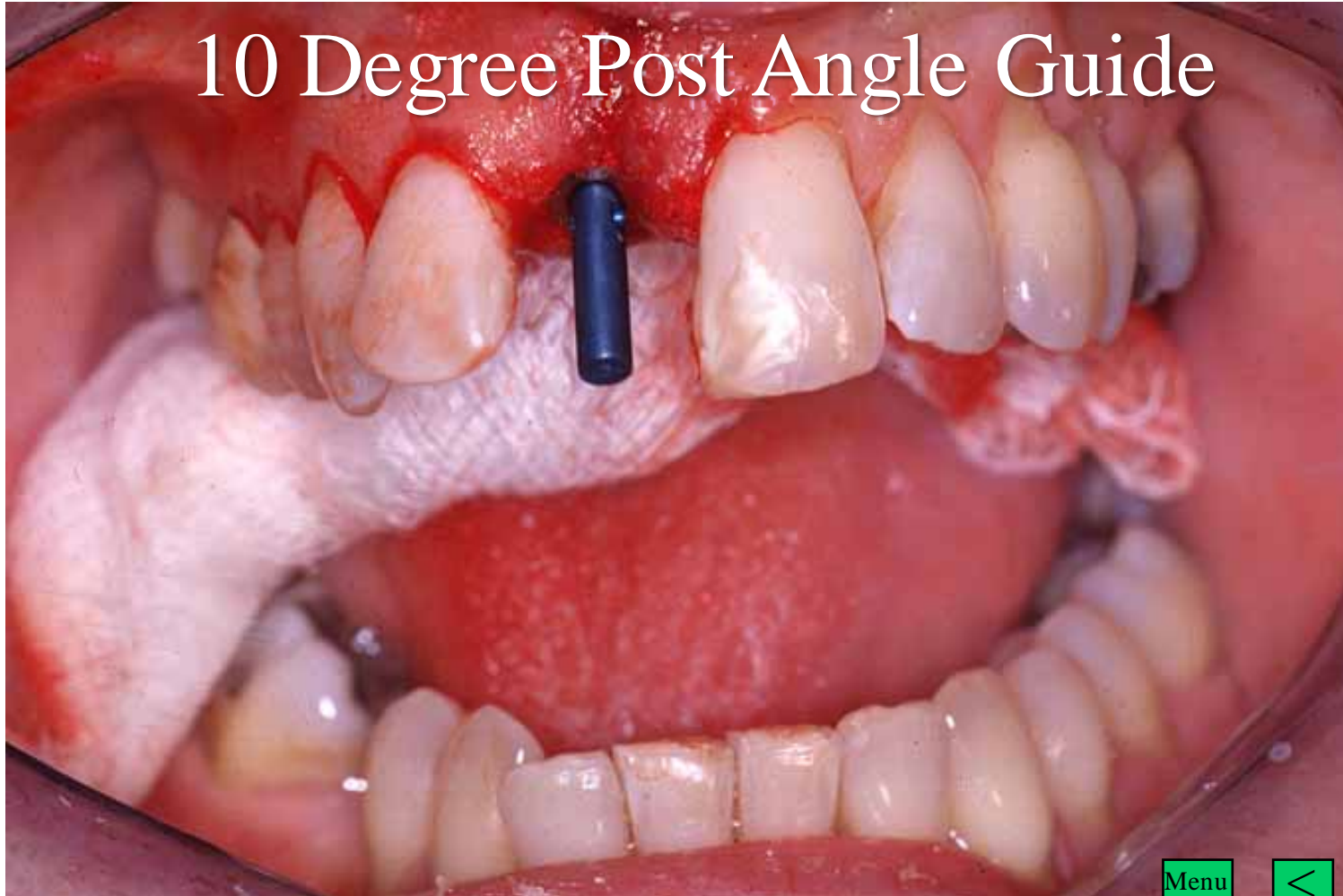

10 Degree too far Palatally



20 Degree Post Angle Guide

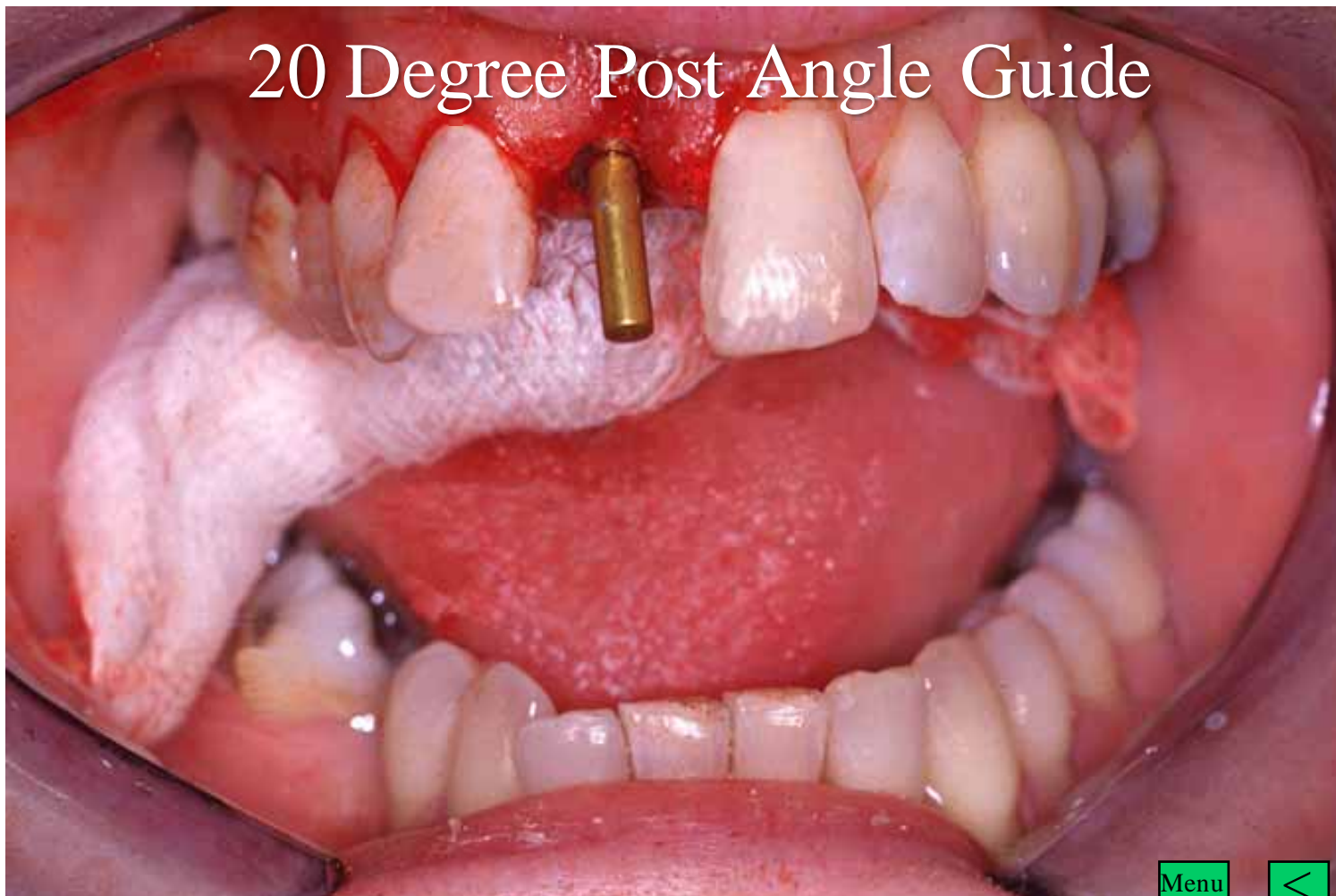

20 Degree too far Palatally

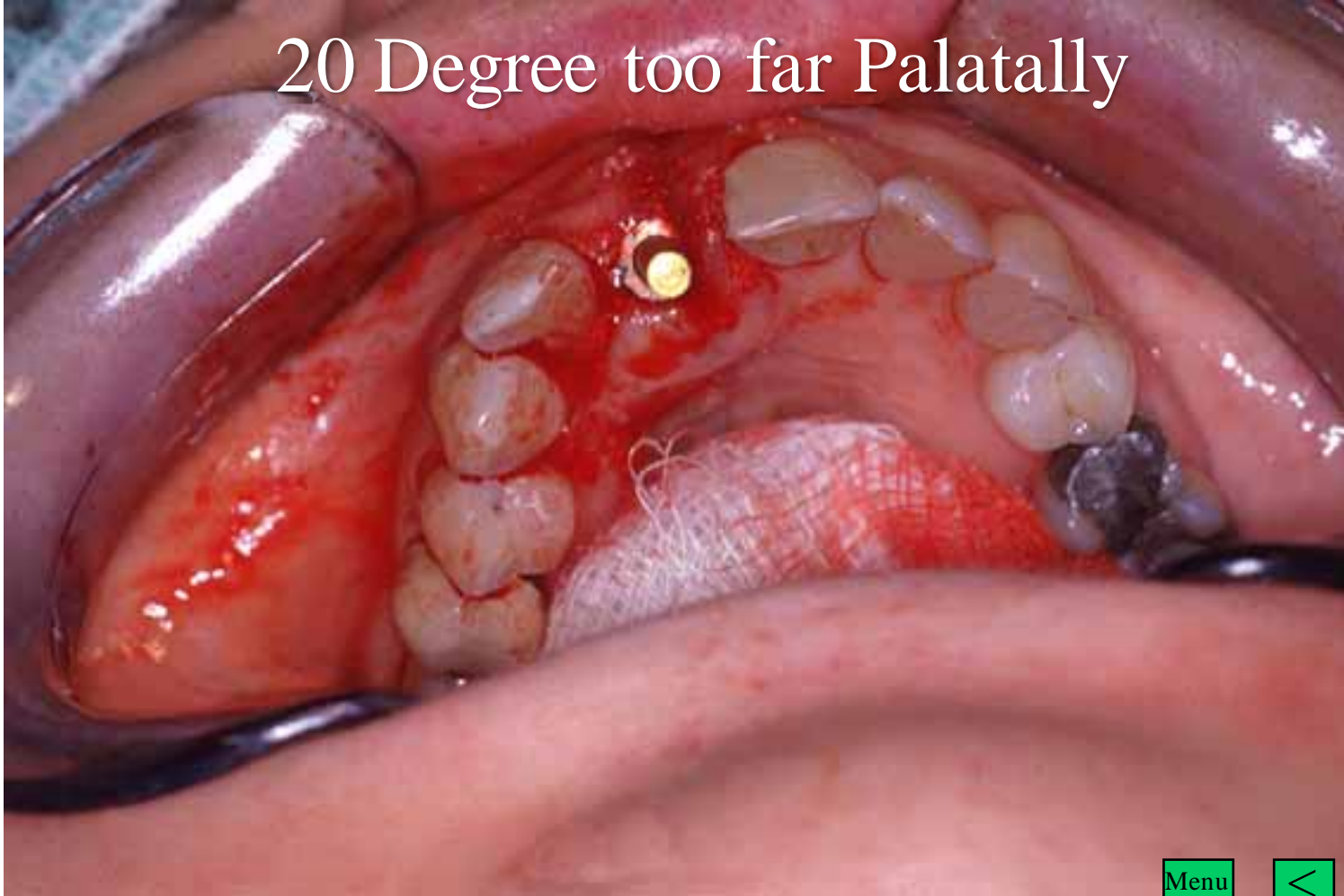

30 Degree Post Angle Guide



Menu



30 Degree too far Palatally



Menu





Menu



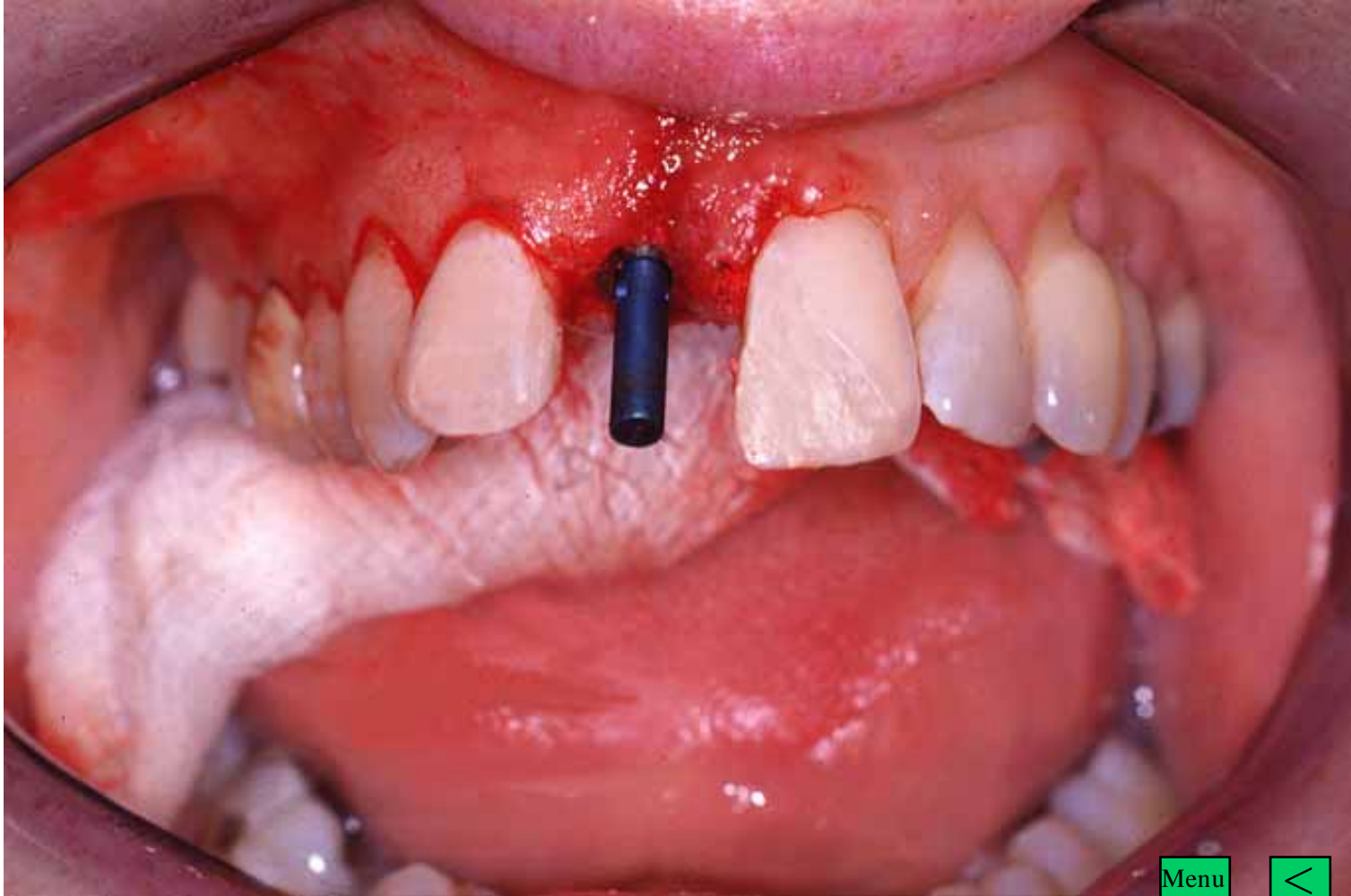

Menu



Use a 10 Degree pointing Labially



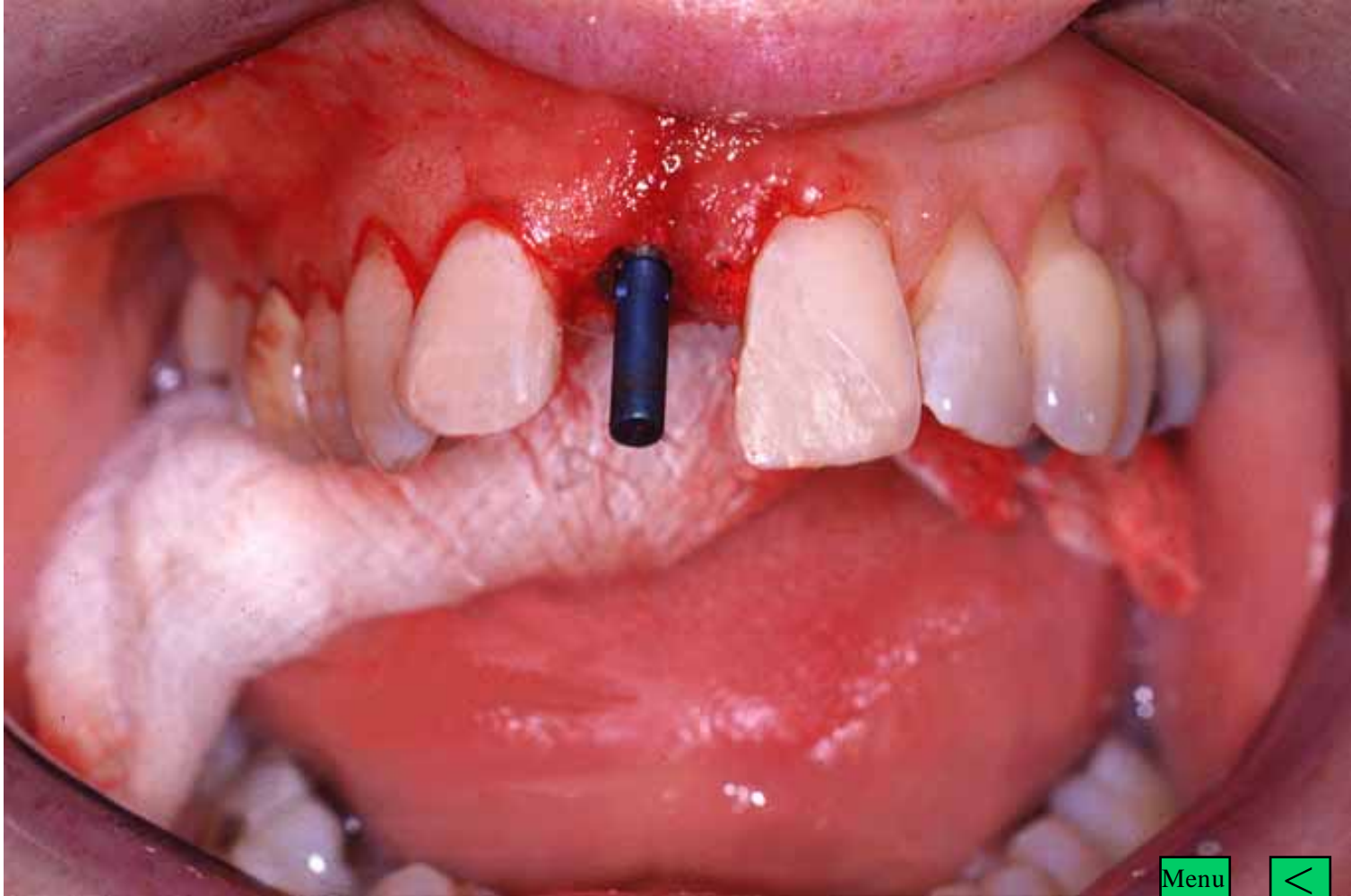

Menu



Fit the Healing Screw



Menu



Fit the Healing Screw



Tightening with a Periosteal Elevator

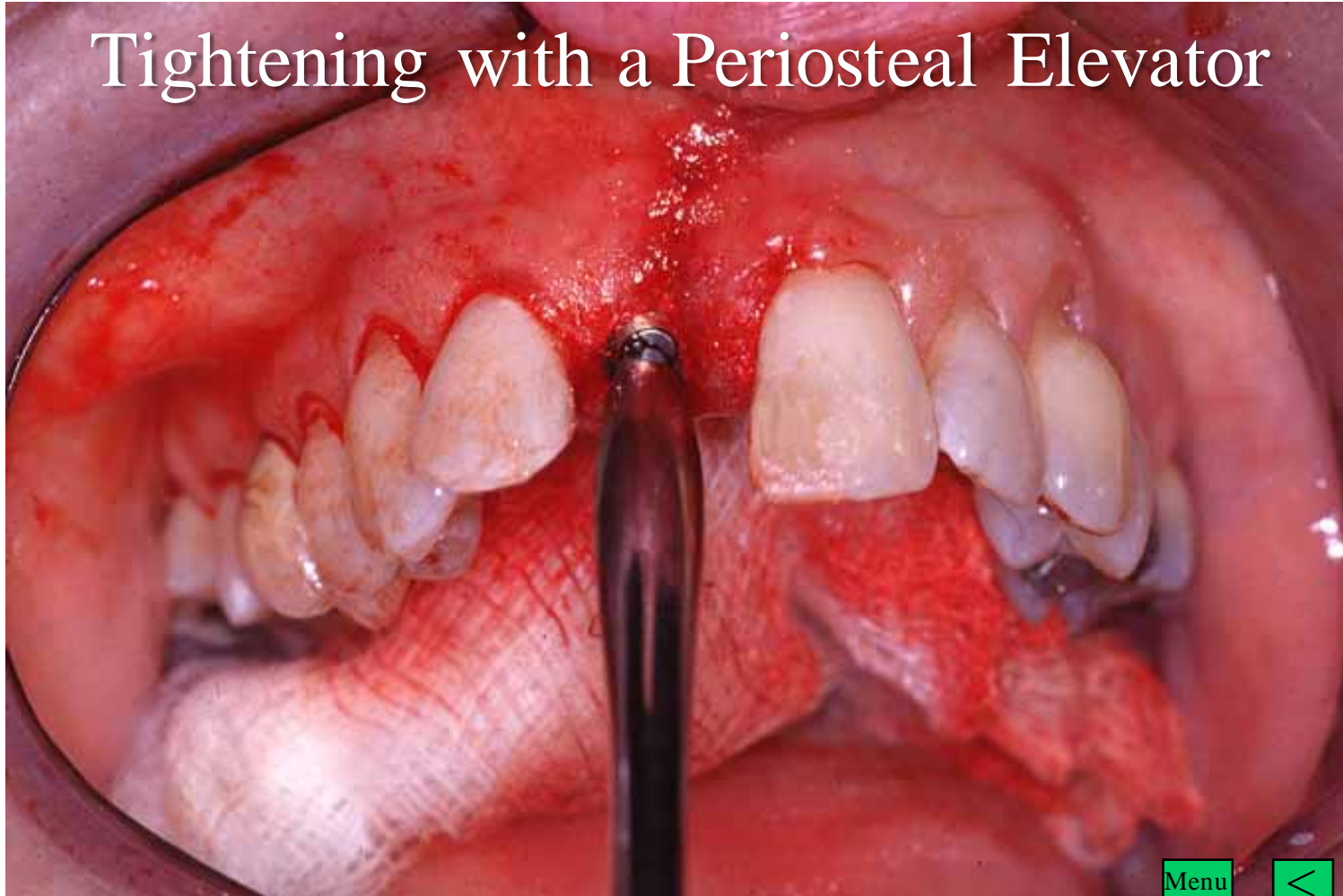

Menu



Or with the Hand Screw Driver



Menu



The Crown glued in place



Menu





Menu





Implant slightly Palatal

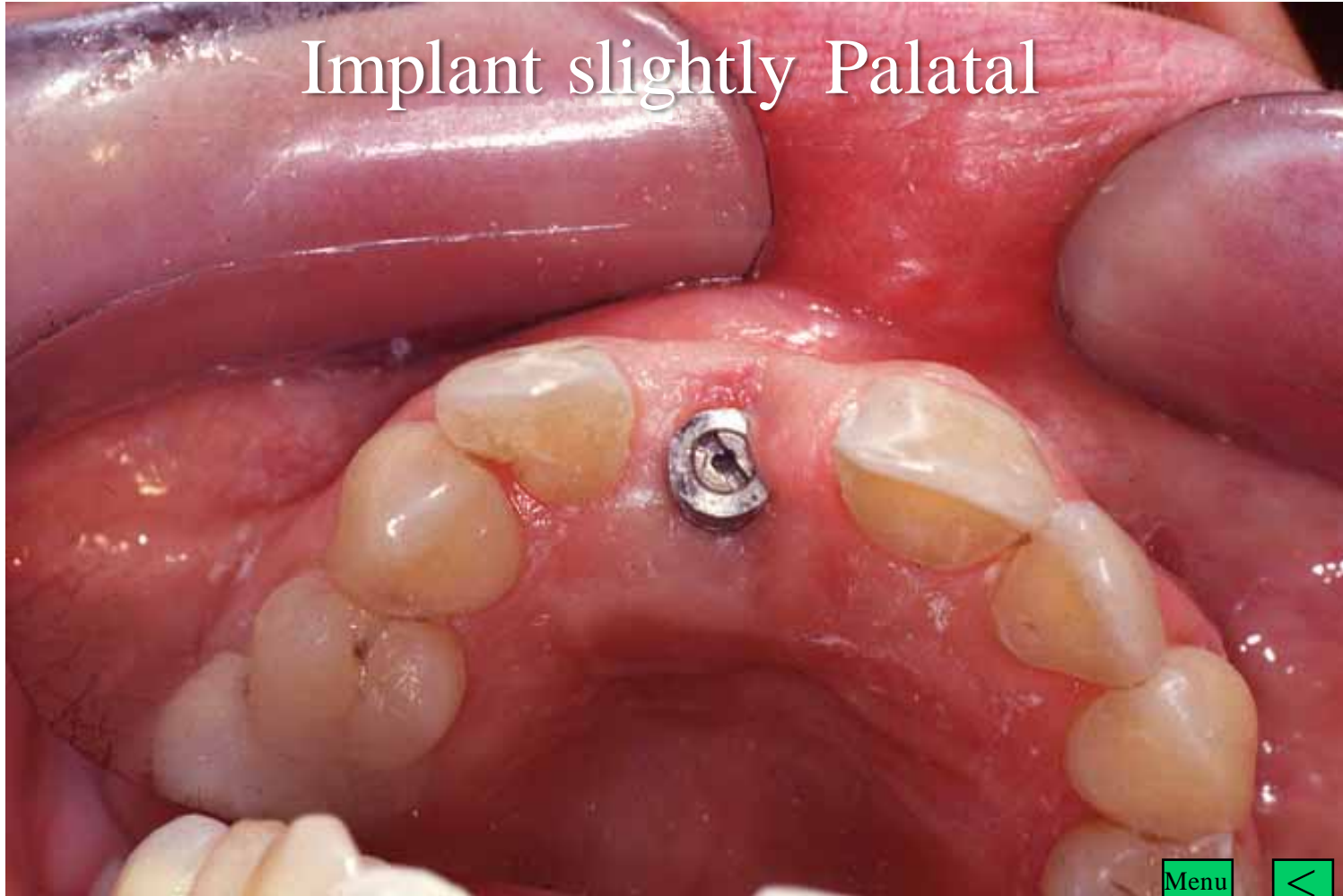







Menu





2007





The End

8 9'87

Menu

