



D Fin Implant Placement

Menu



Menu



Menu





Menu





Menu





Menu



Measure 1 ½ mm Space from the Canine



Menu





Menu





Menu



Re-measure 1 1/2 mm Space

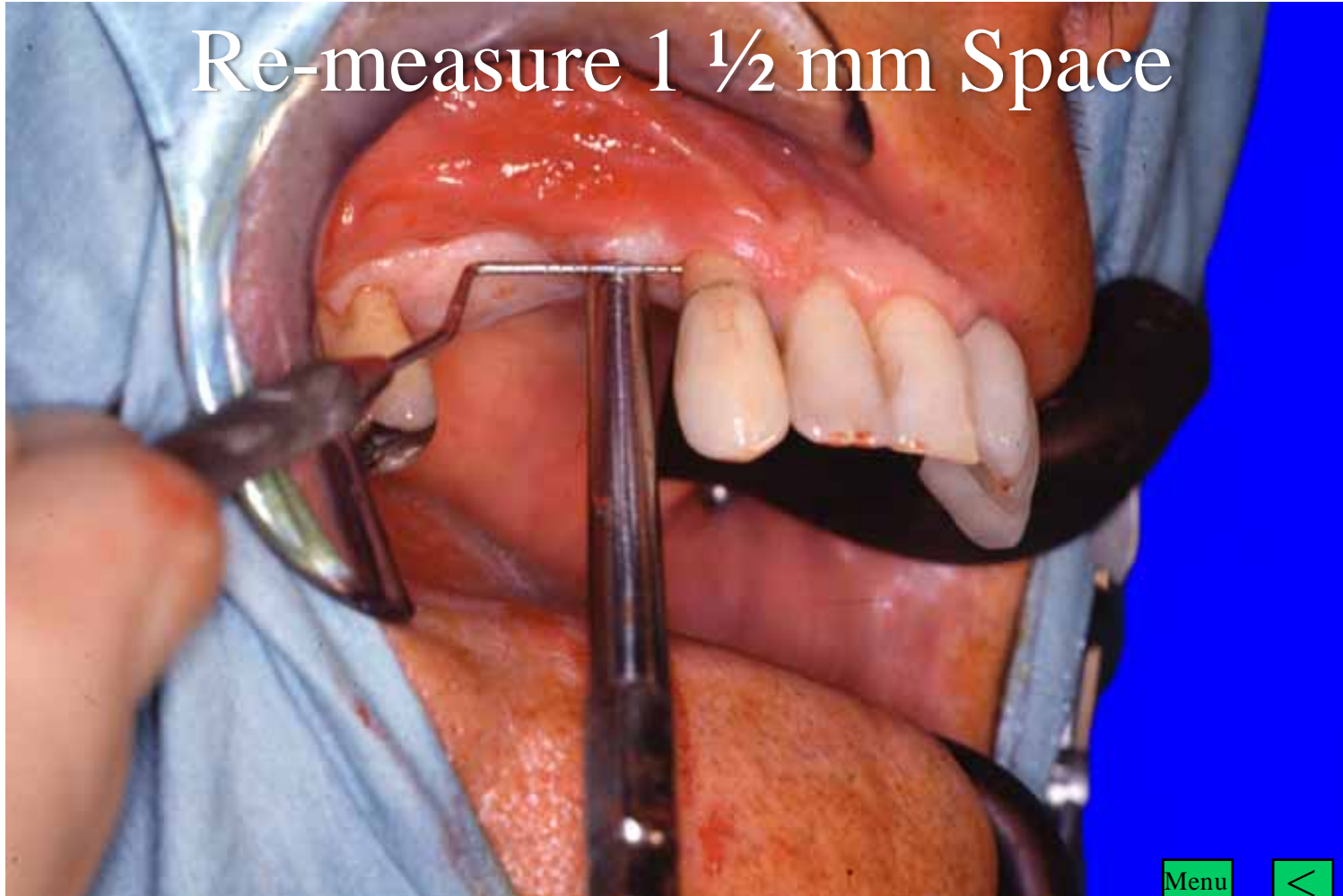

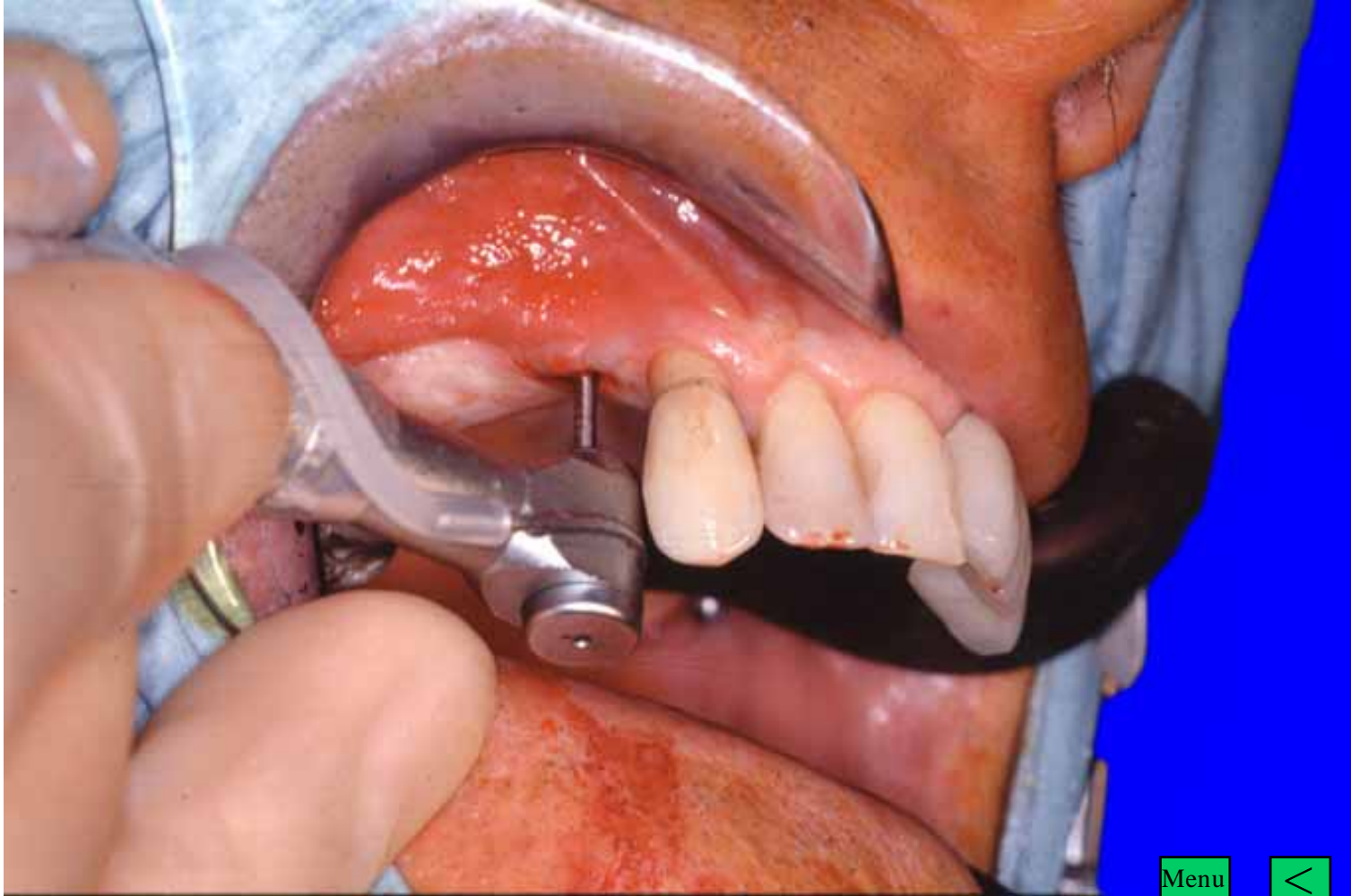

Menu



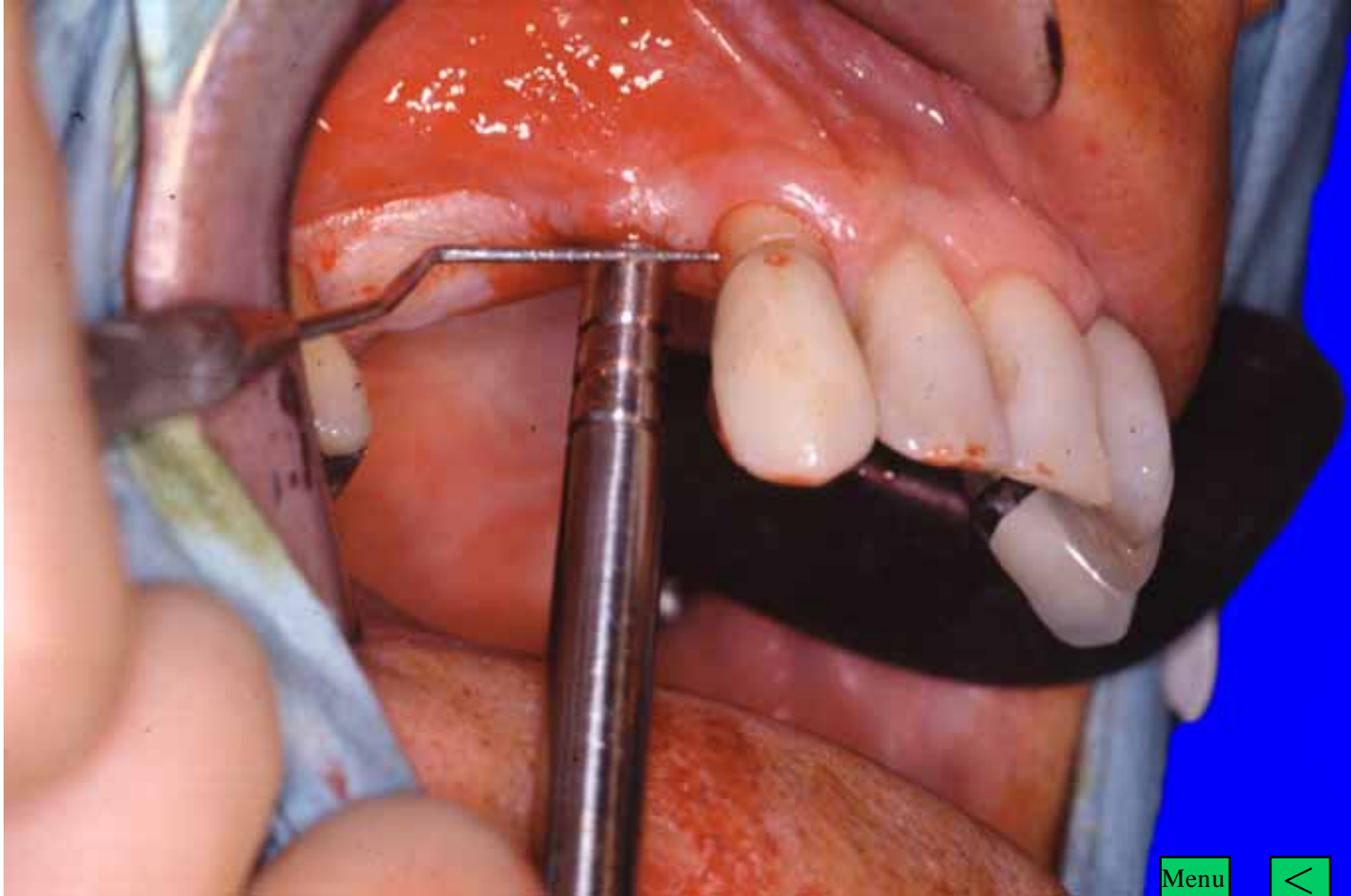

Menu



Site too far Distally

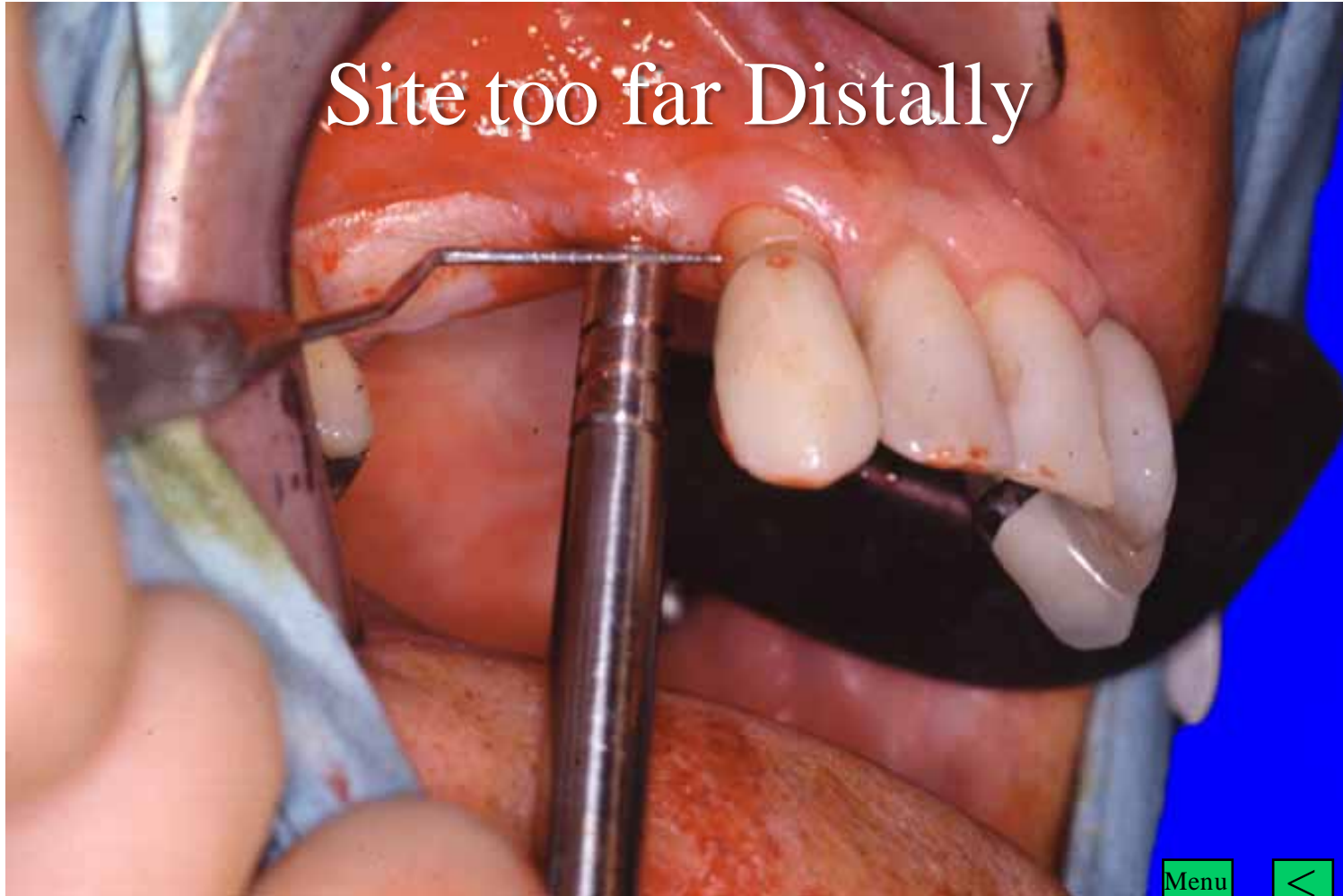

Removing Bone from the Mesial Wall

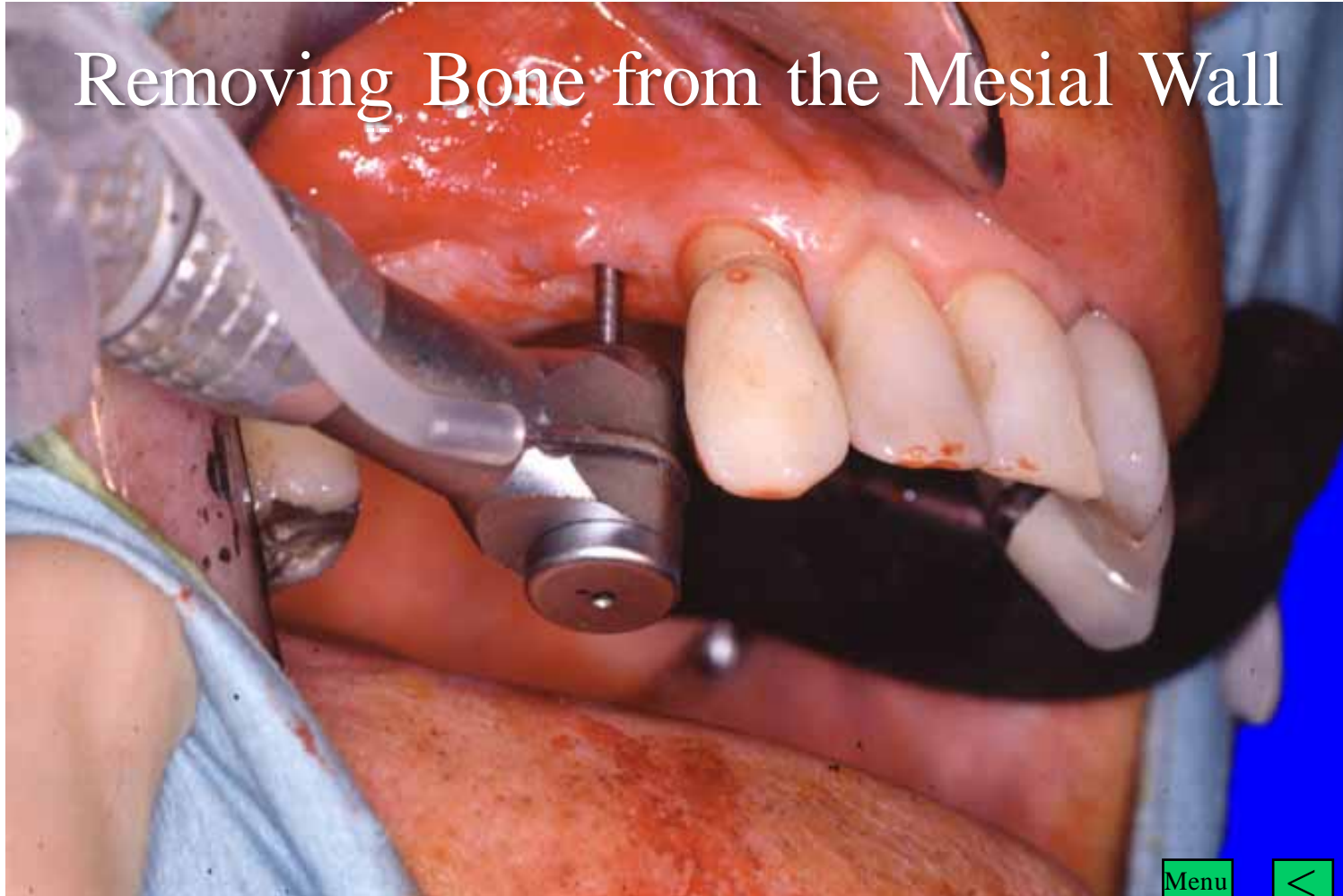

Menu



To move the Site Mesially



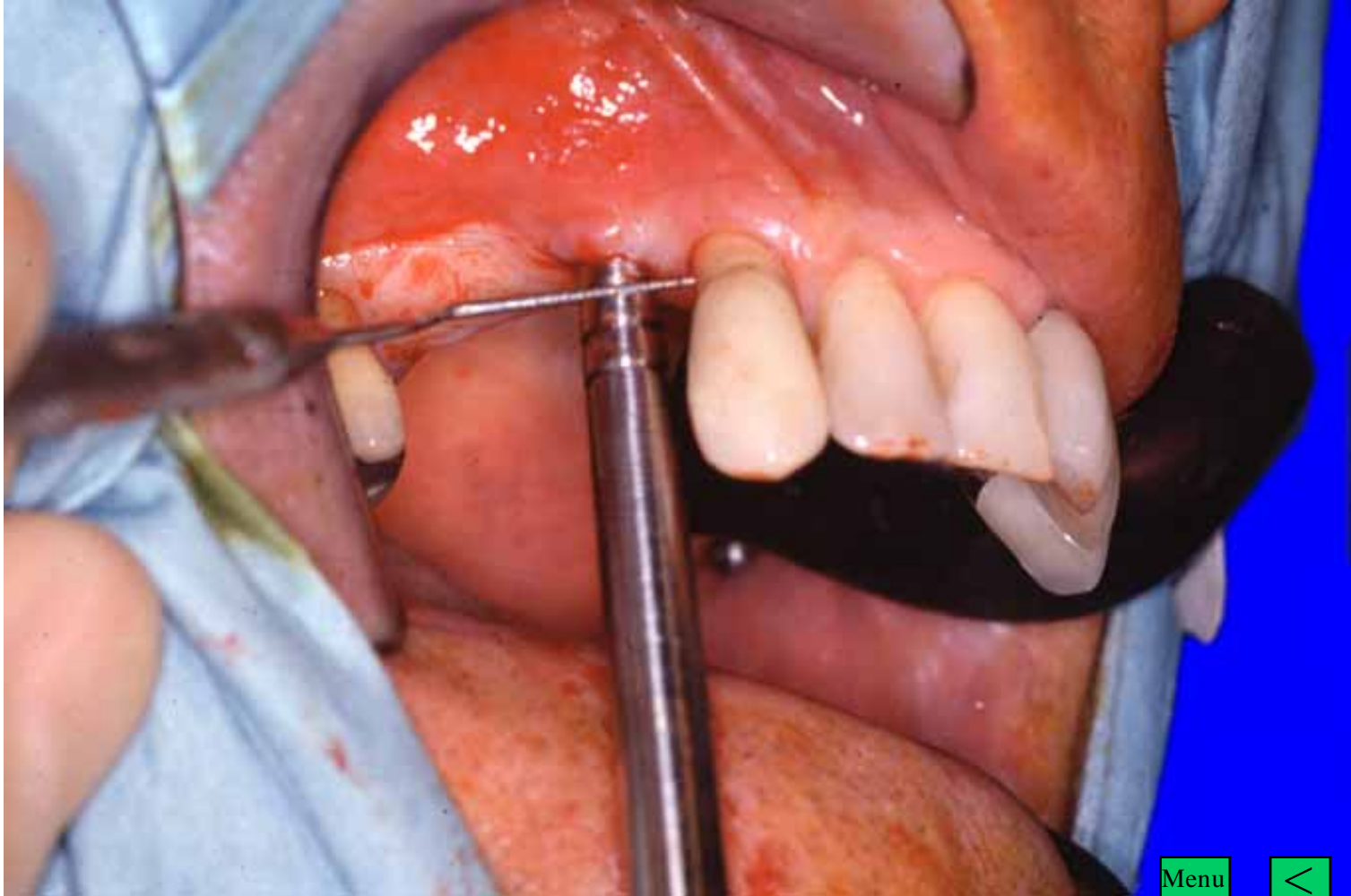

Directing the Wedge Mesially



Menu



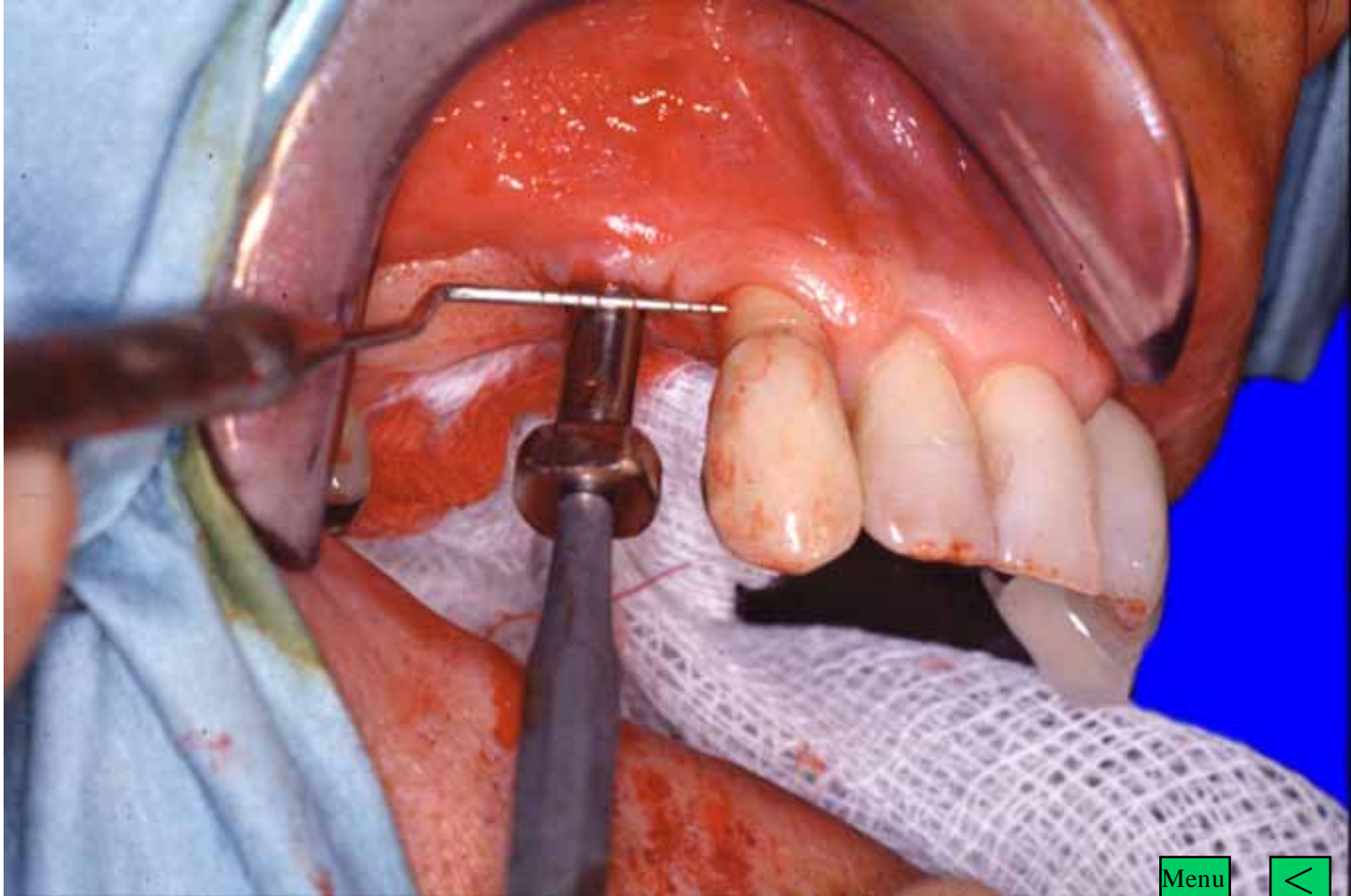

Menu



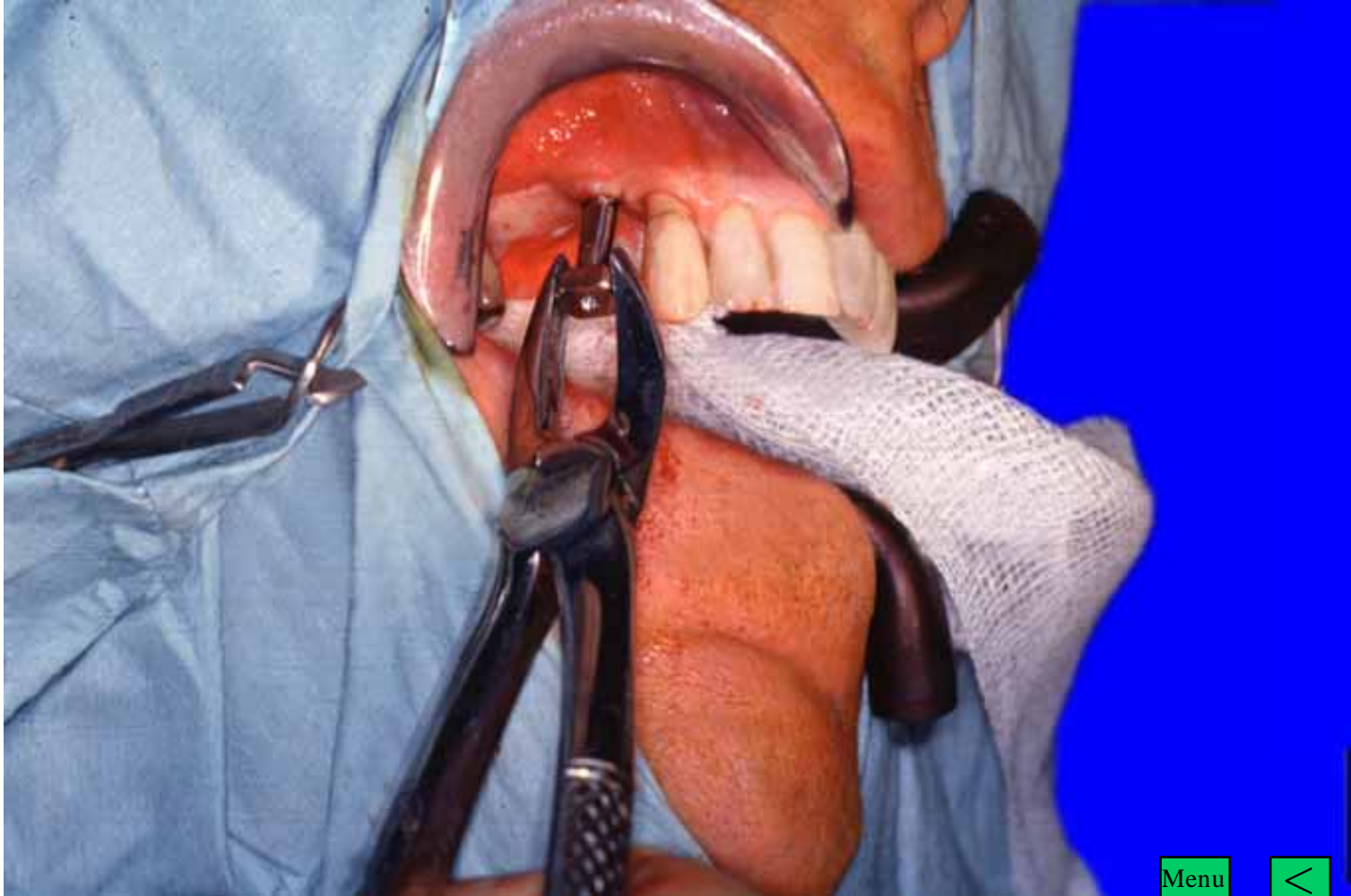

Menu



Removing Bone from the Mesial Wall





Menu





Menu



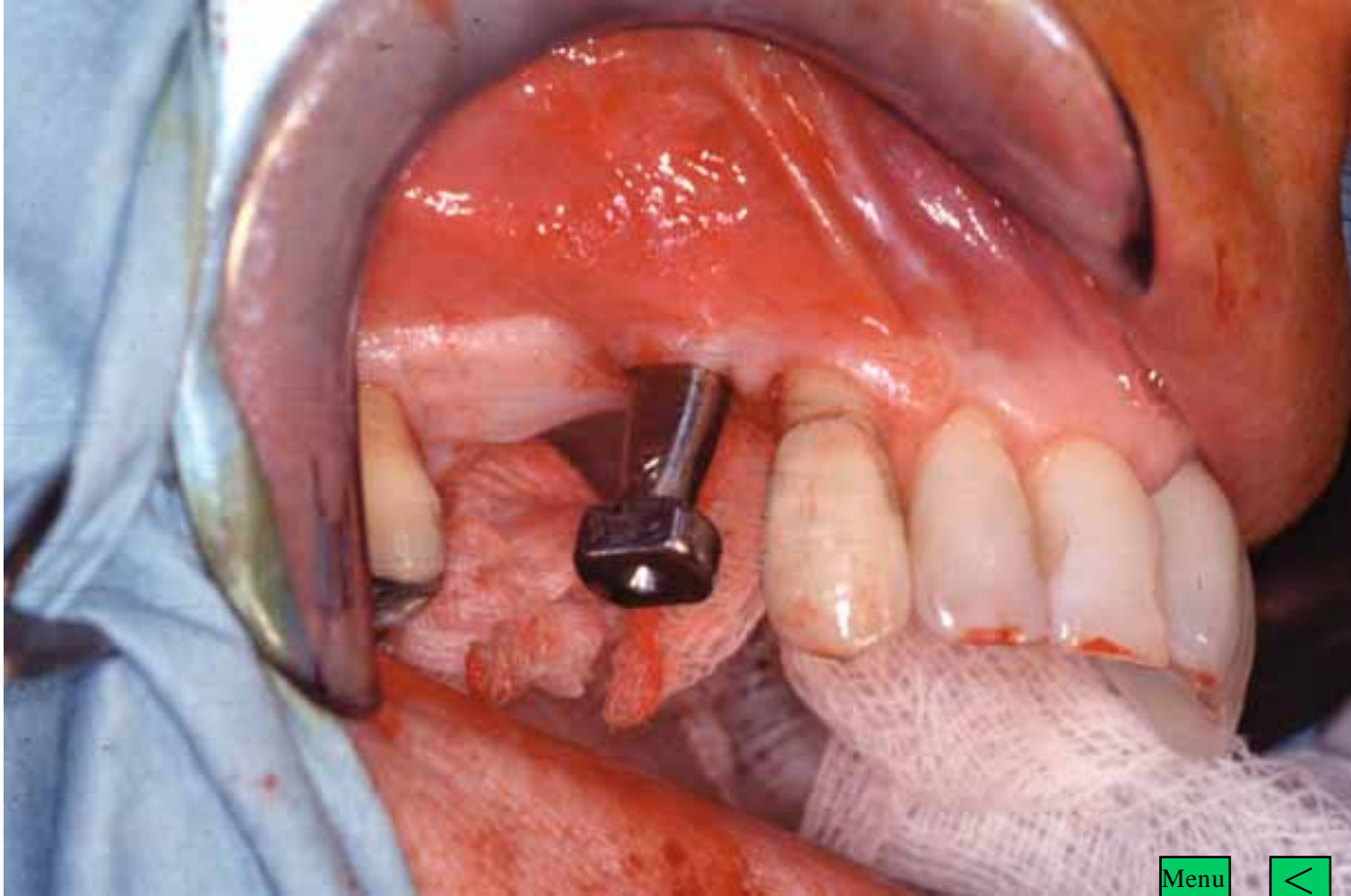

Menu



1 ½ mm Gap

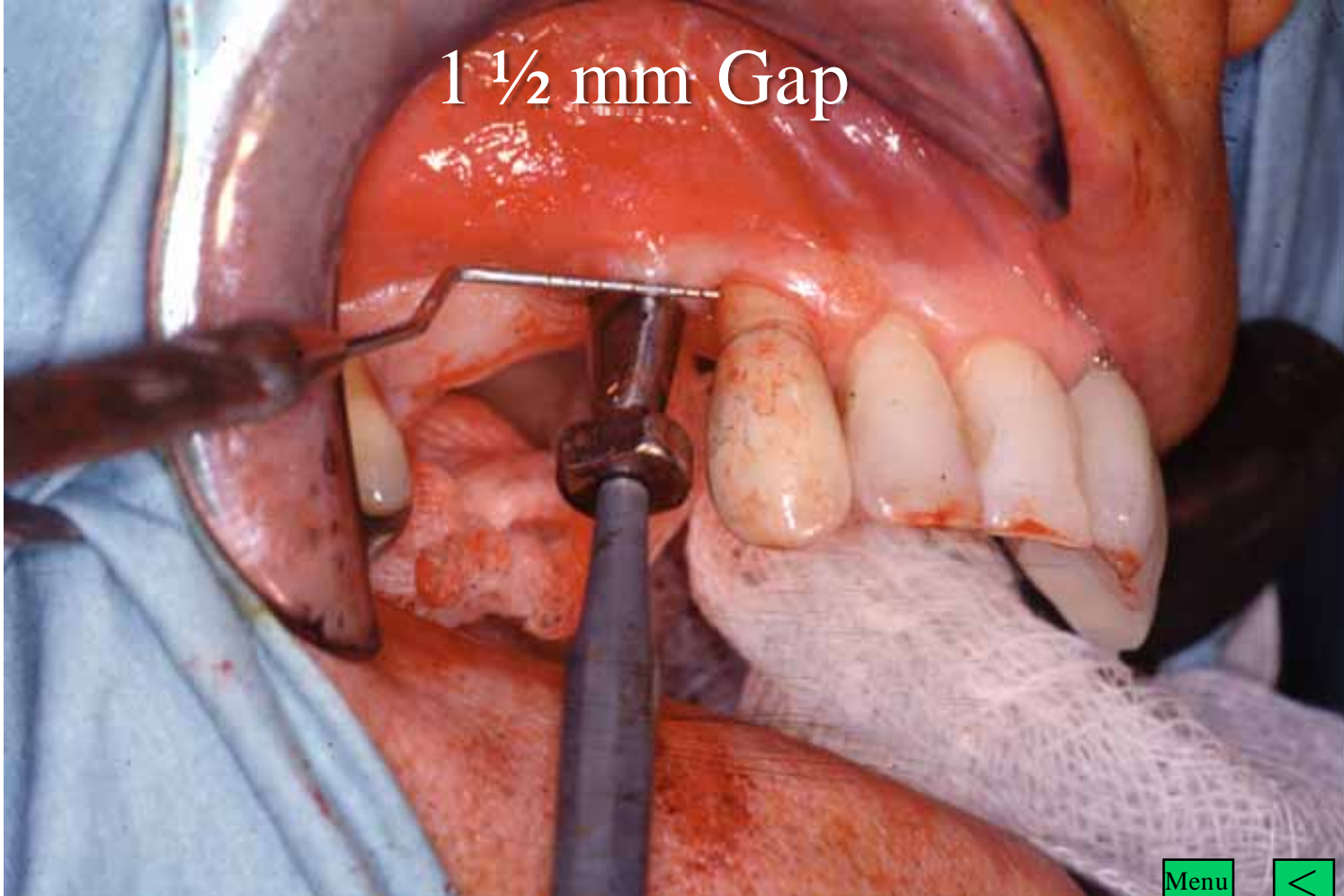

Menu



Osteogen added to the Top Two Fins



Removing the Wedge Expander

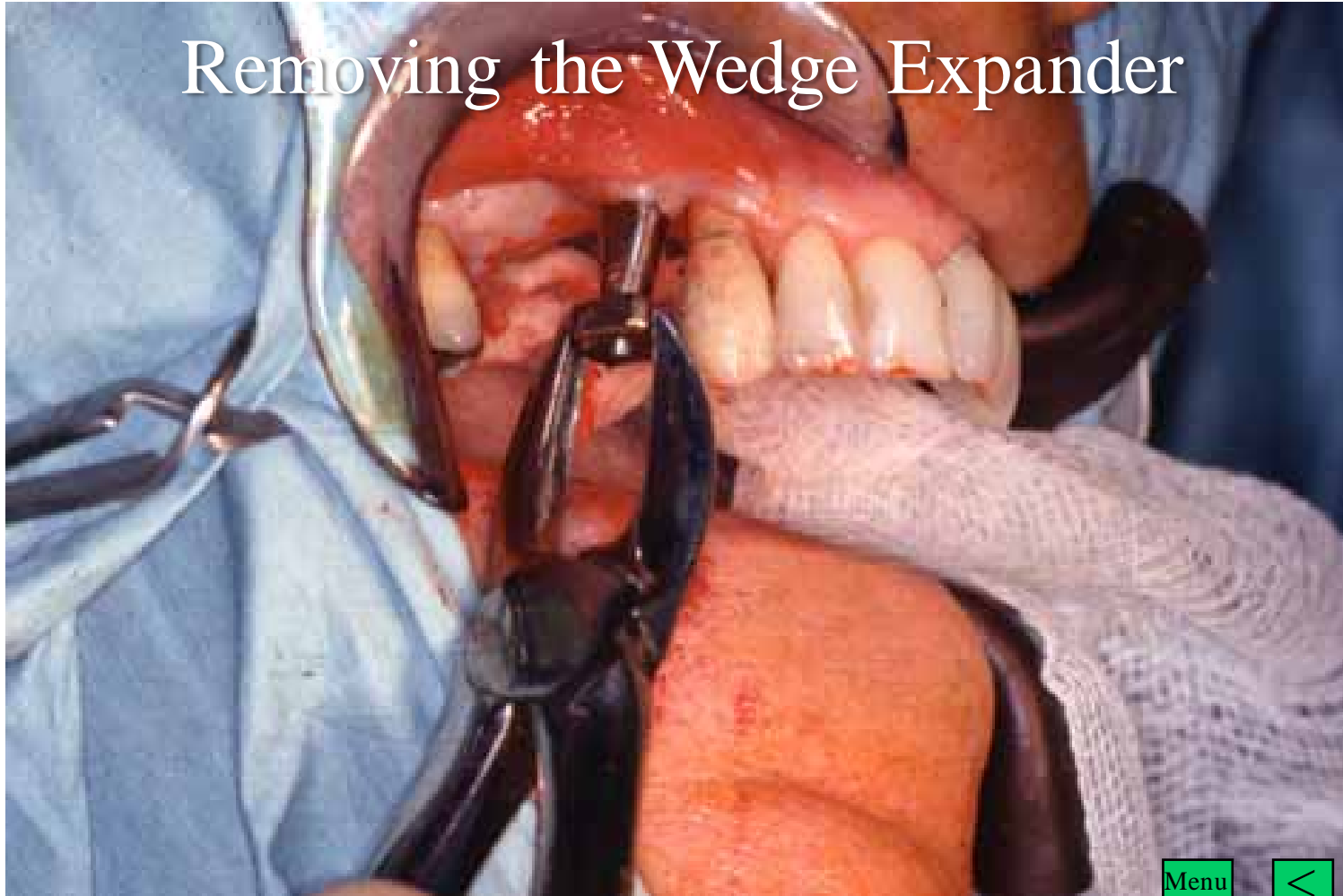

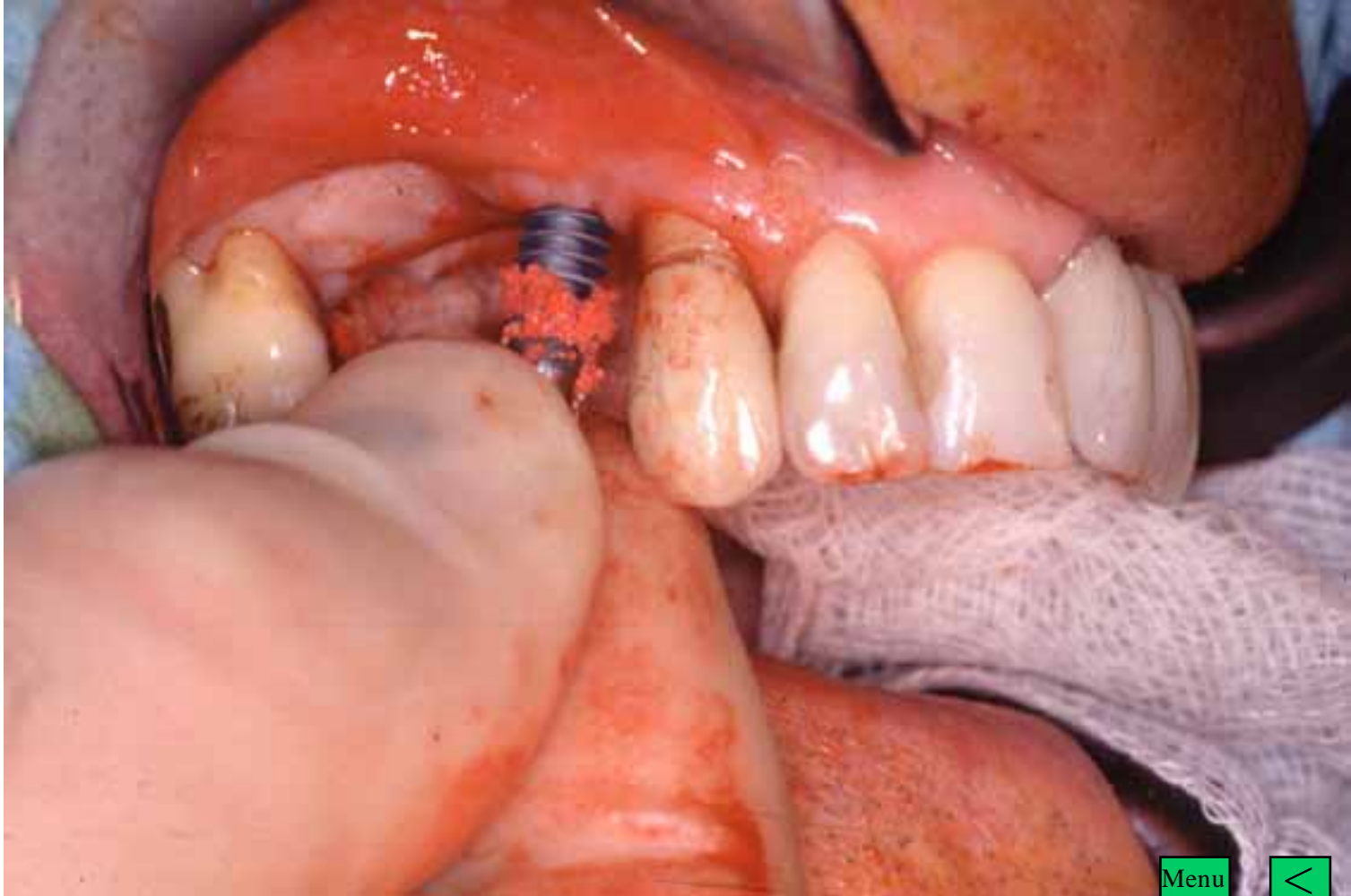

Menu



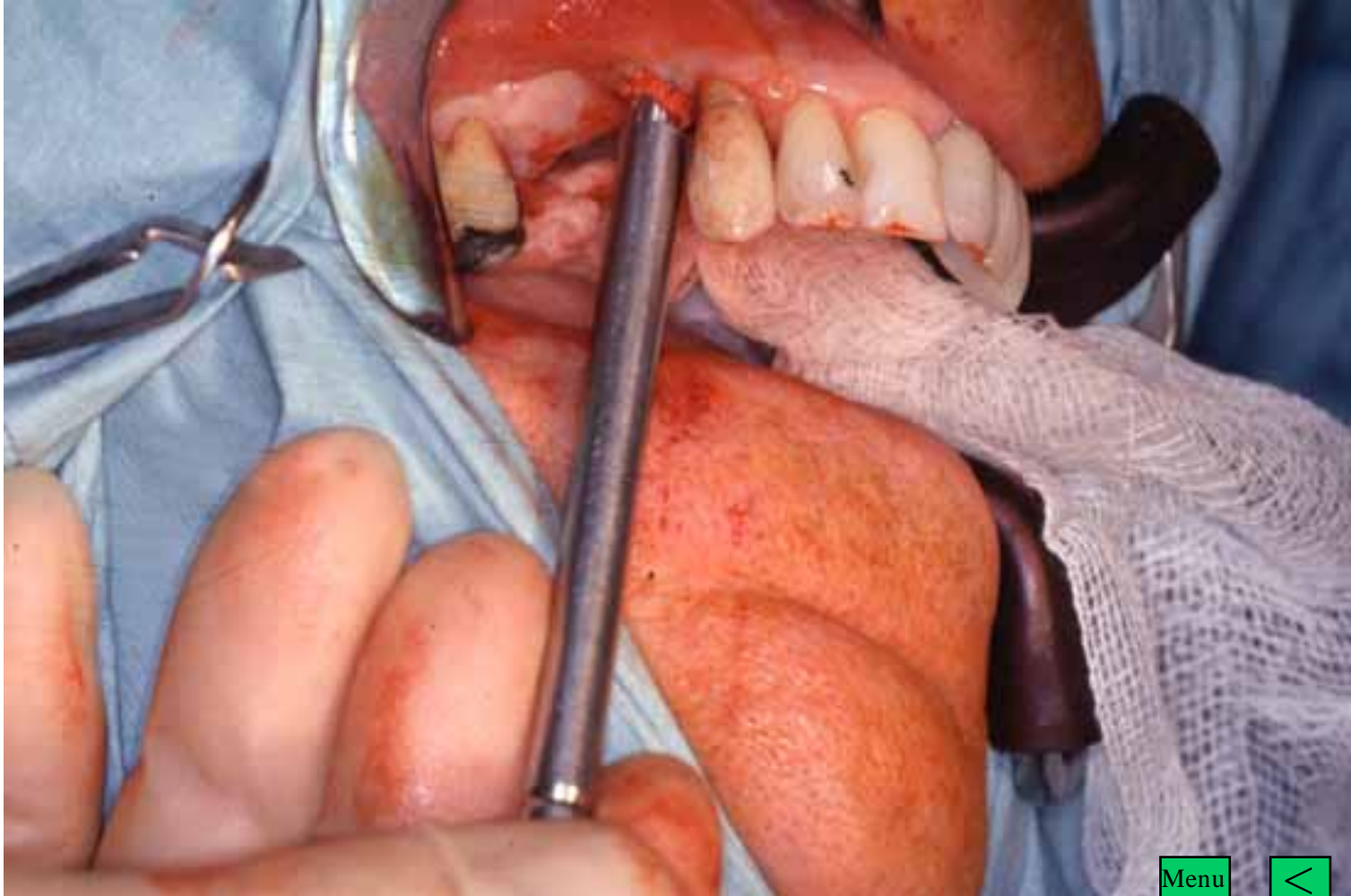

Menu



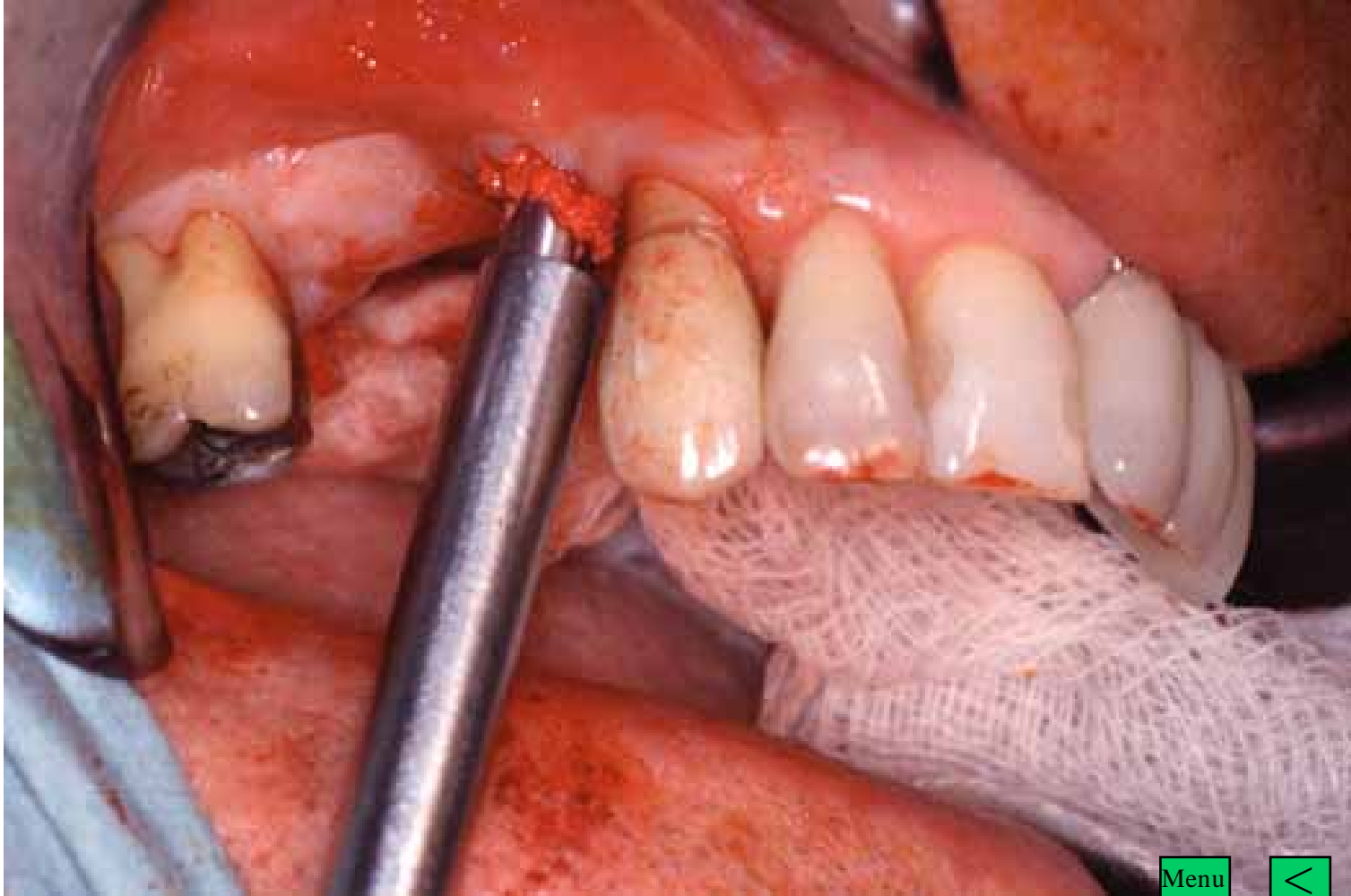

Menu



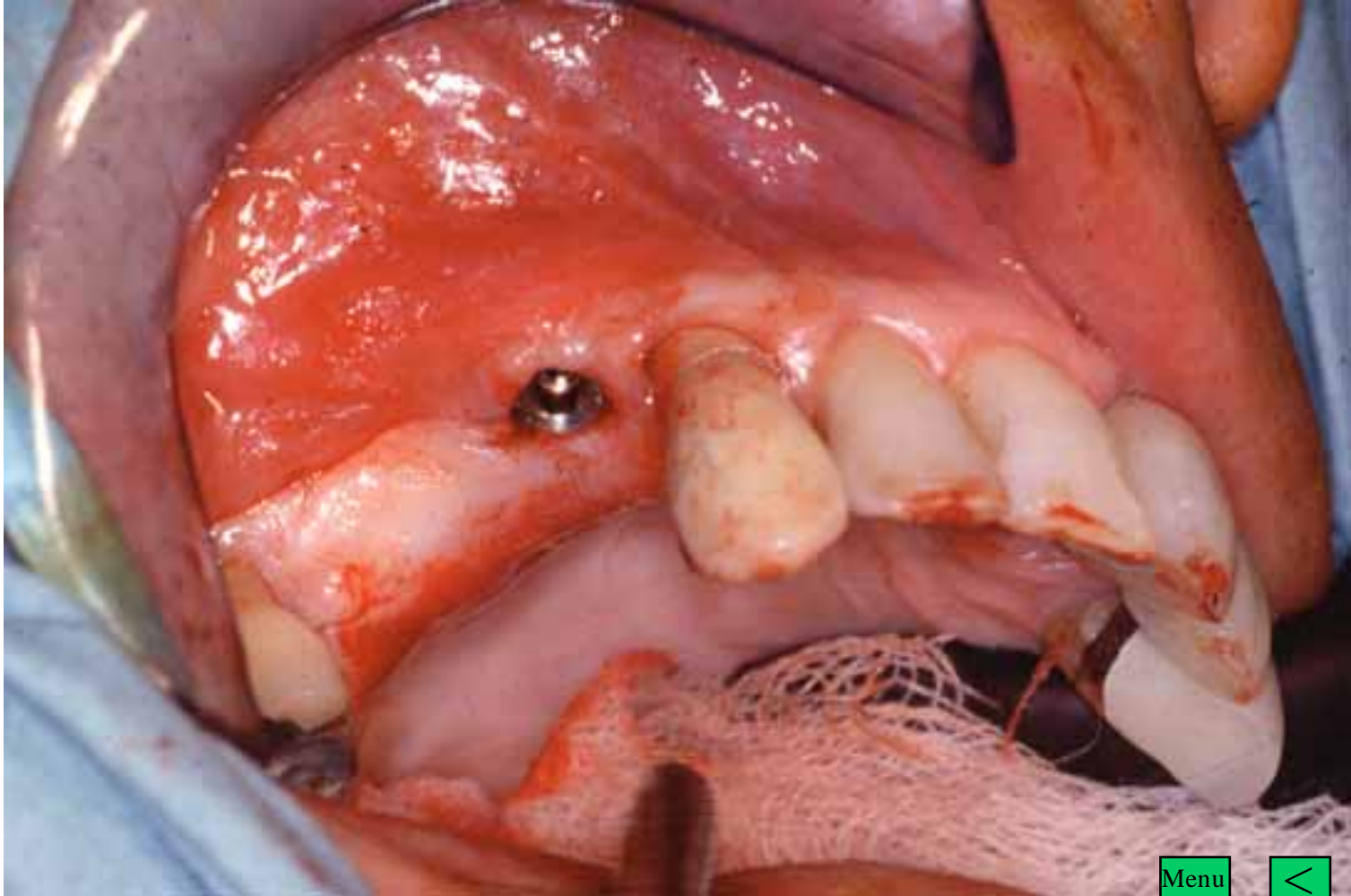

Menu



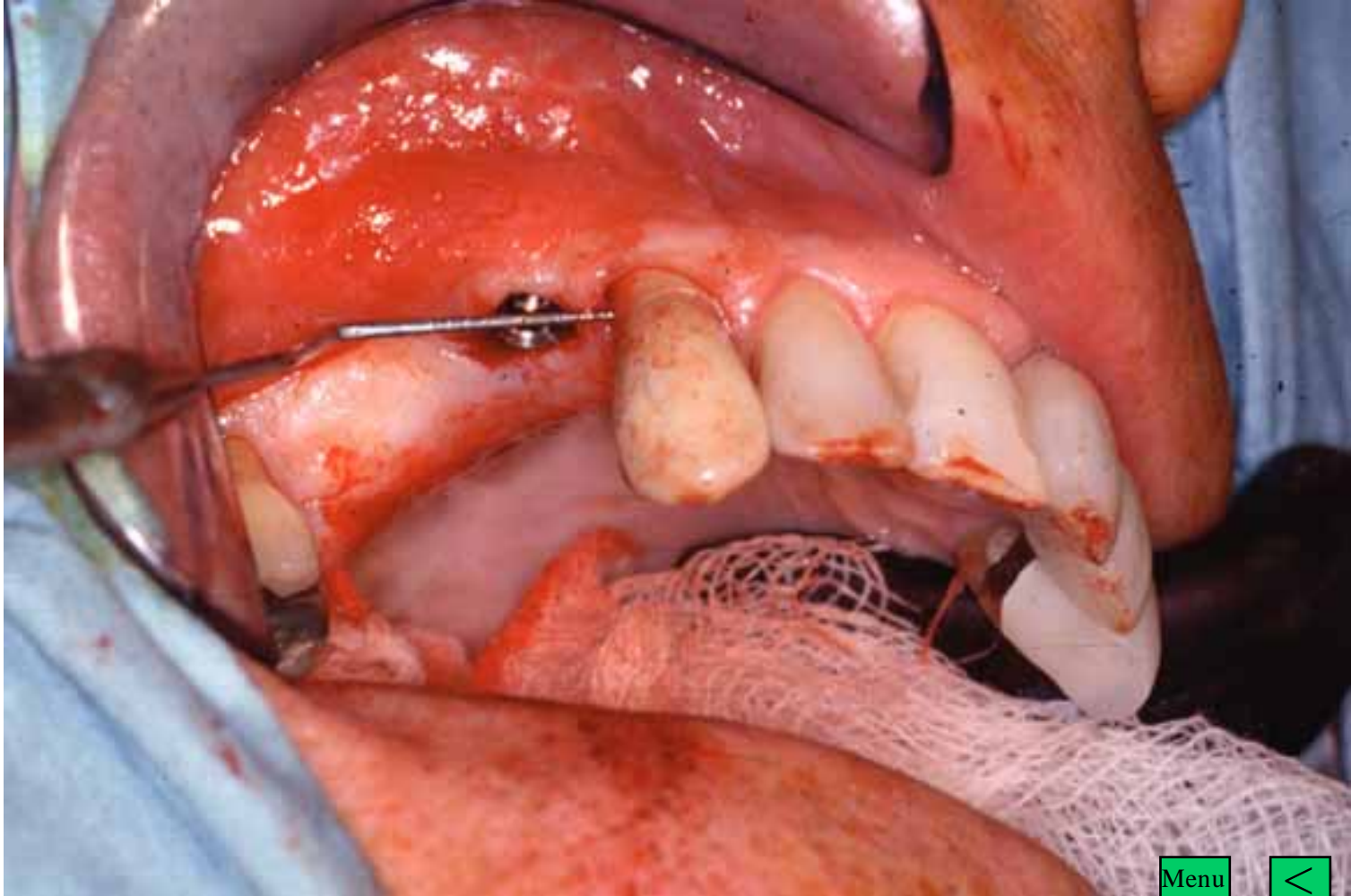

Menu



Gap Present Mesially and Distally



Adding Osteogen

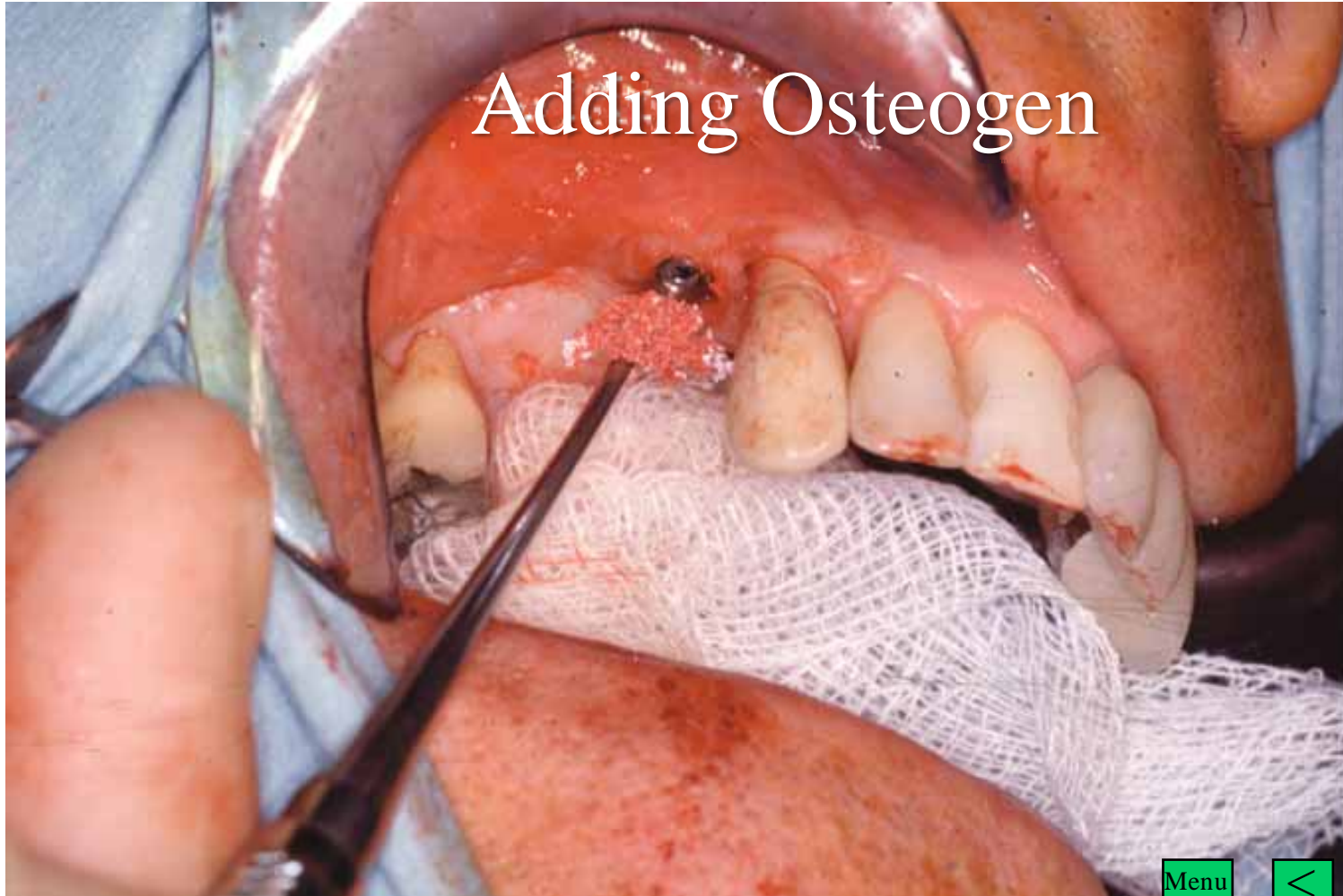

Menu





Menu



Planning the Next Implant Site

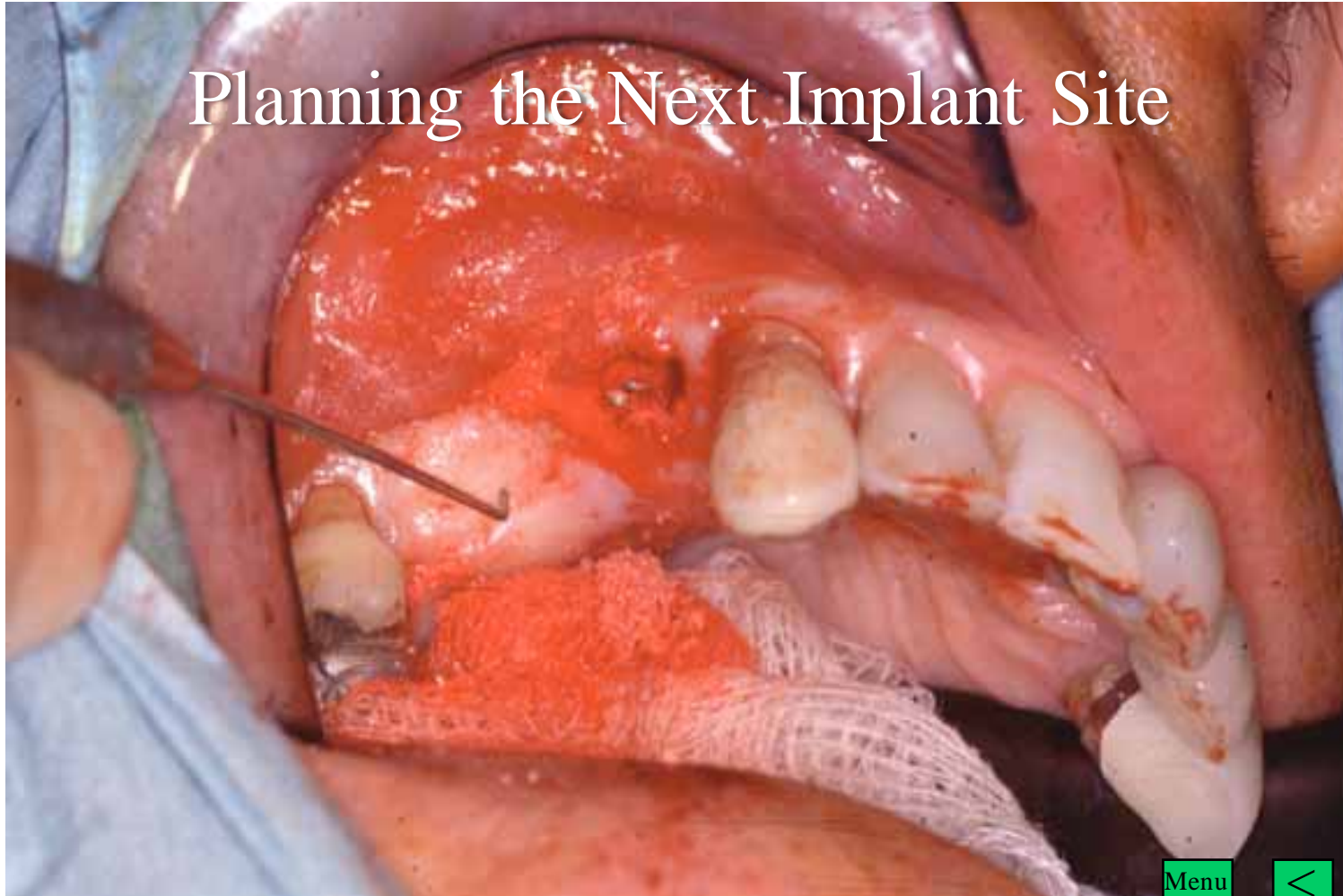

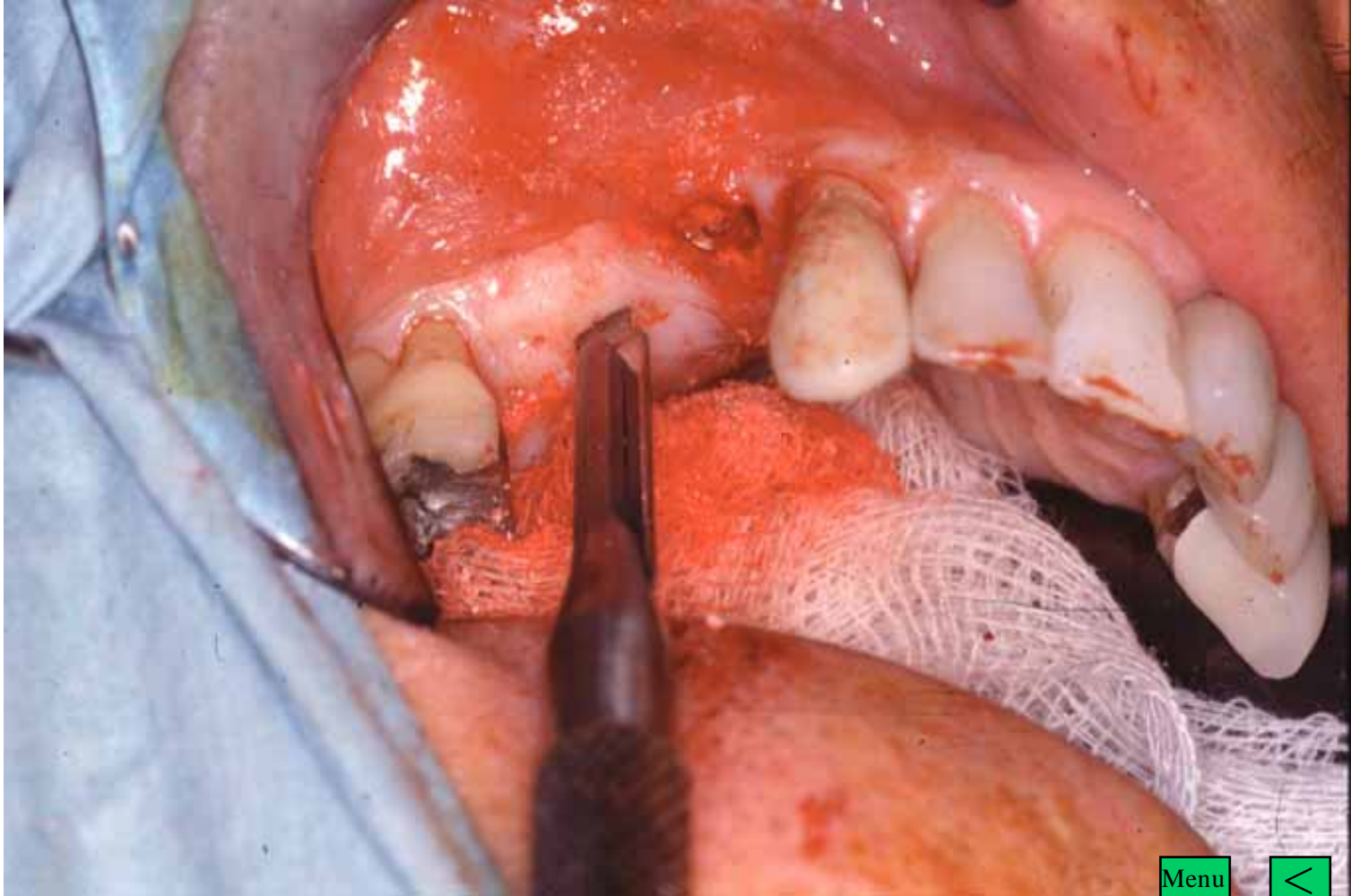

Menu







Menu





Menu



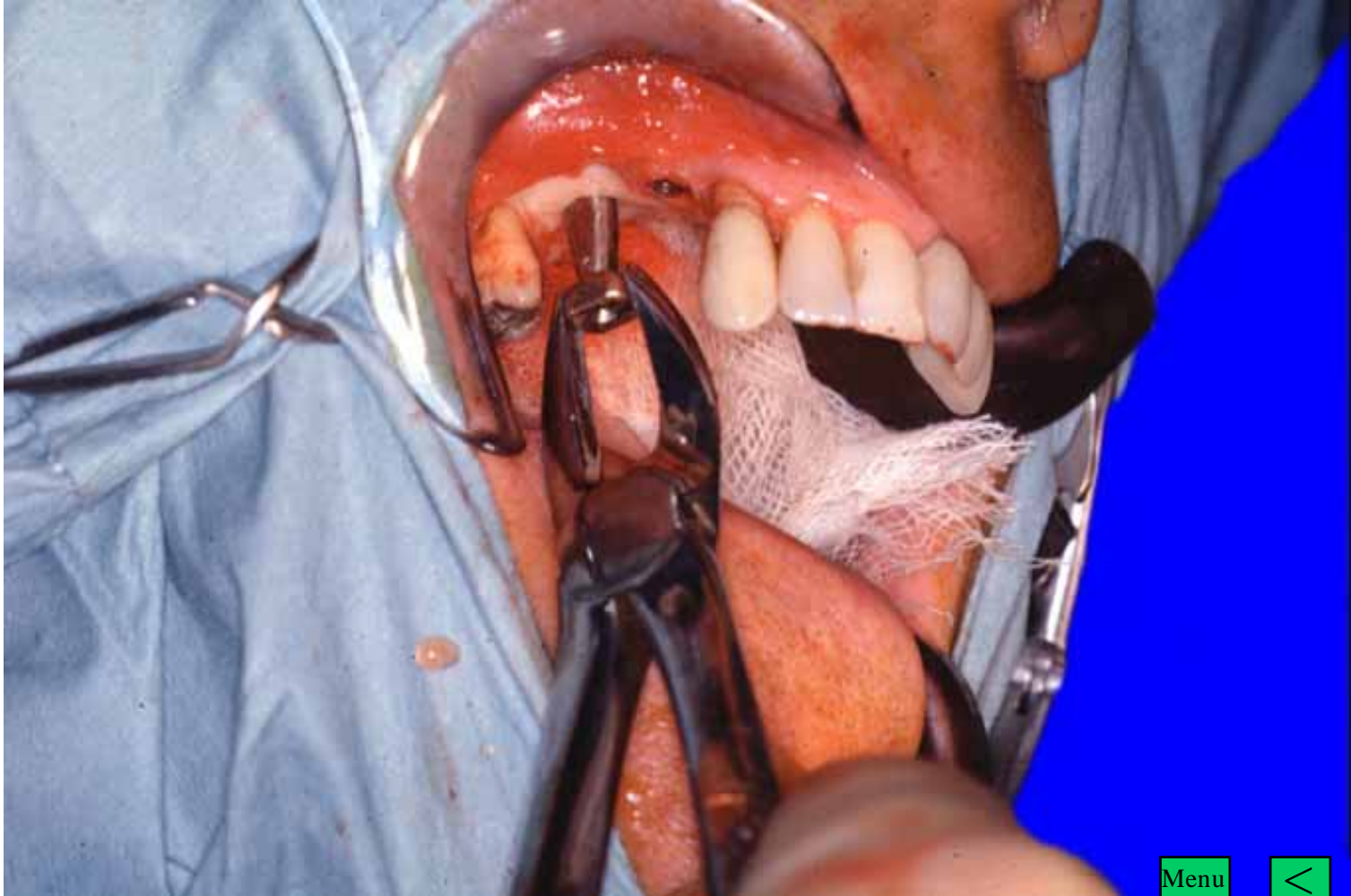



Menu



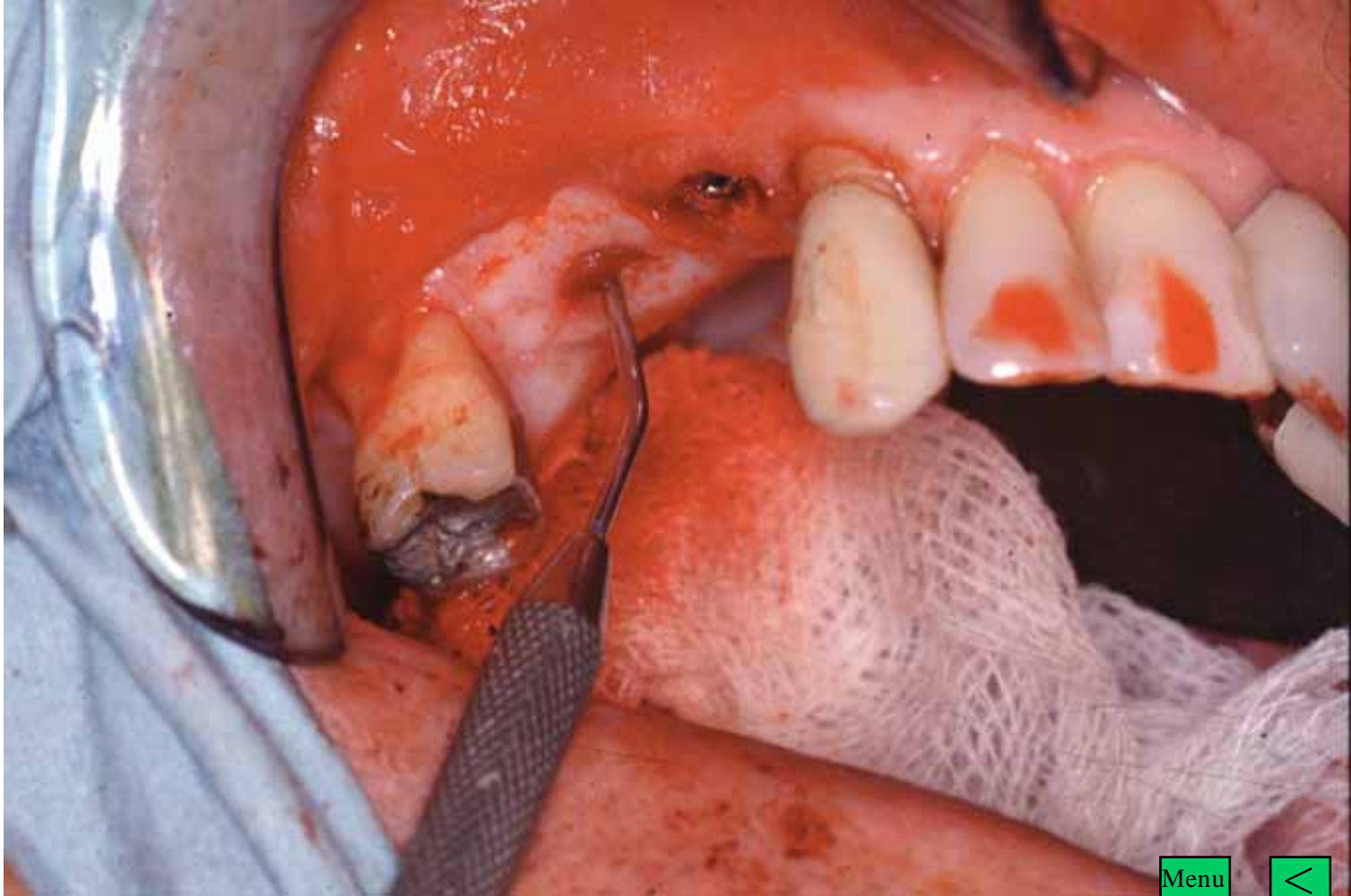

Menu





Menu



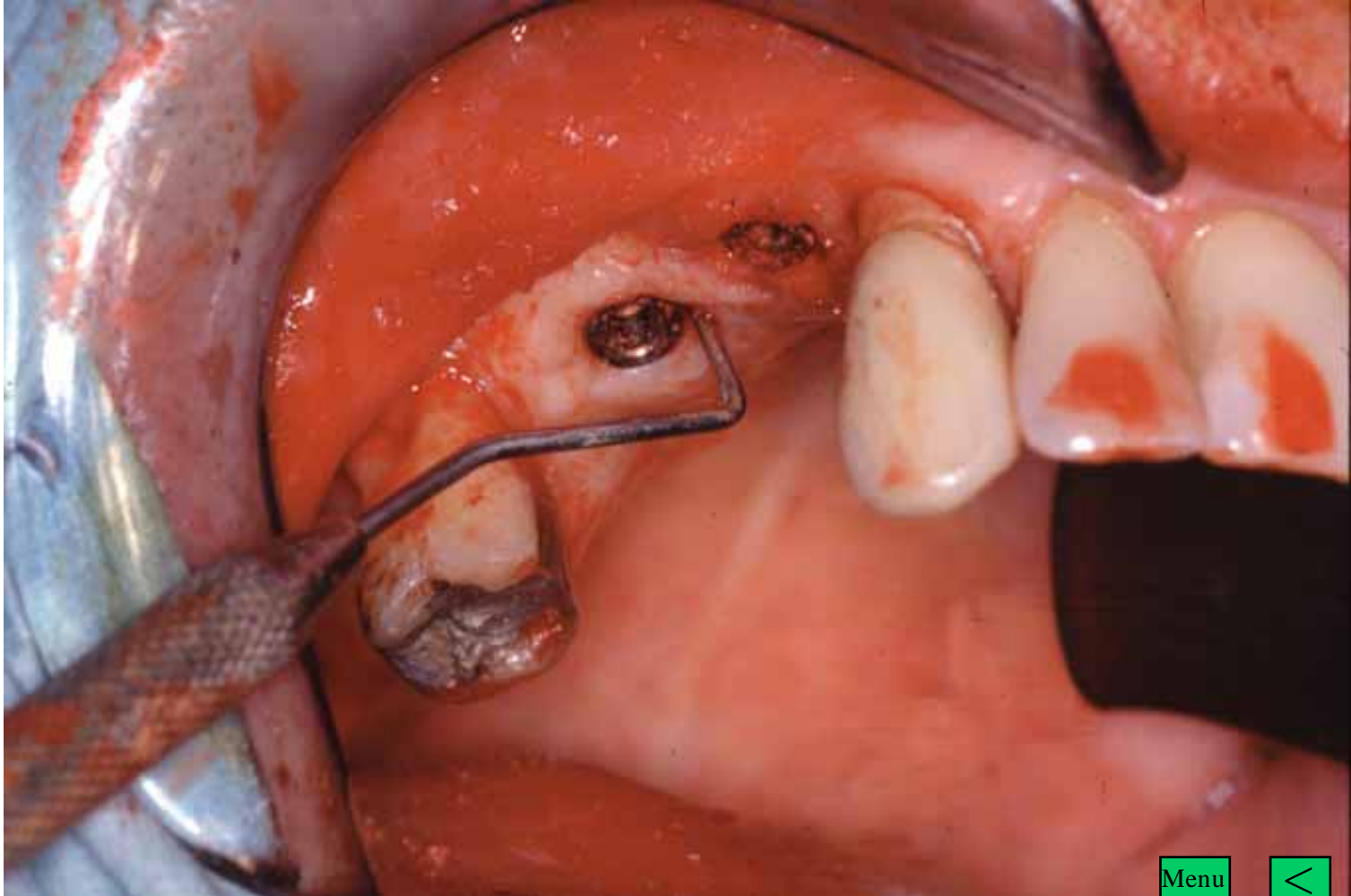

Menu



Straight Angle Guide



Menu



20 Degree Angle Guide



Menu



20 Degree Angle Guide

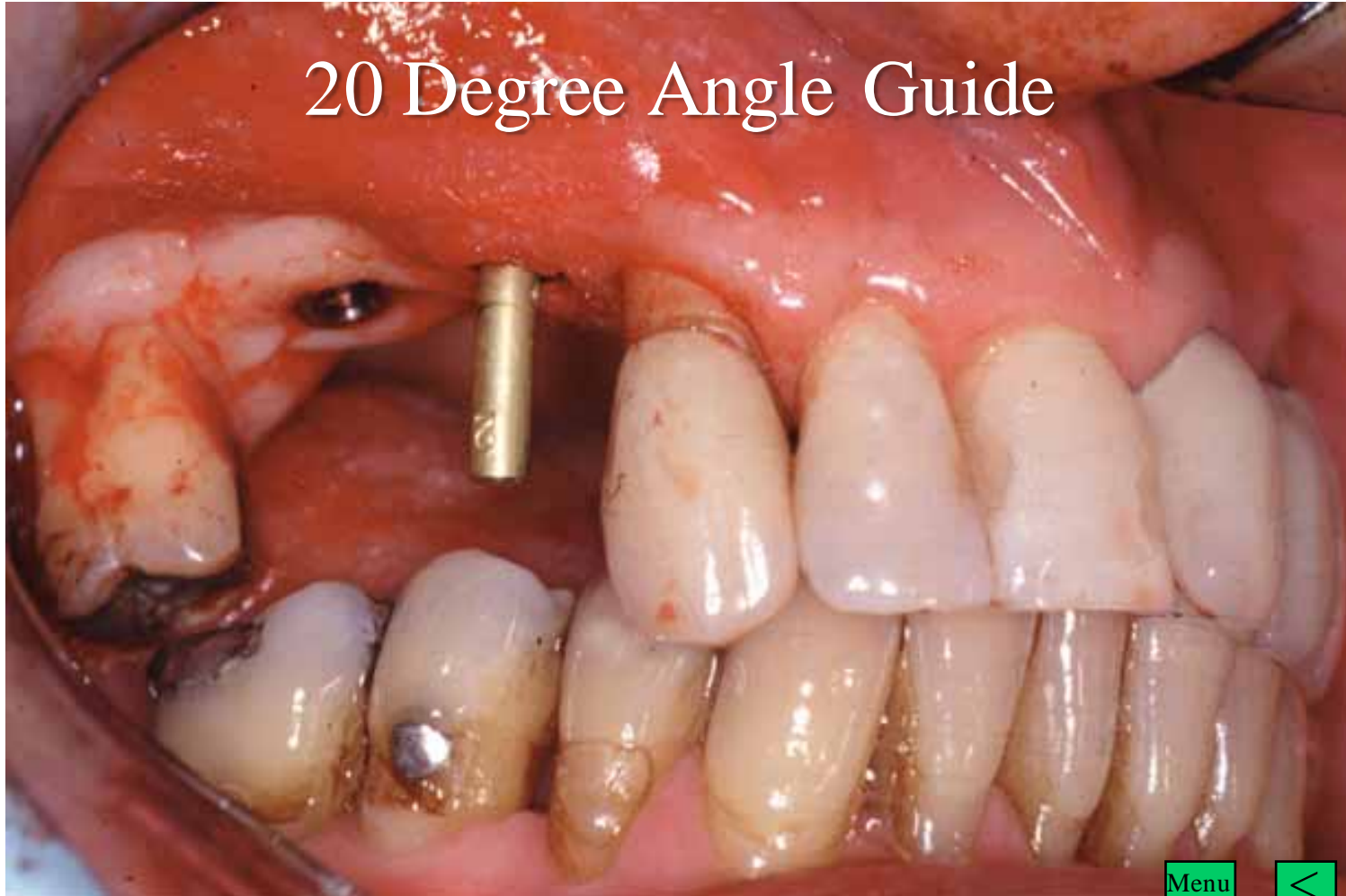

Menu



30 Degree Angle Guide



Menu



10 and 30 Degree Angle Guides

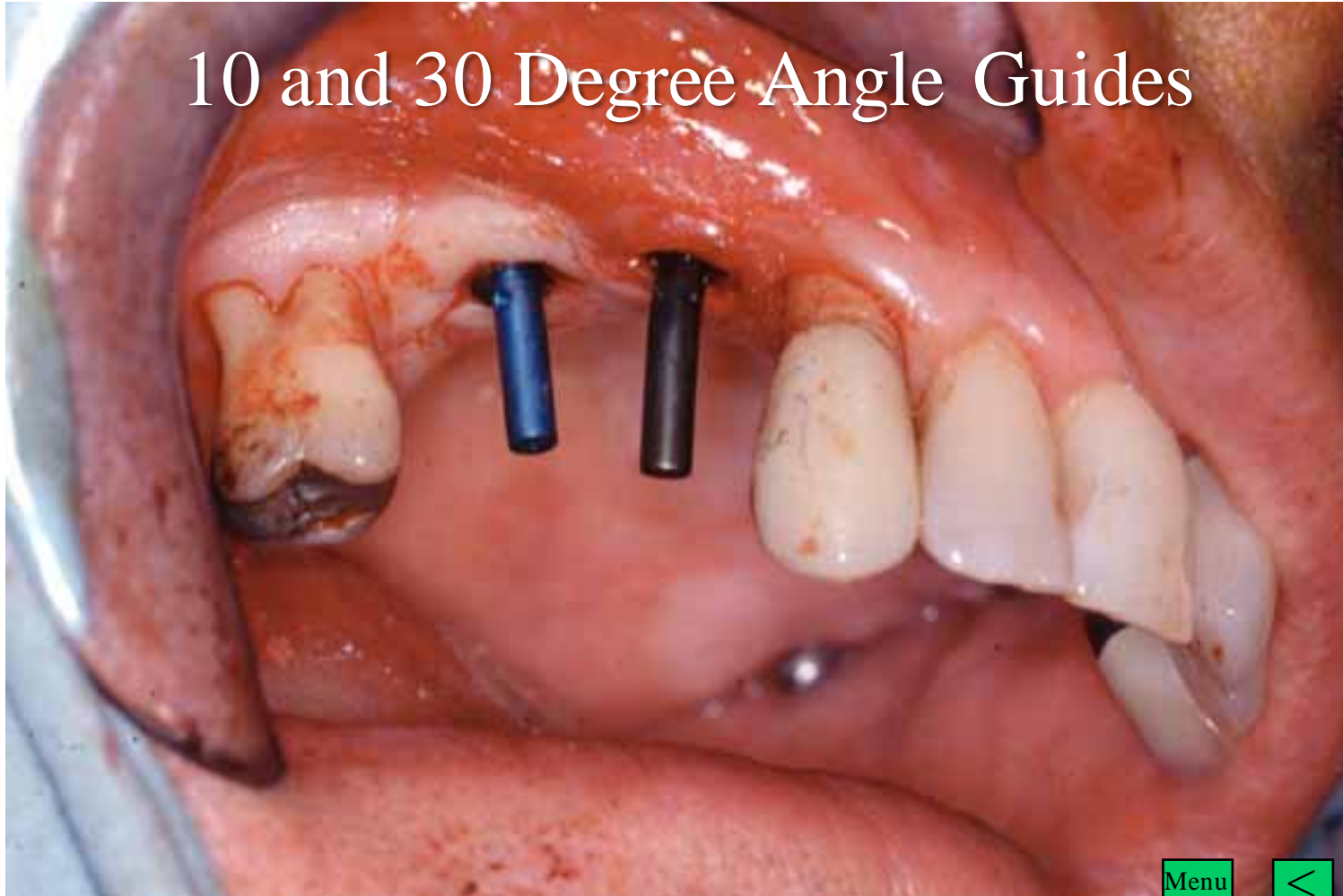

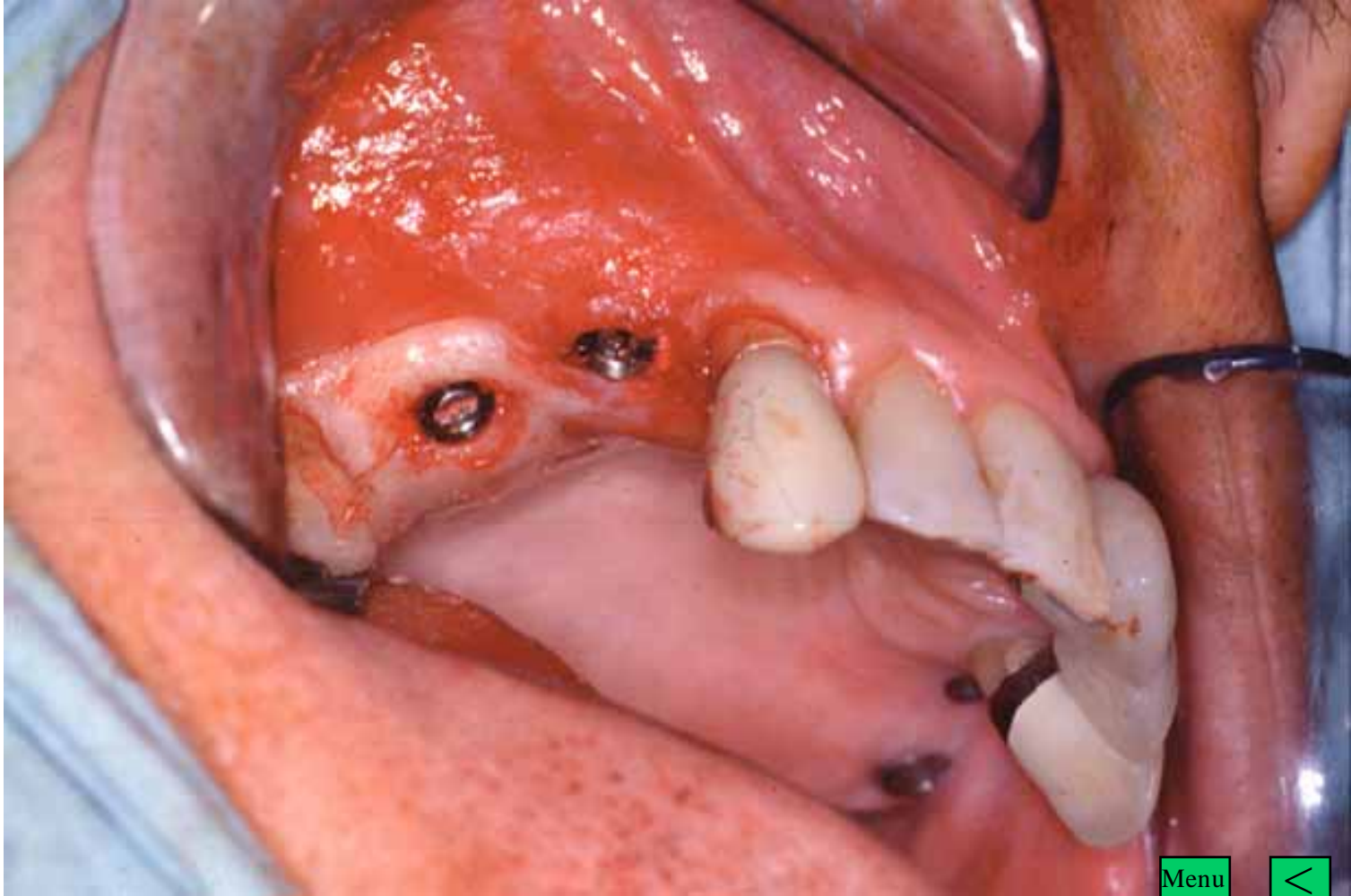

Menu



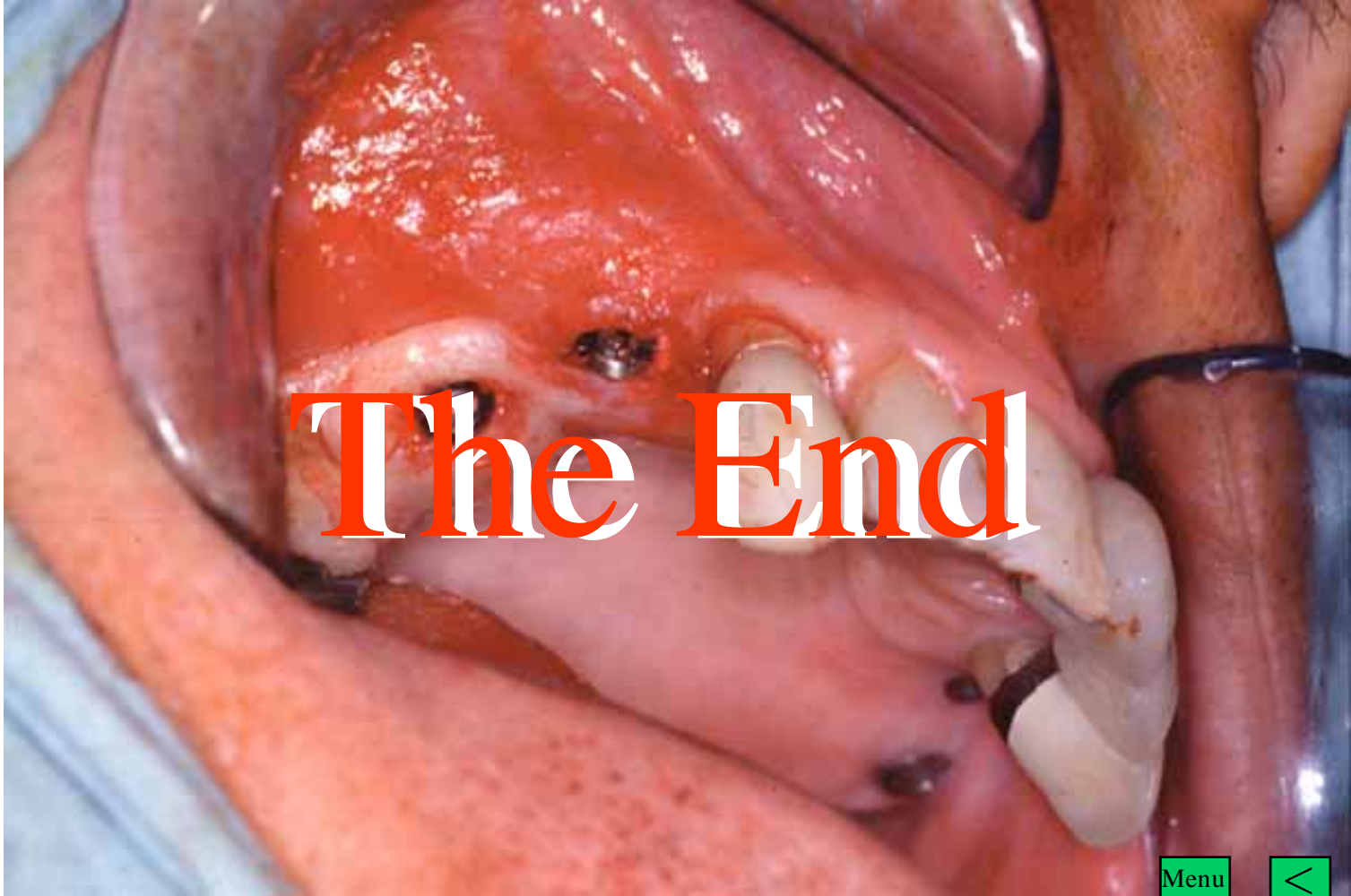

The End

Menu

