



# Screw Placement

Menu



Cortical Bone of the Lamina Dura  
around the Lateral Incisor

Menu





Likely to cause the Drill to move  
Distally

Menu



# Lack of Attached Gingiva

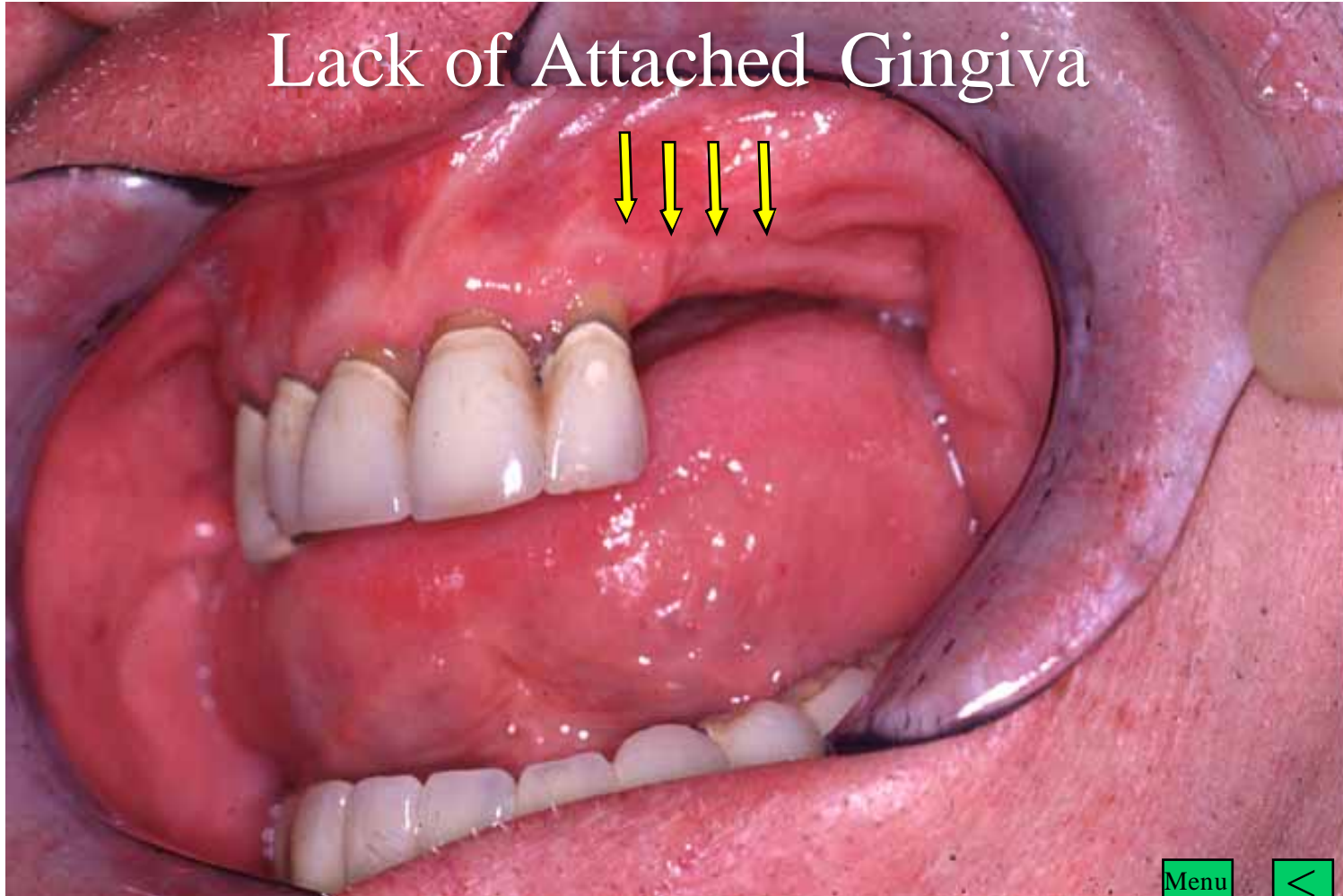

Menu



Need to create Attached Gingiva



Menu



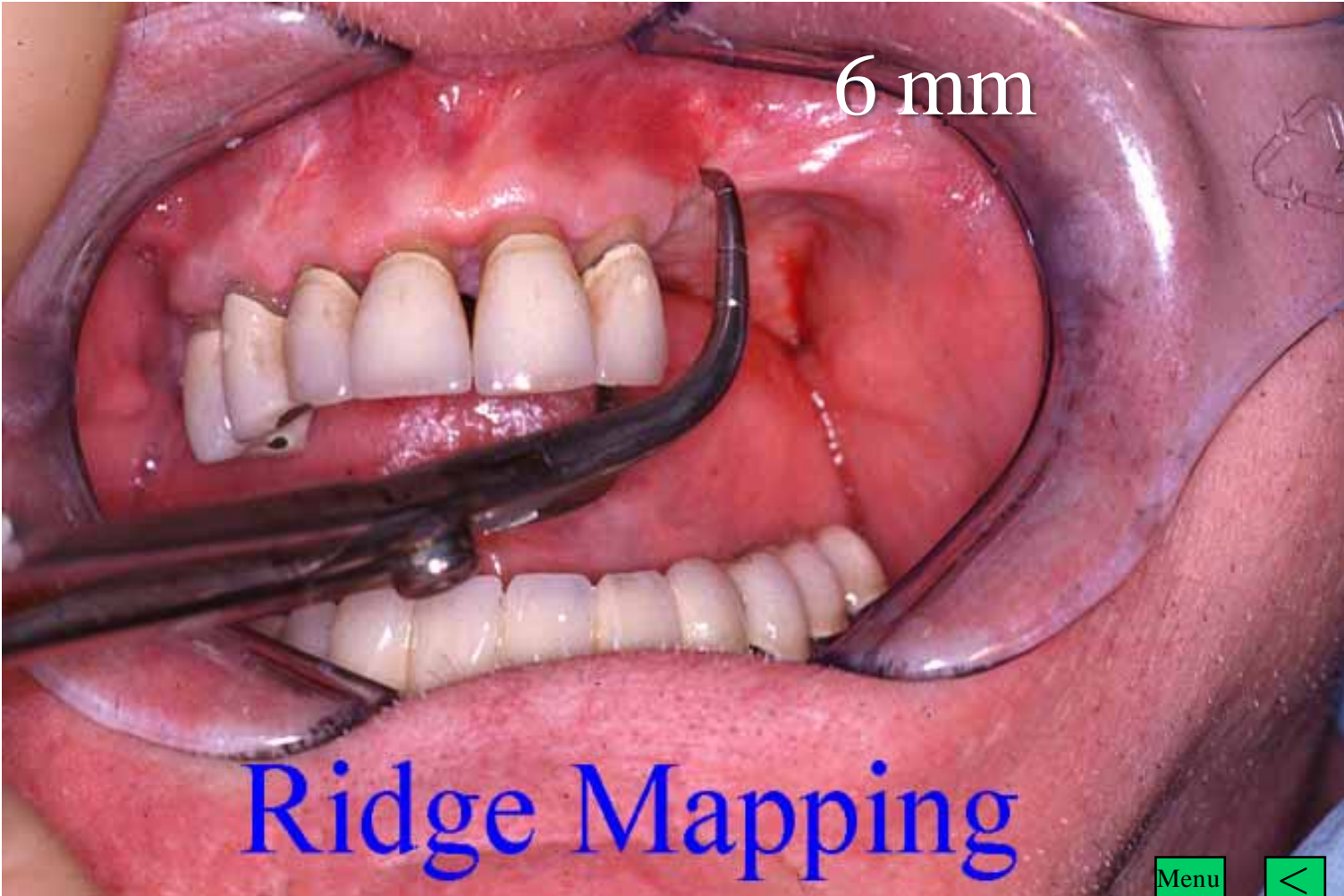

# Incision Palatal to the Implant Site

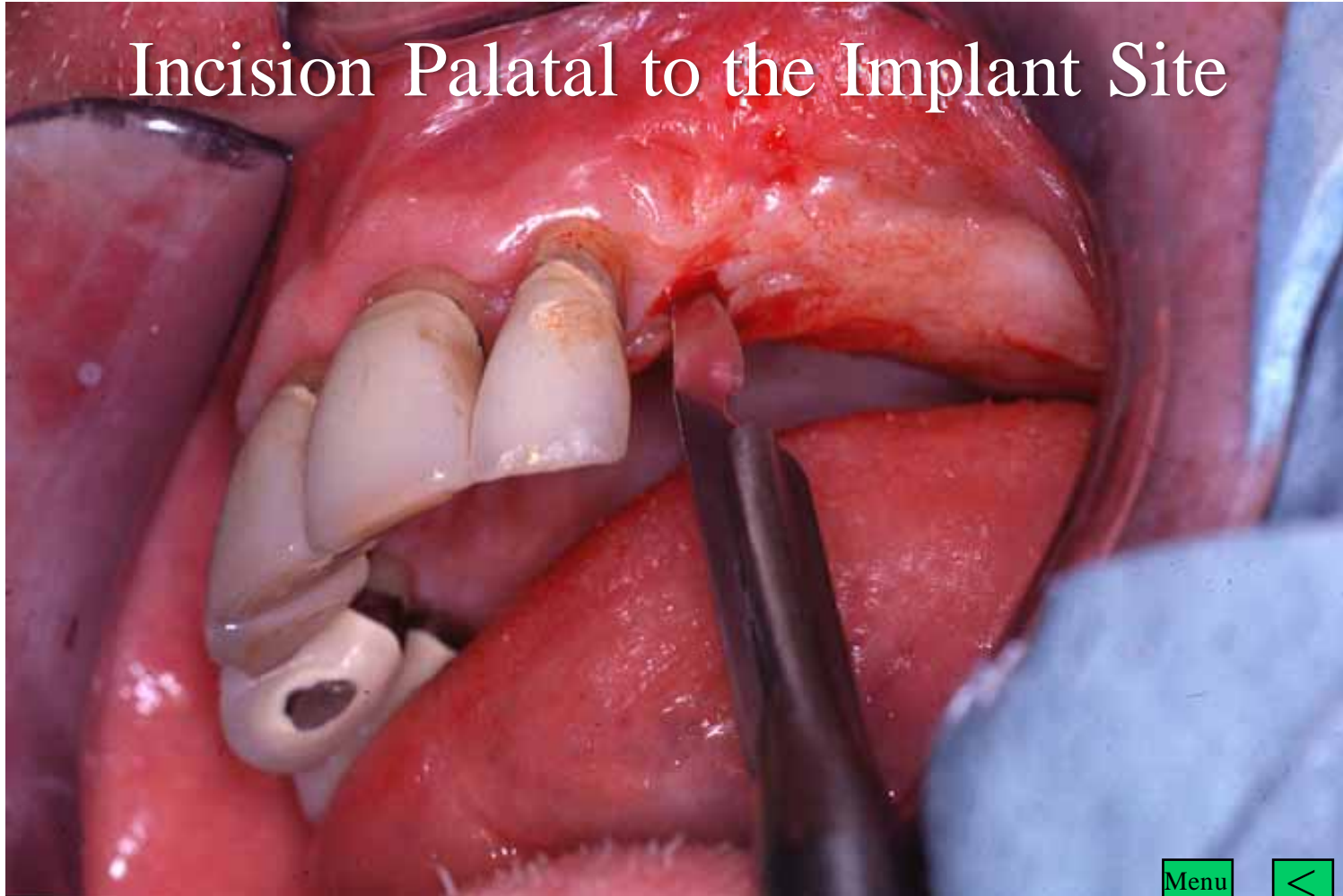

# Split Thickness Flap

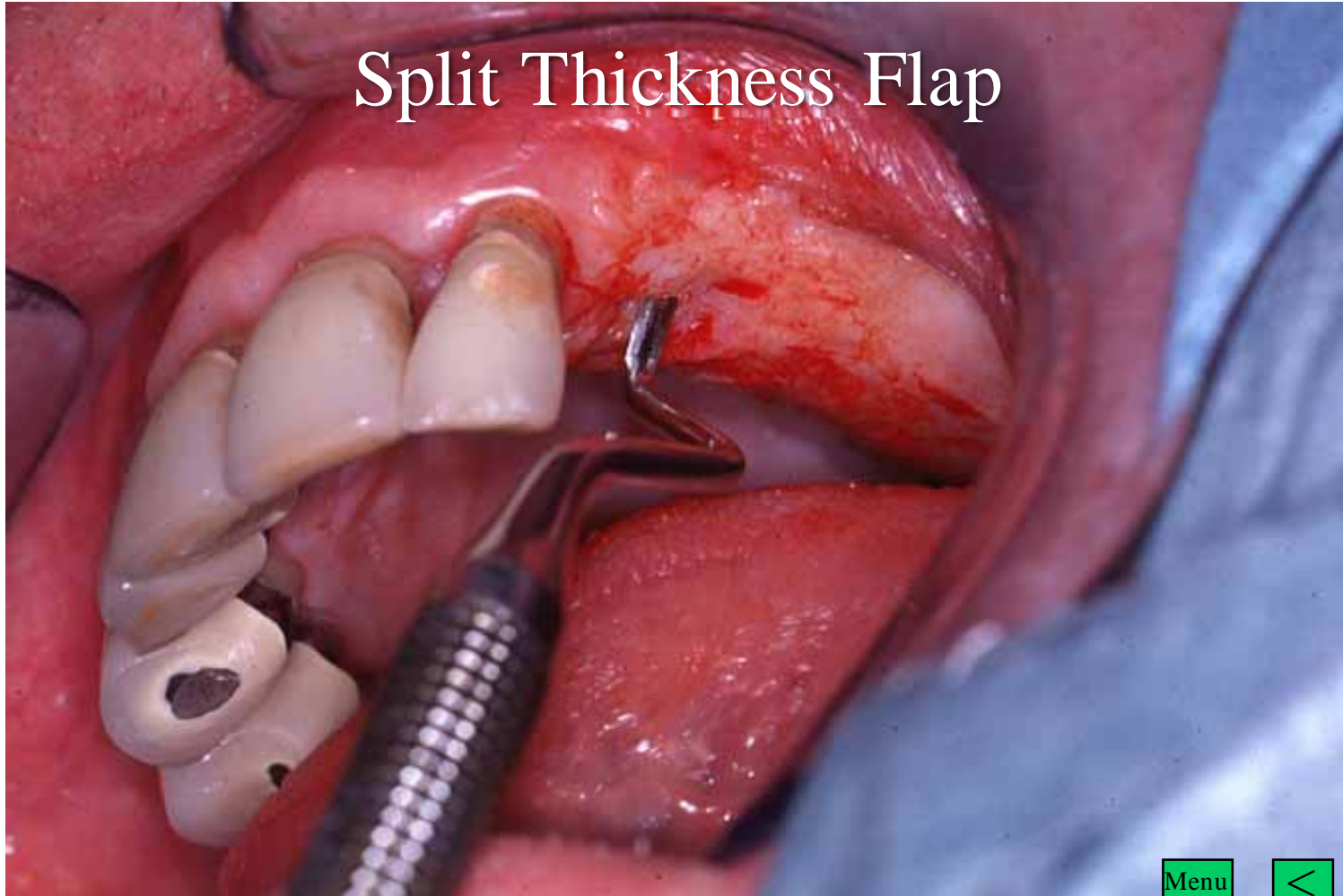

Menu



# Orban Knife

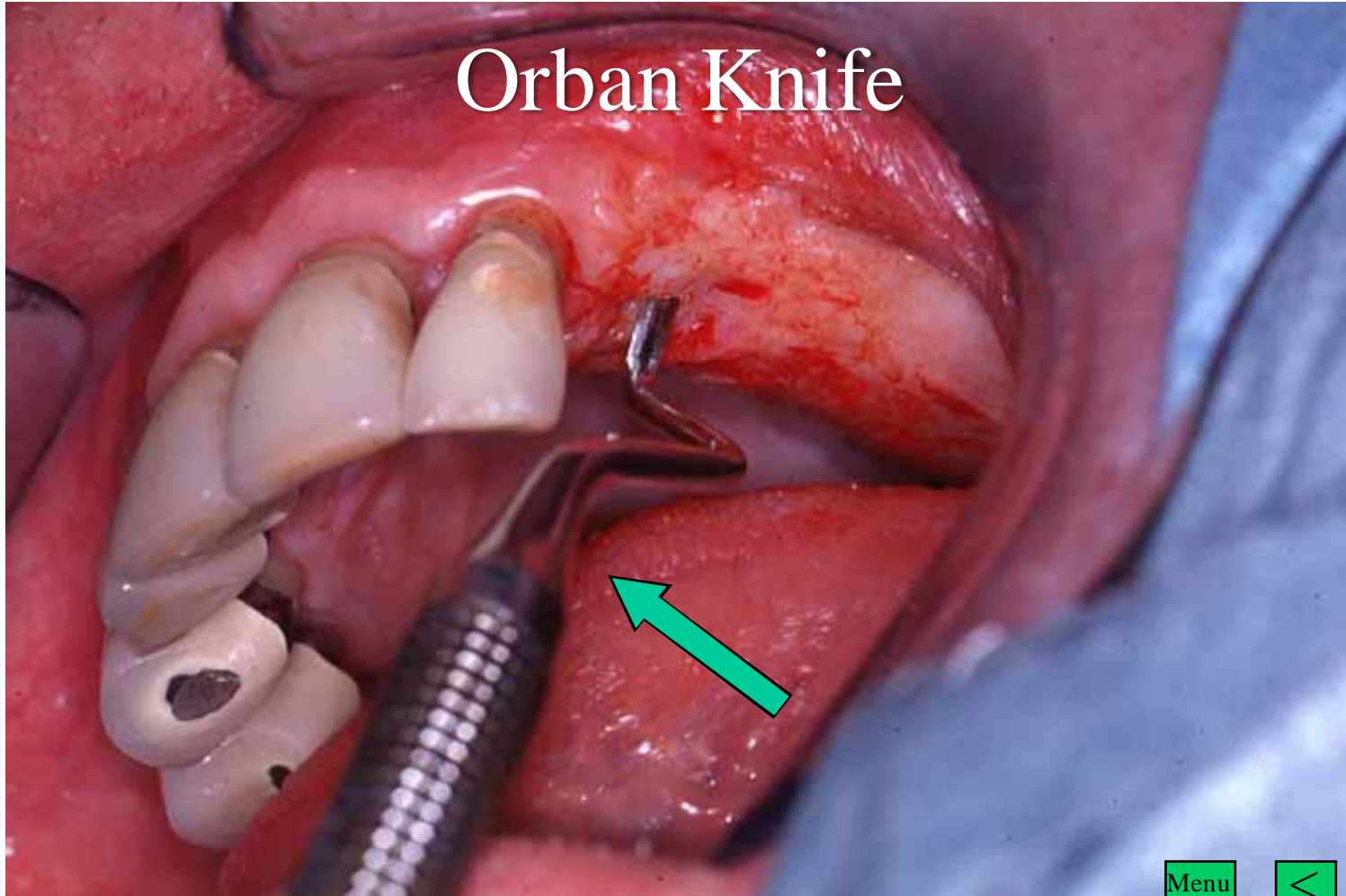

Menu



Used to move Keratinised Tissue  
Labially



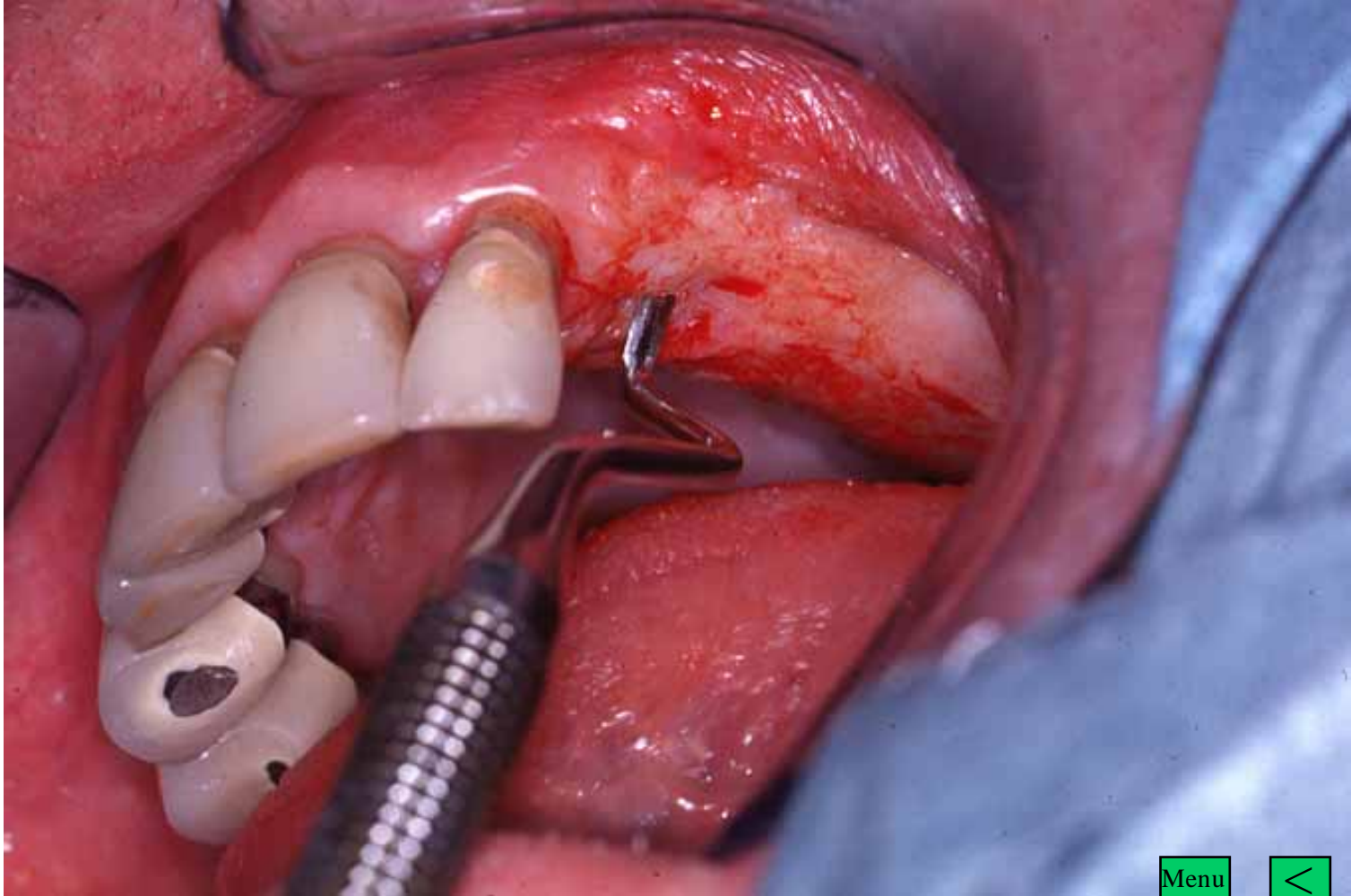

Menu



# Indenting the Ridge





# Indenting the Ridge

Menu



# Indenting the Ridge

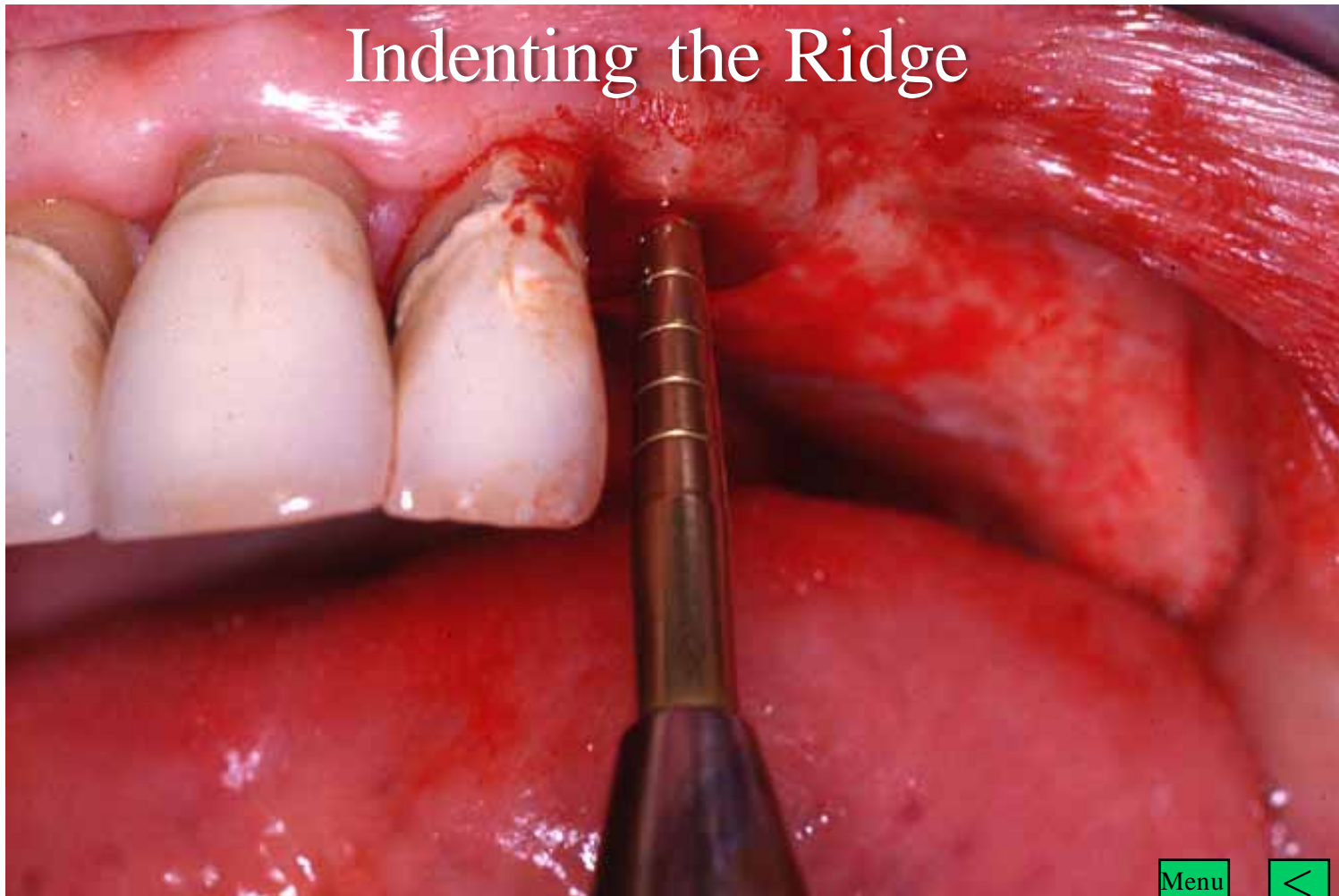

Attached Gingiva moved Labially



# Paralleling the Drill with the Expander



Handpiece obstructed

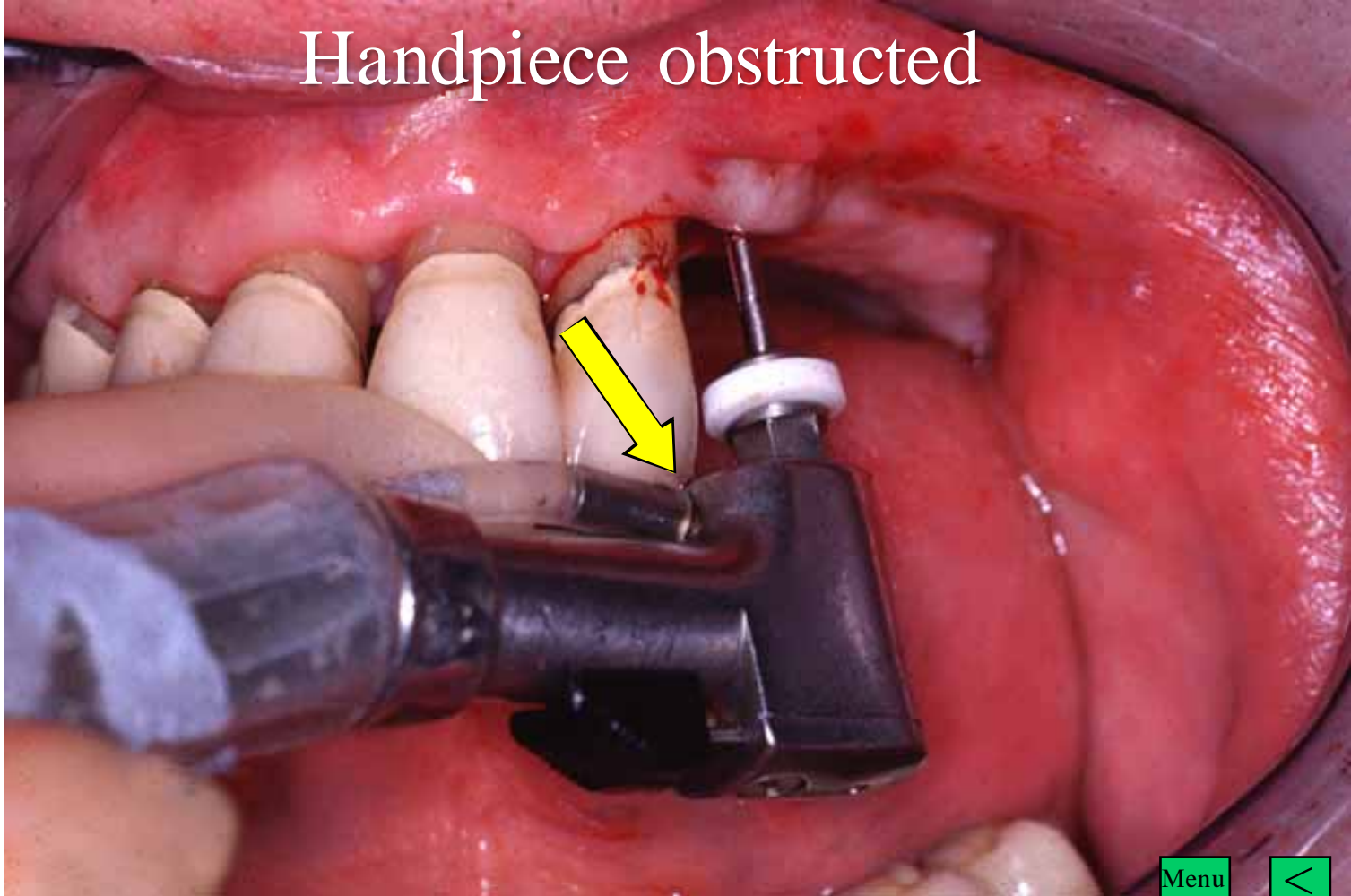

Menu



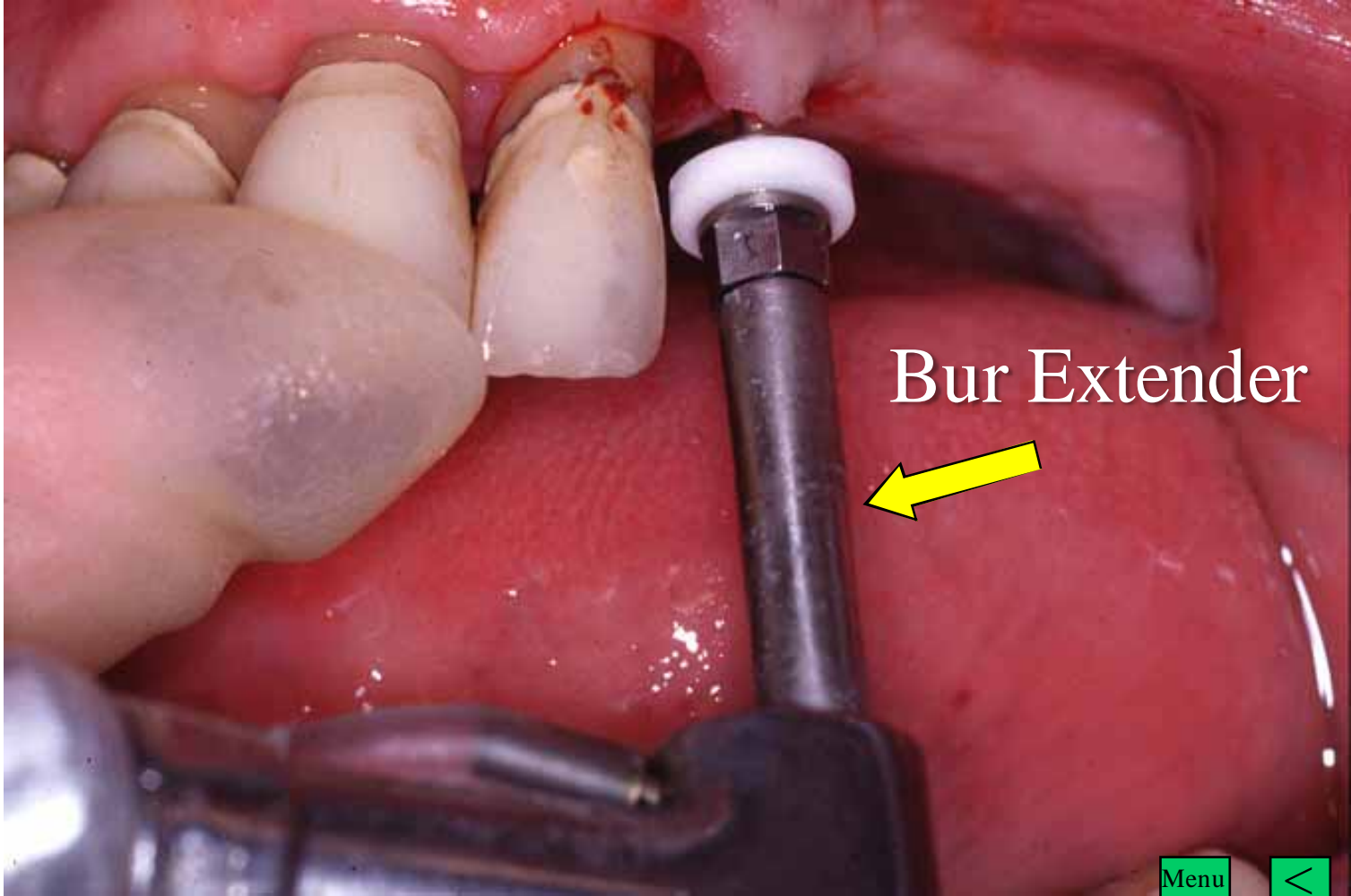

Bur Extender





2.0mm  
Drill

Menu



# Checking the Bony Integrity of the Site

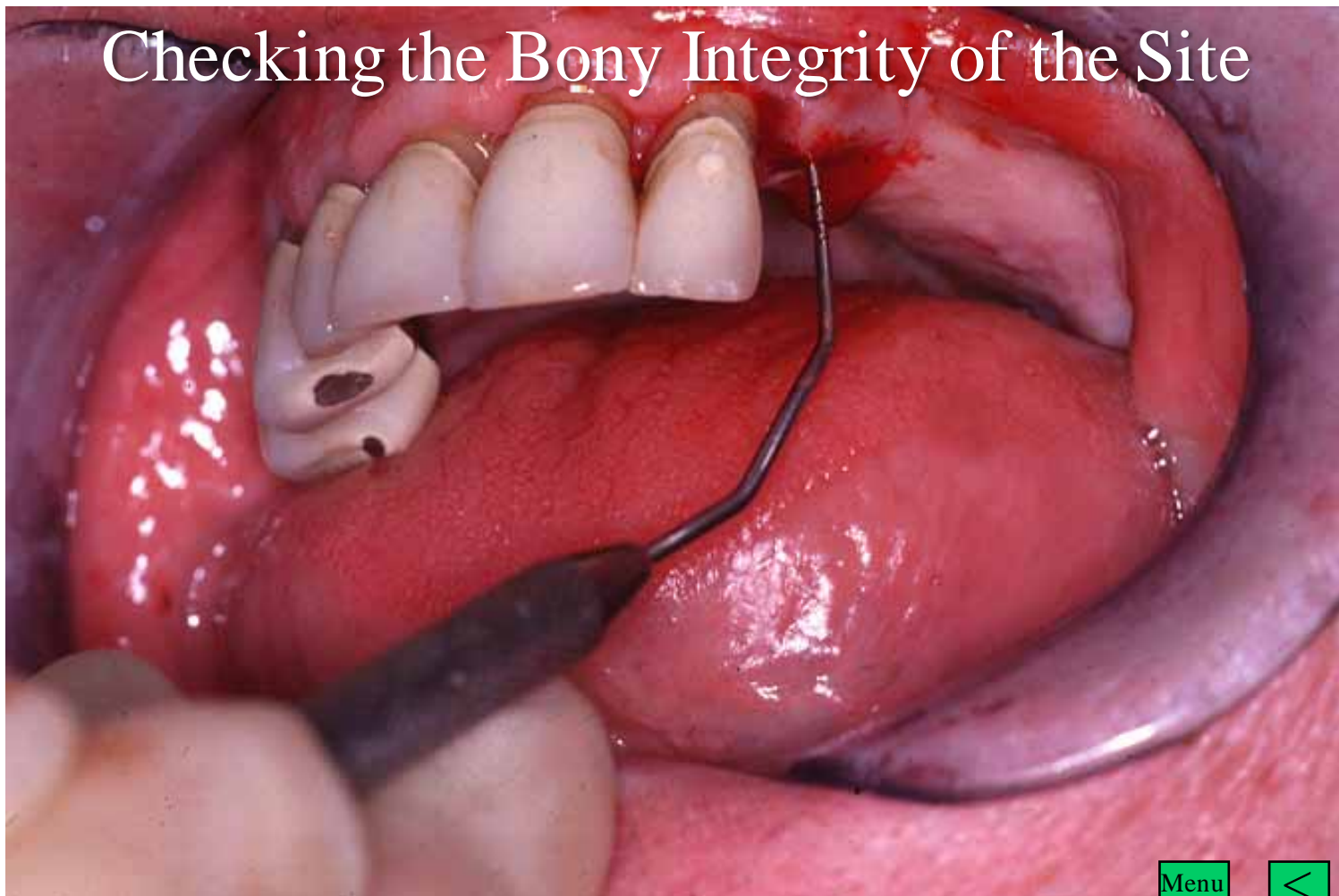

Menu



using a Straightened Periodontal Probe



Menu



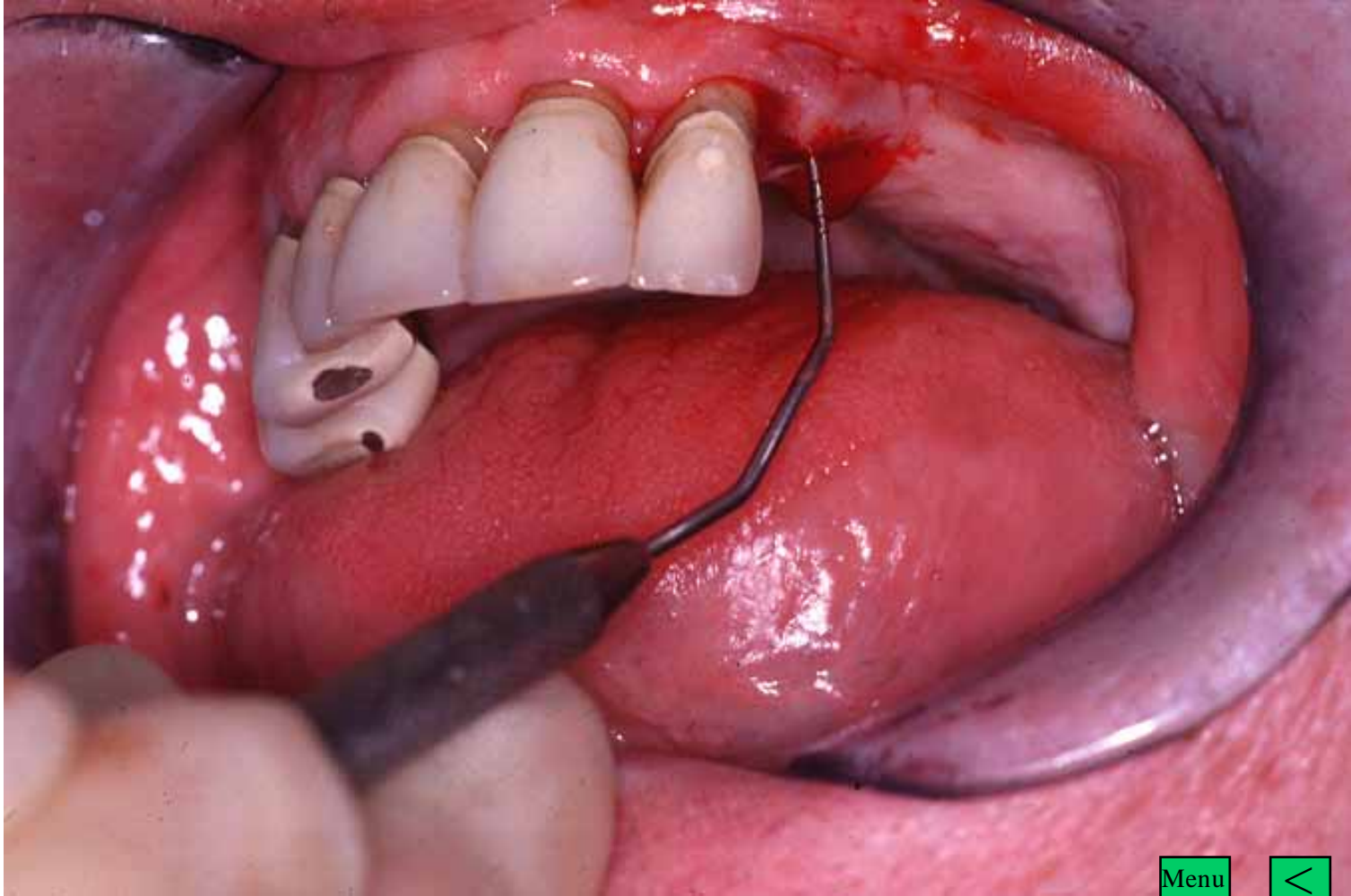

# Reducing the Cortical Plate Distal to the Lateral Incisor



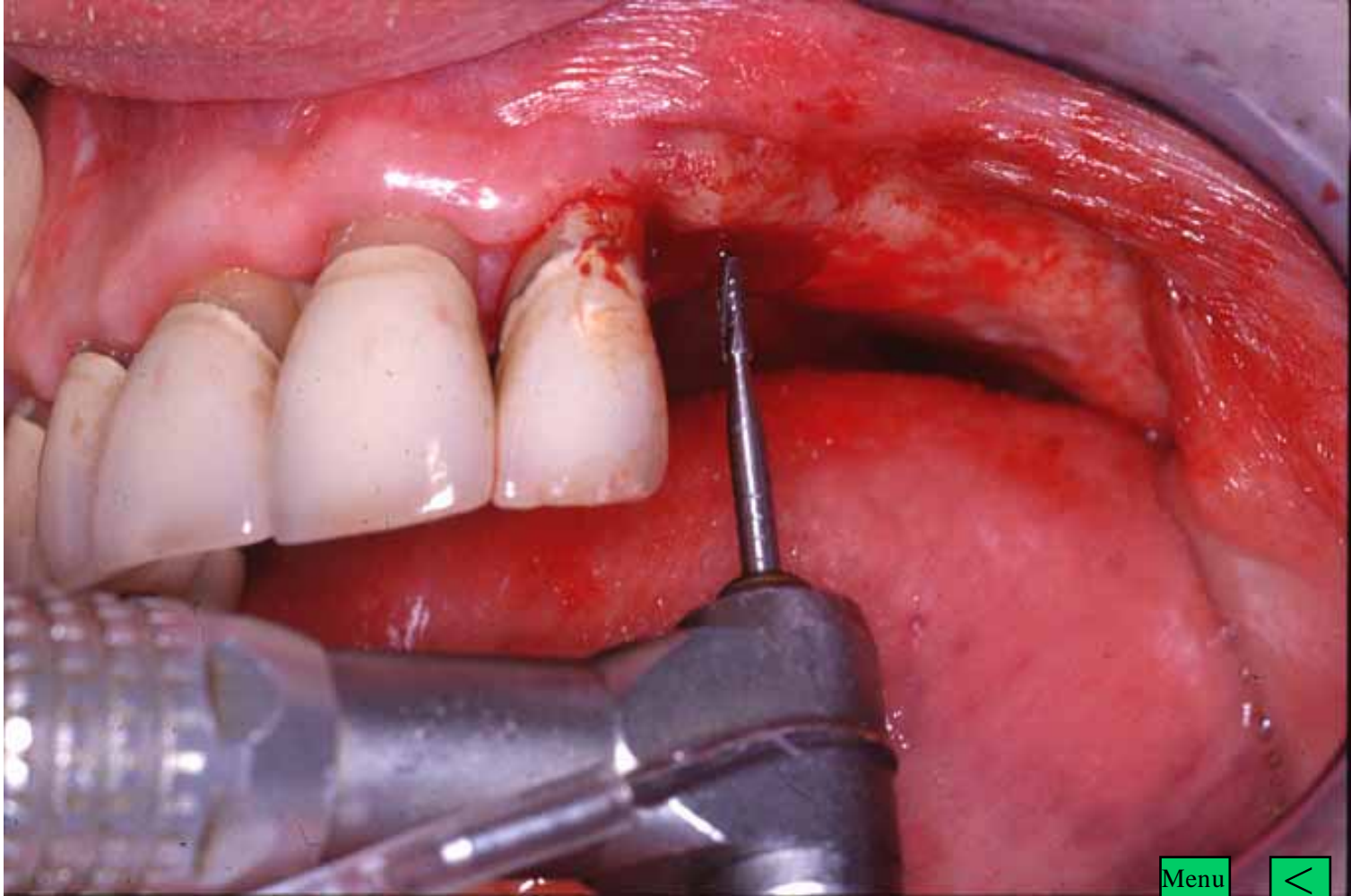

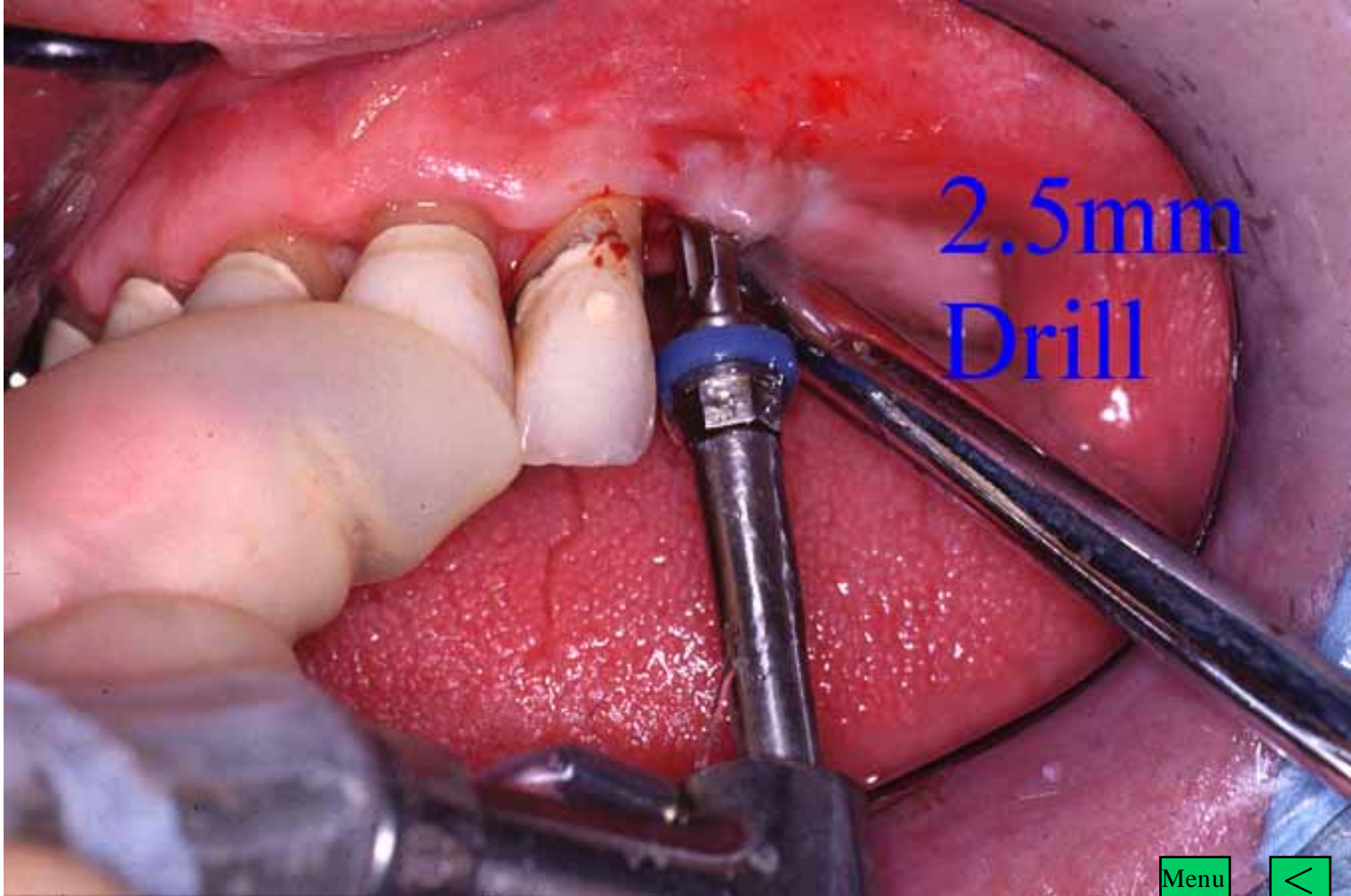

2.5mm  
Drill

Menu



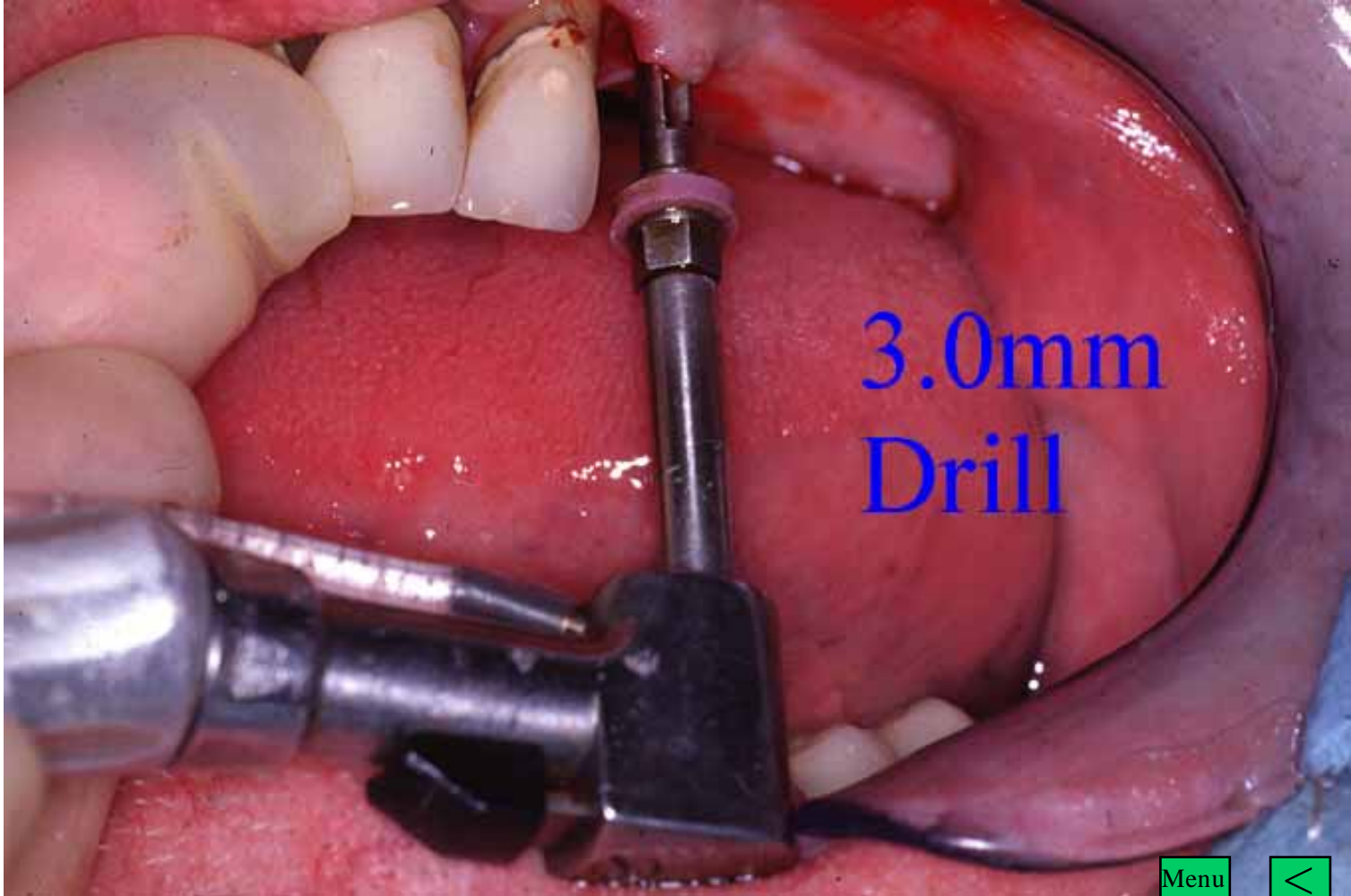

3.0mm  
Drill

Menu





3.4mm  
Drill

Menu



Tapping a Thread

3.8mm  
Tap

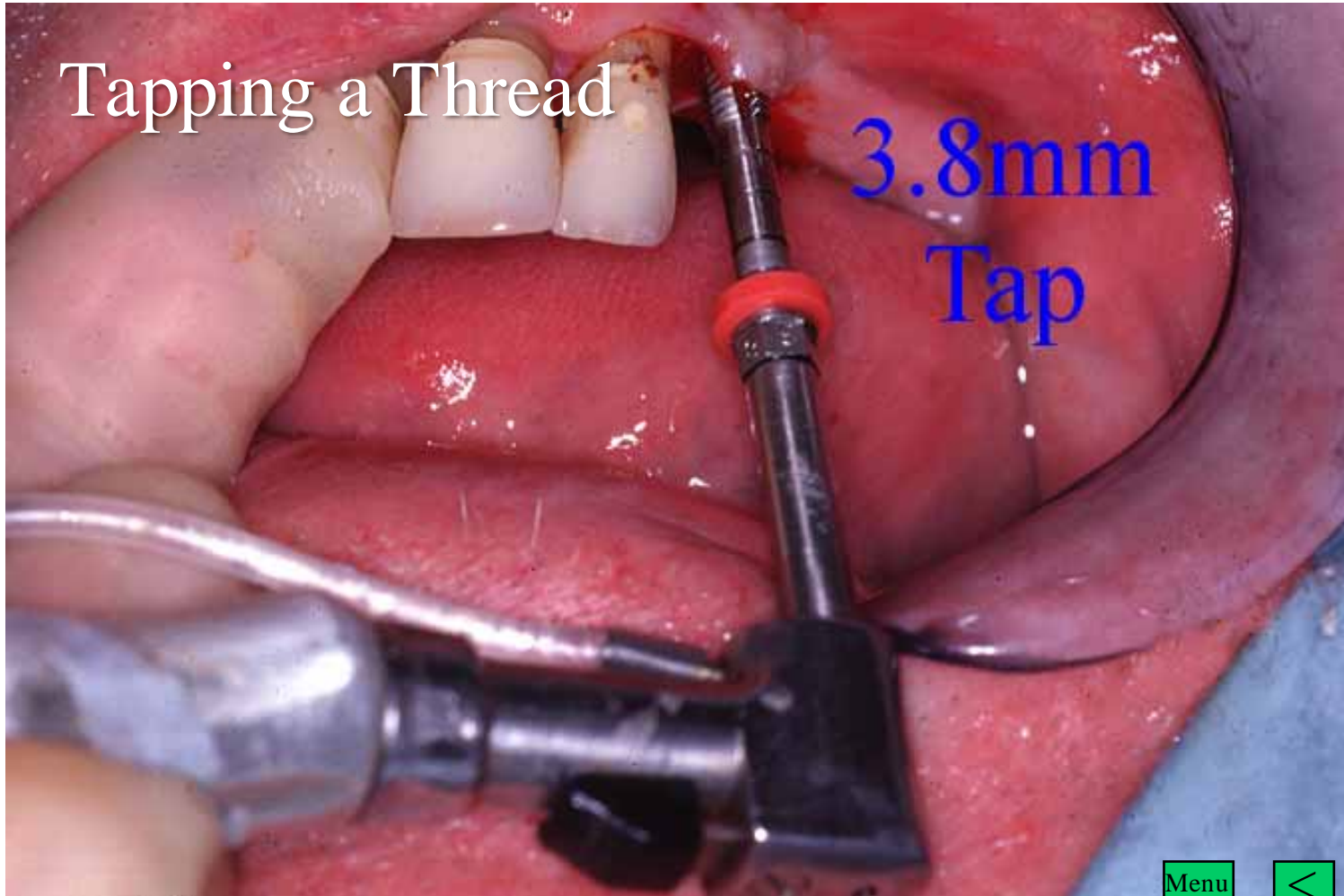

Menu





Menu



## Probe the Bony Integrity of the Socket with a Straightened Periodontal Probe

- Check the End of the Site
- Check the Mesial Wall
- Check the Distal Wall

## Probe the Bony Integrity of the Socket with a Straightened Periodontal Probe

- Check the Palatal Wall
- Check the Labial Wall

# Checking for Possible Perforation into Nasal Cavity



Menu



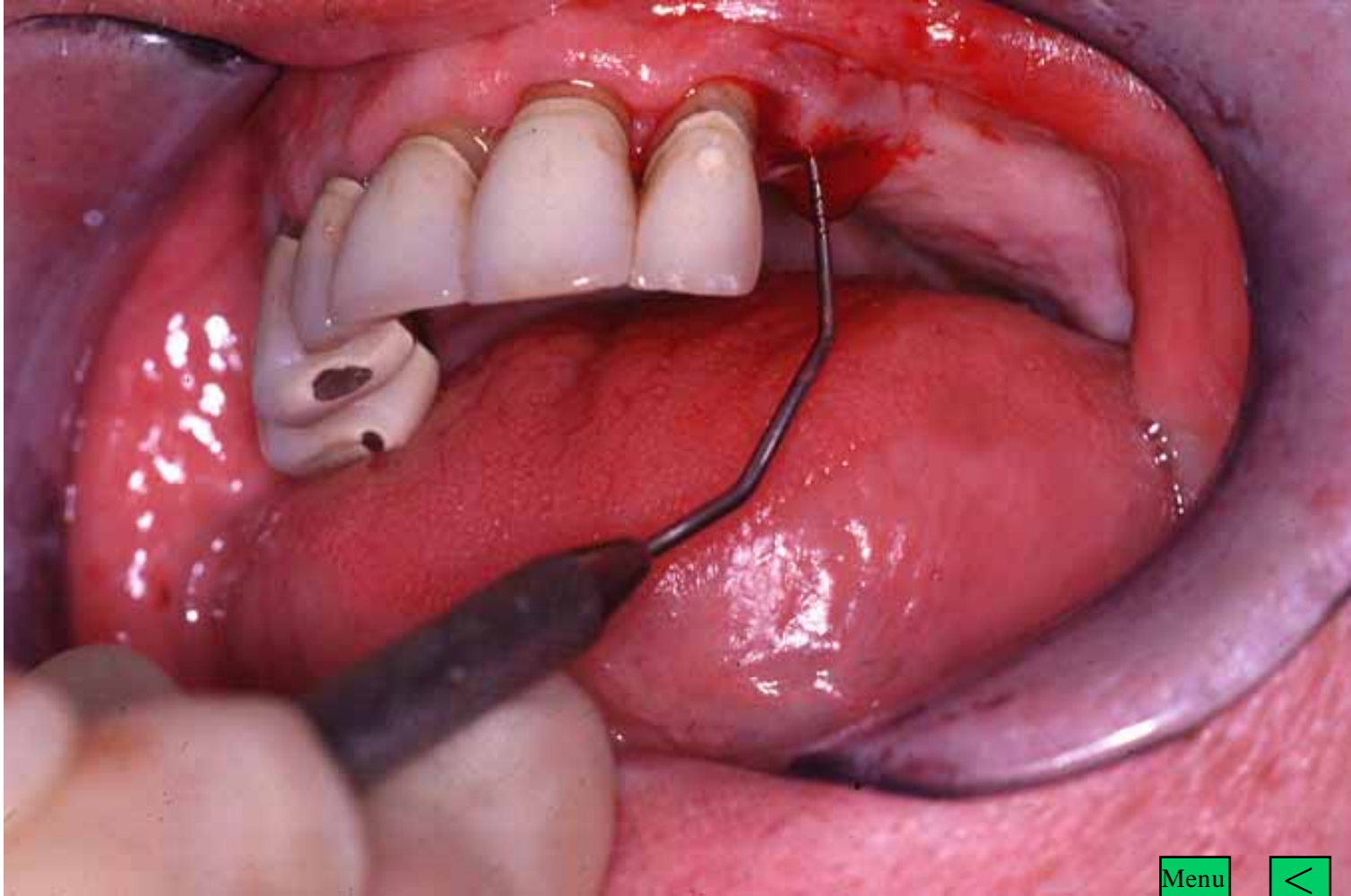

Menu



Implant being Inserted

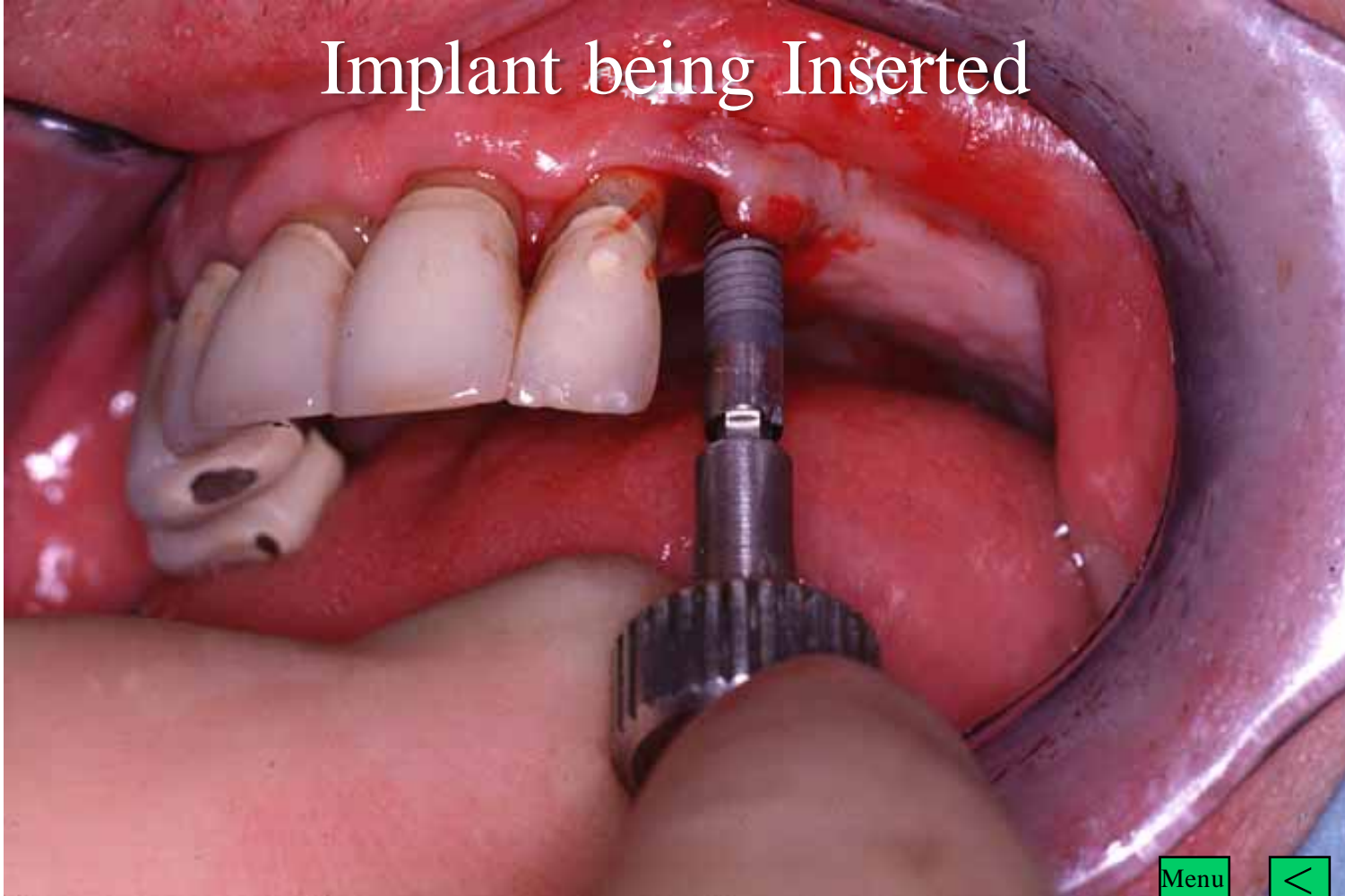

Menu



Ratchet being used





Menu



# Long Seating Implant Driver

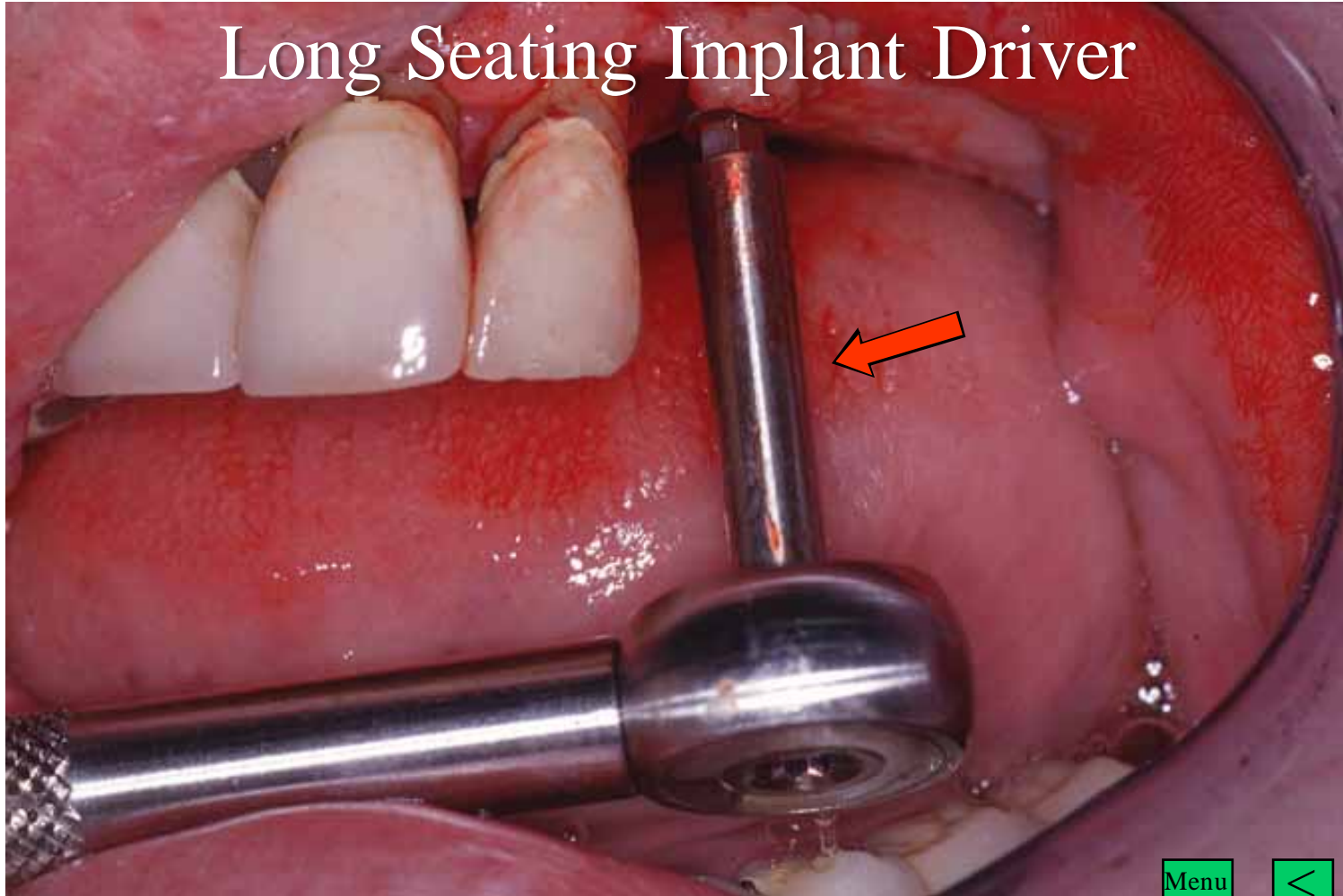



Try in the Post Angle Guide



Menu





Straight  
Post Angle  
Guide

Menu



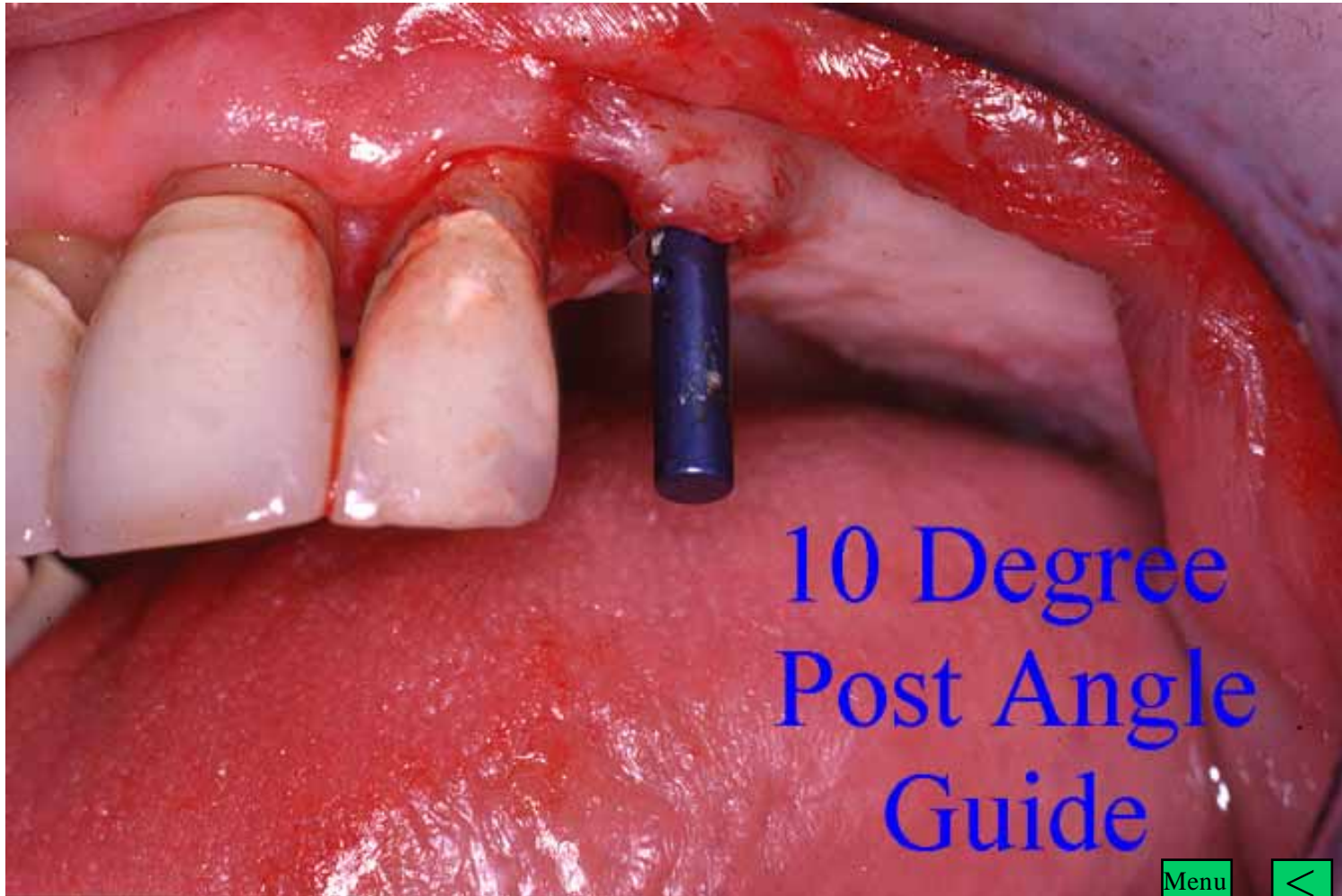

10 Degree  
Post Angle  
Guide

Menu



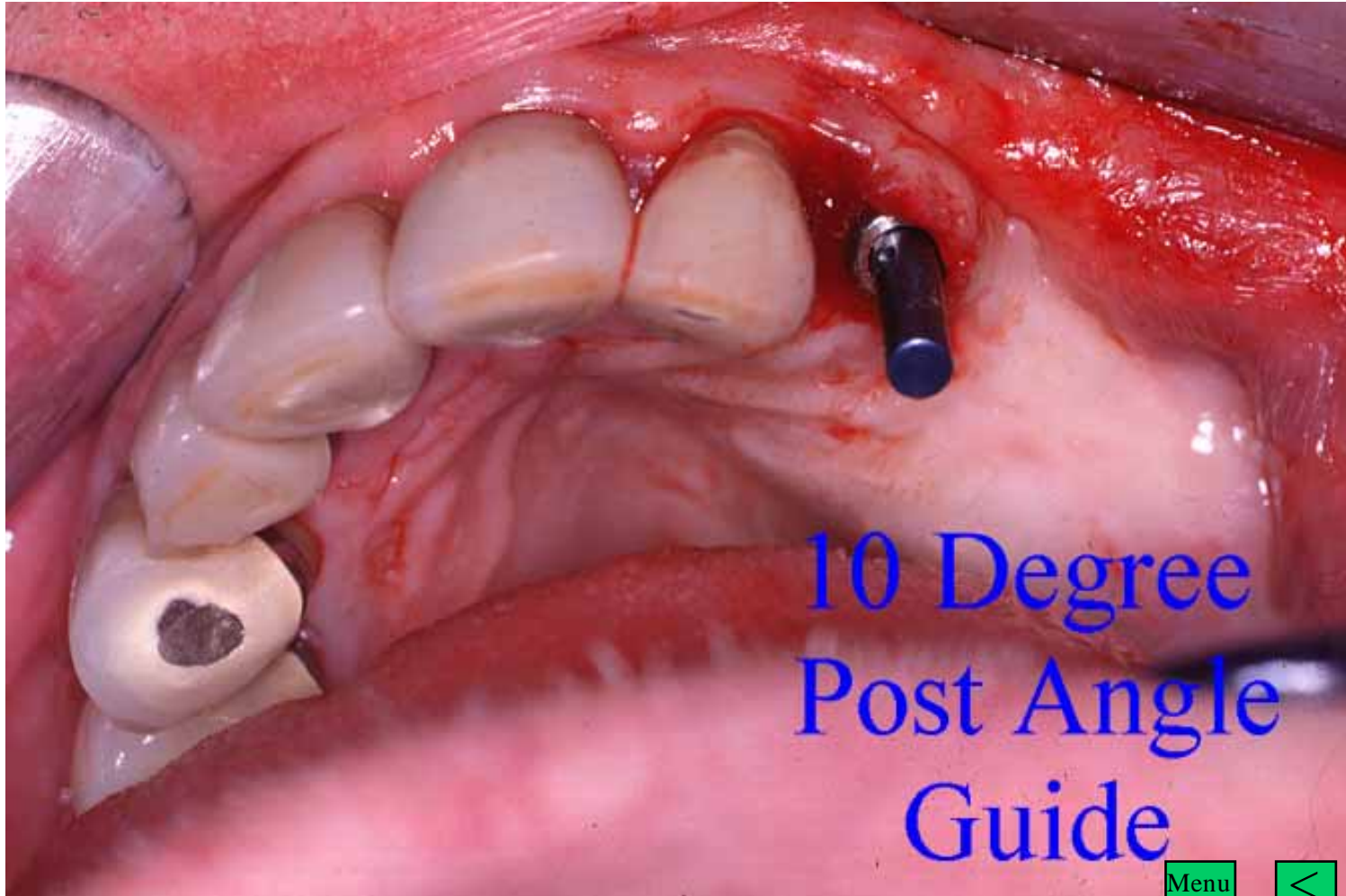

10 Degree  
Post Angle  
Guide

Menu



One Guide Not Parallel

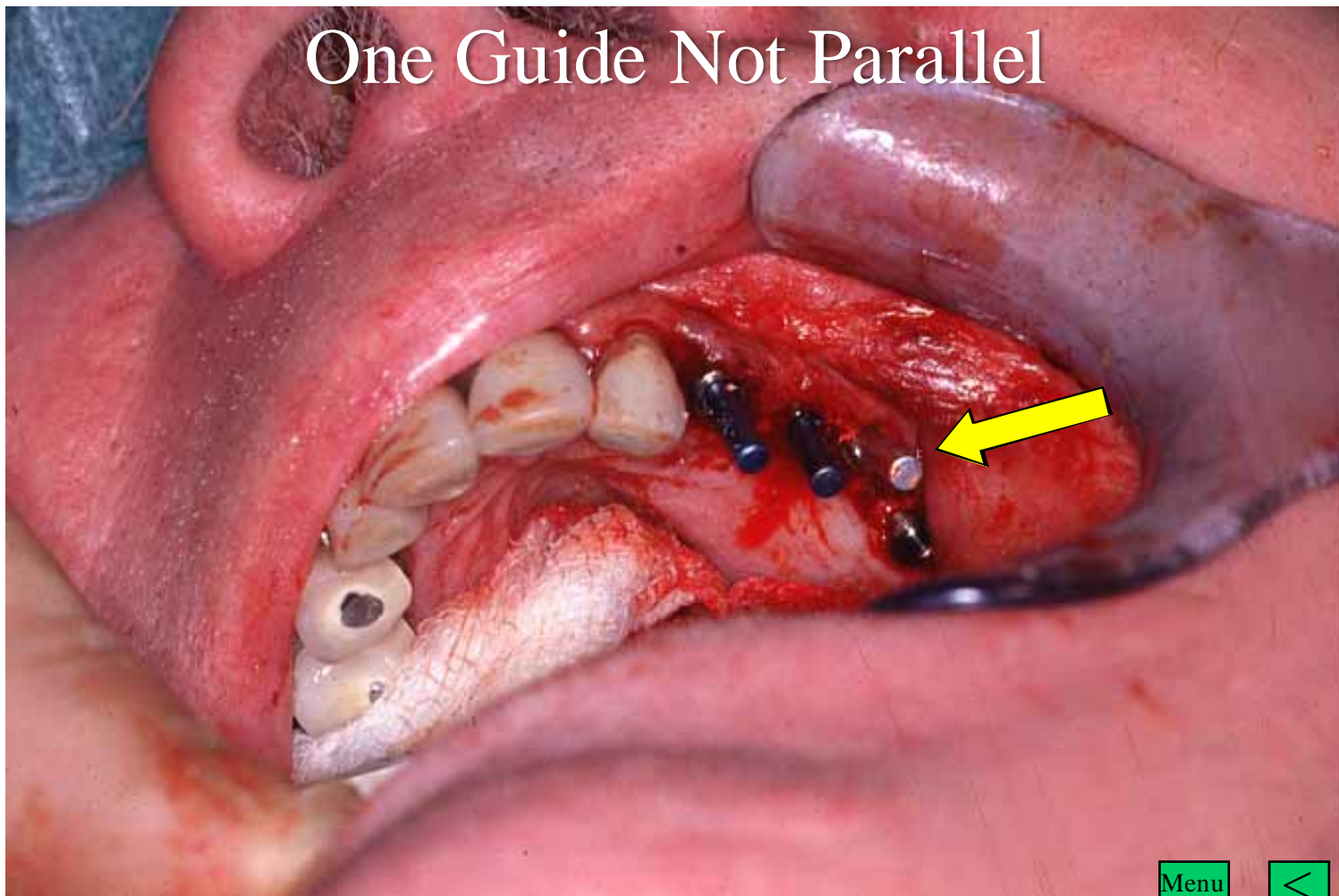

# Guides Near Parallel

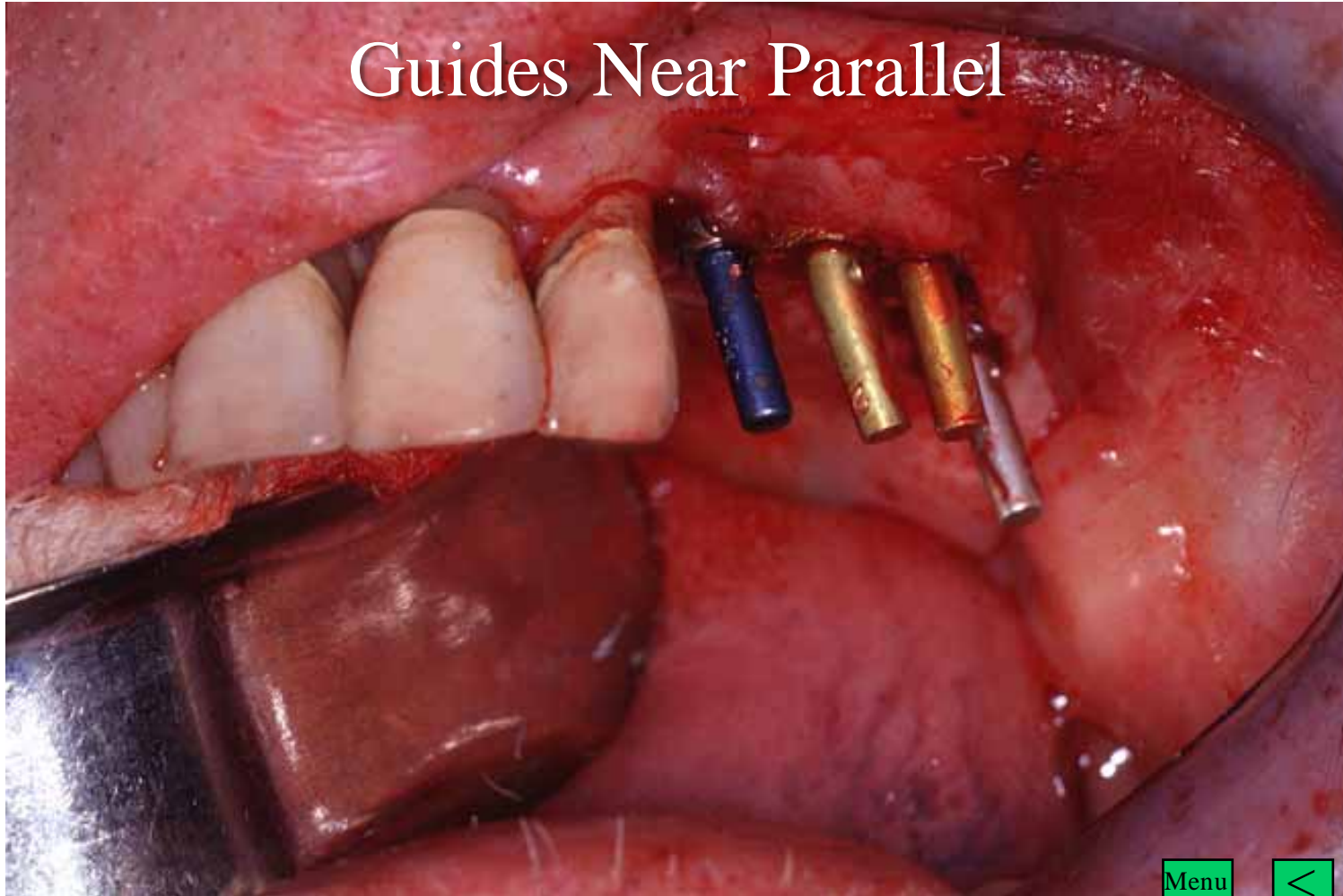

Menu



# Healing Screw being Fitted

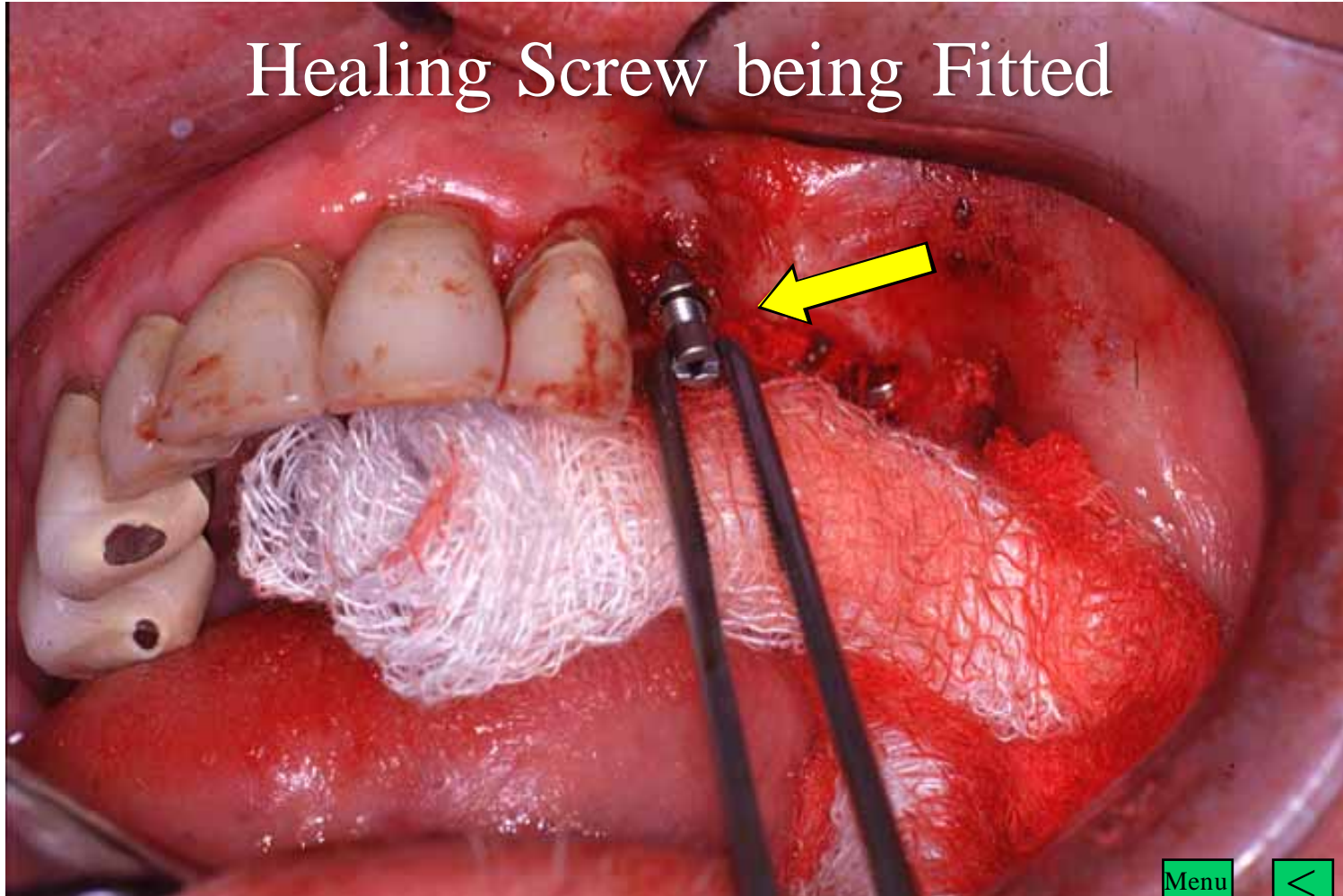

Menu



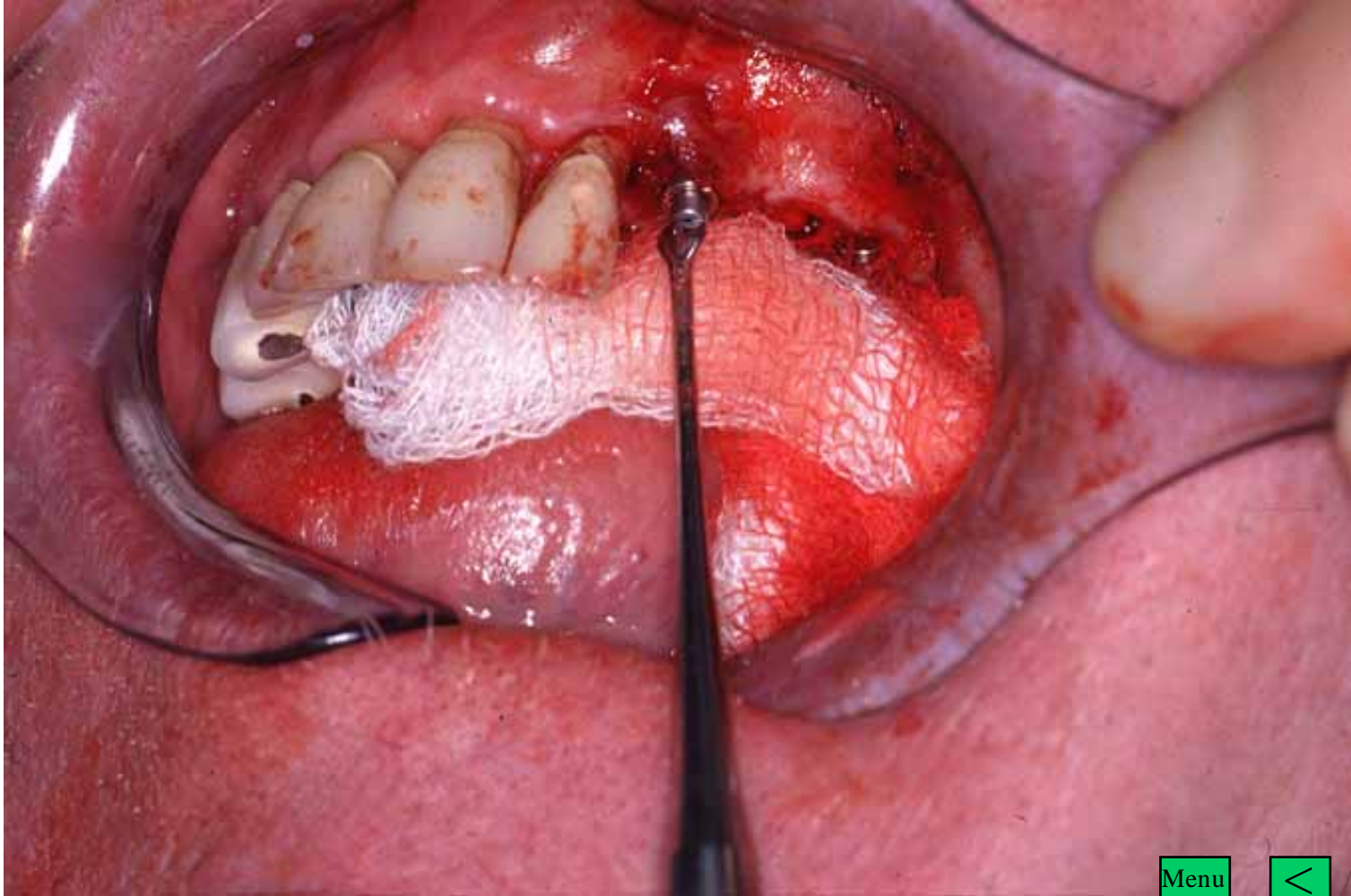

Menu



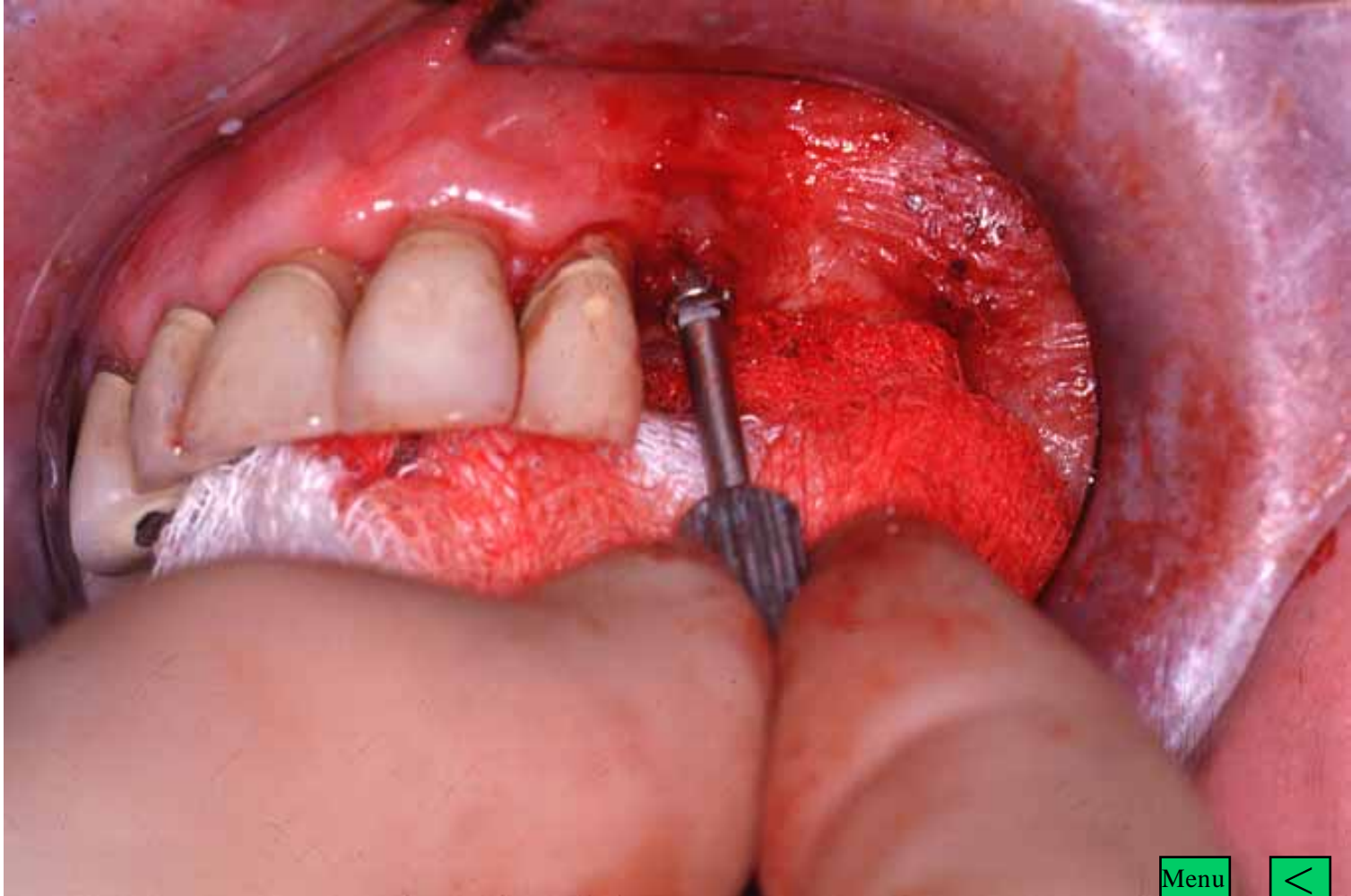

Menu



Implants placed

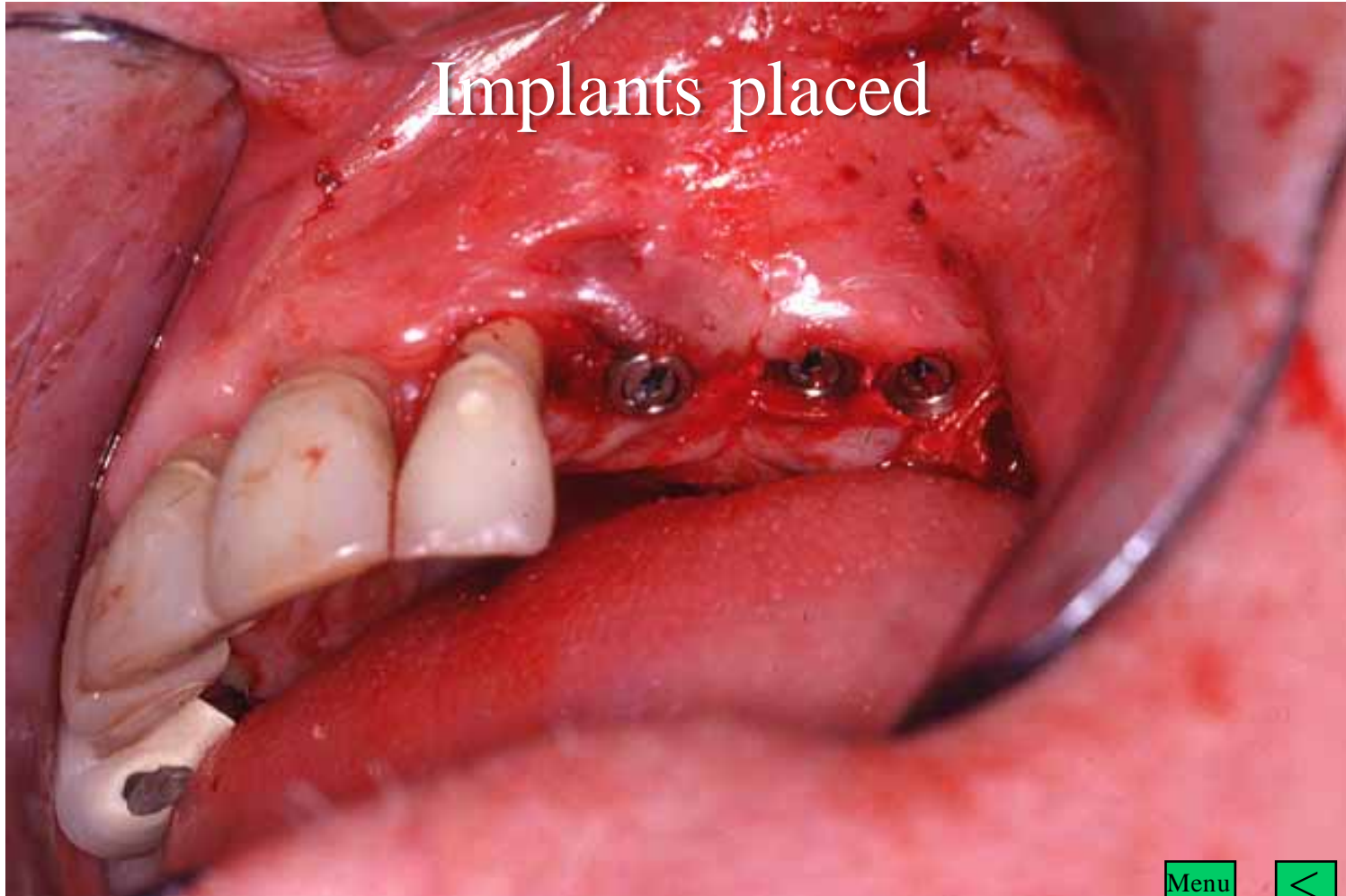

Menu



Attached Gingiva



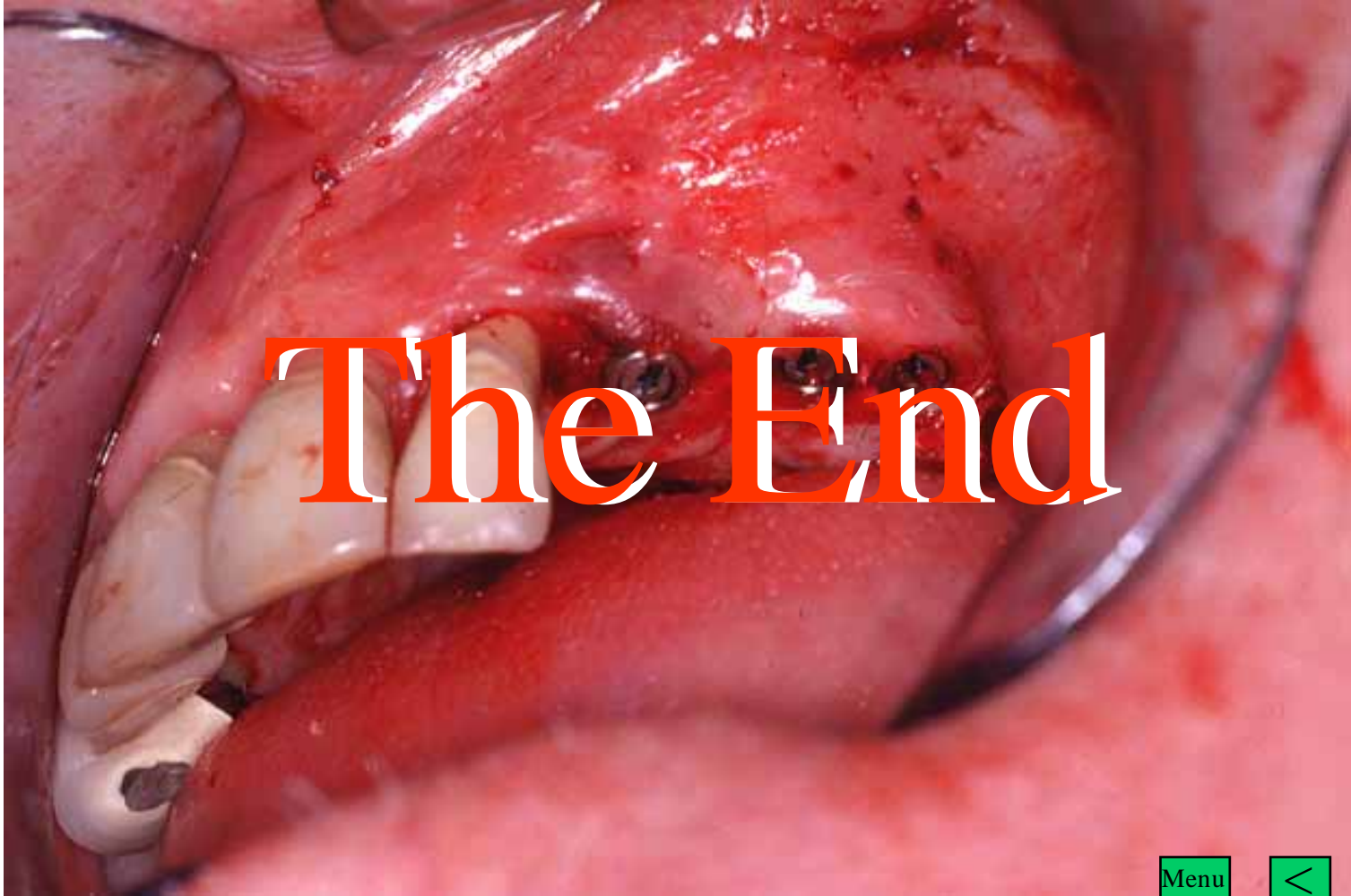

The End

Menu

