

# Upper Tunnel Graft

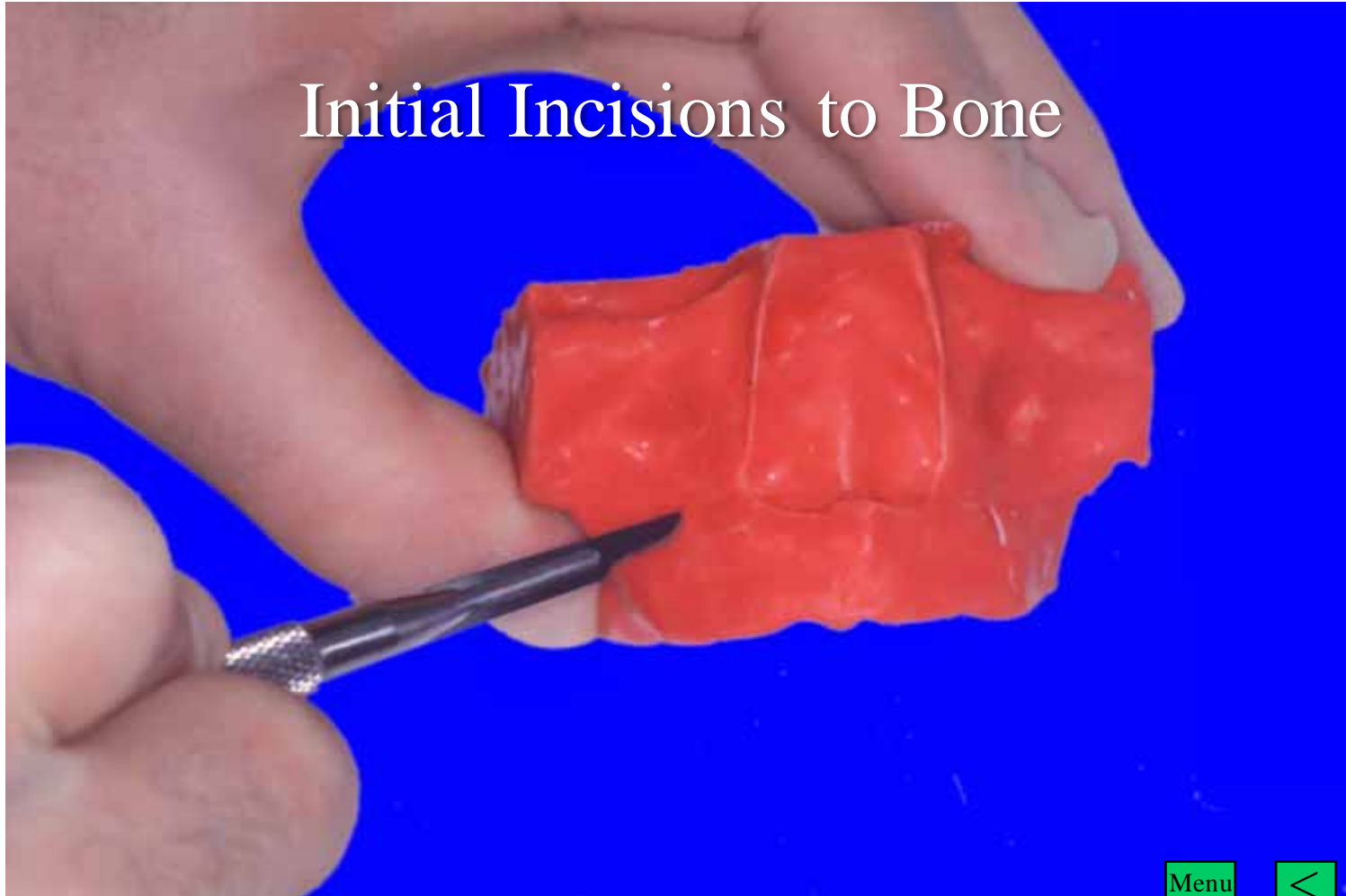

# Initial Incisions to Bone



Menu



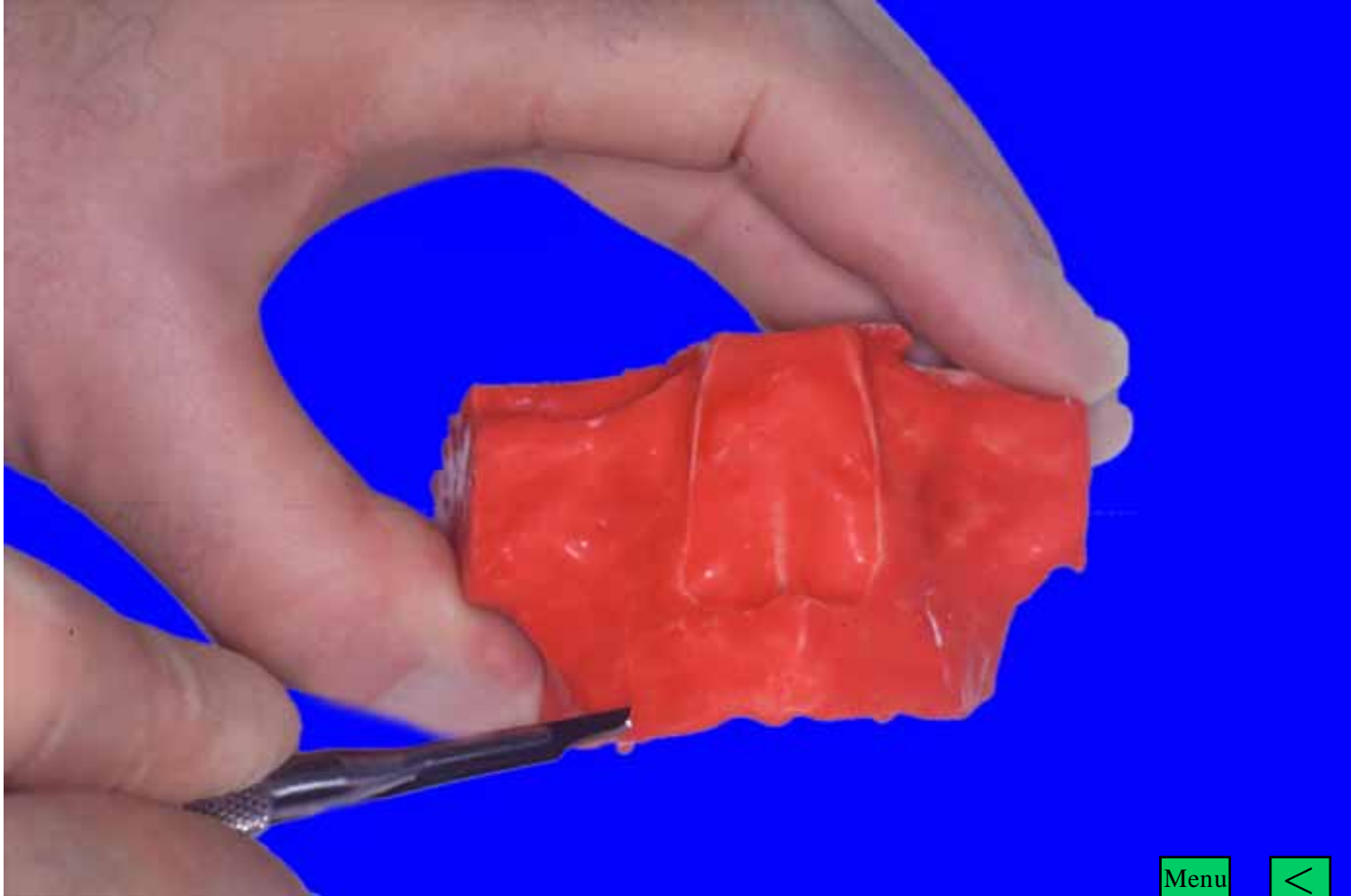

Menu



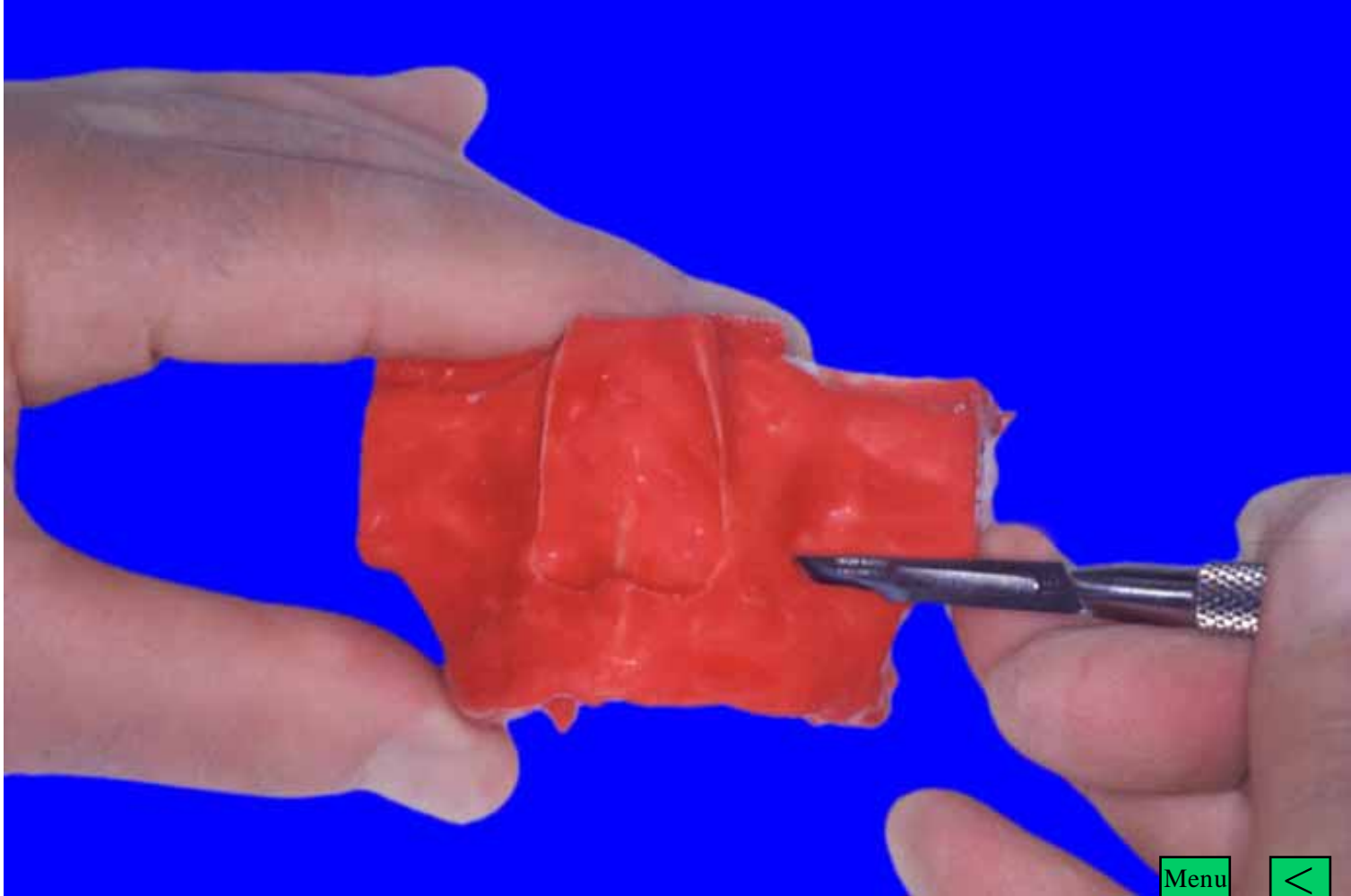

Menu



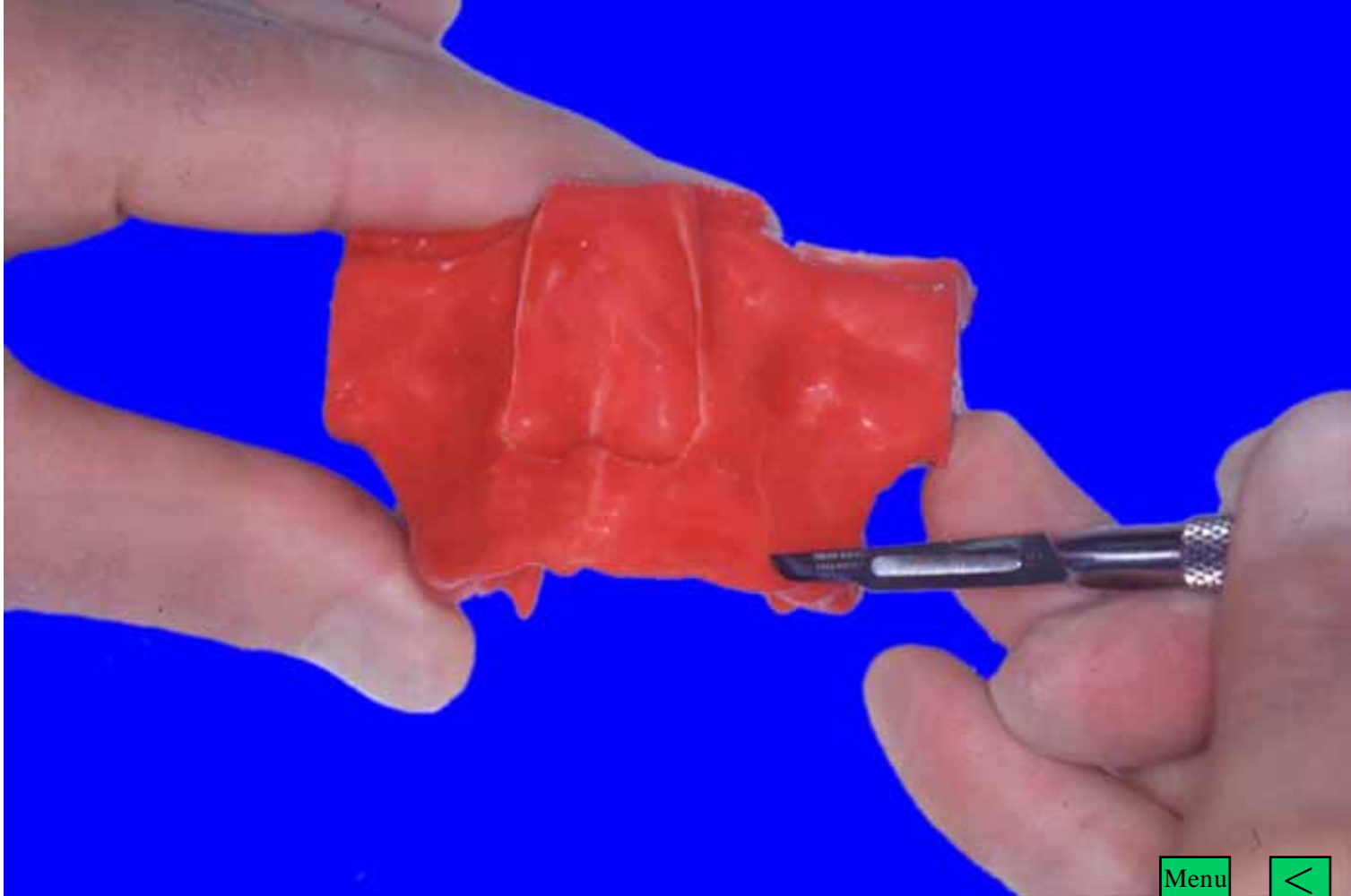

Menu



# Elevate Periosteum

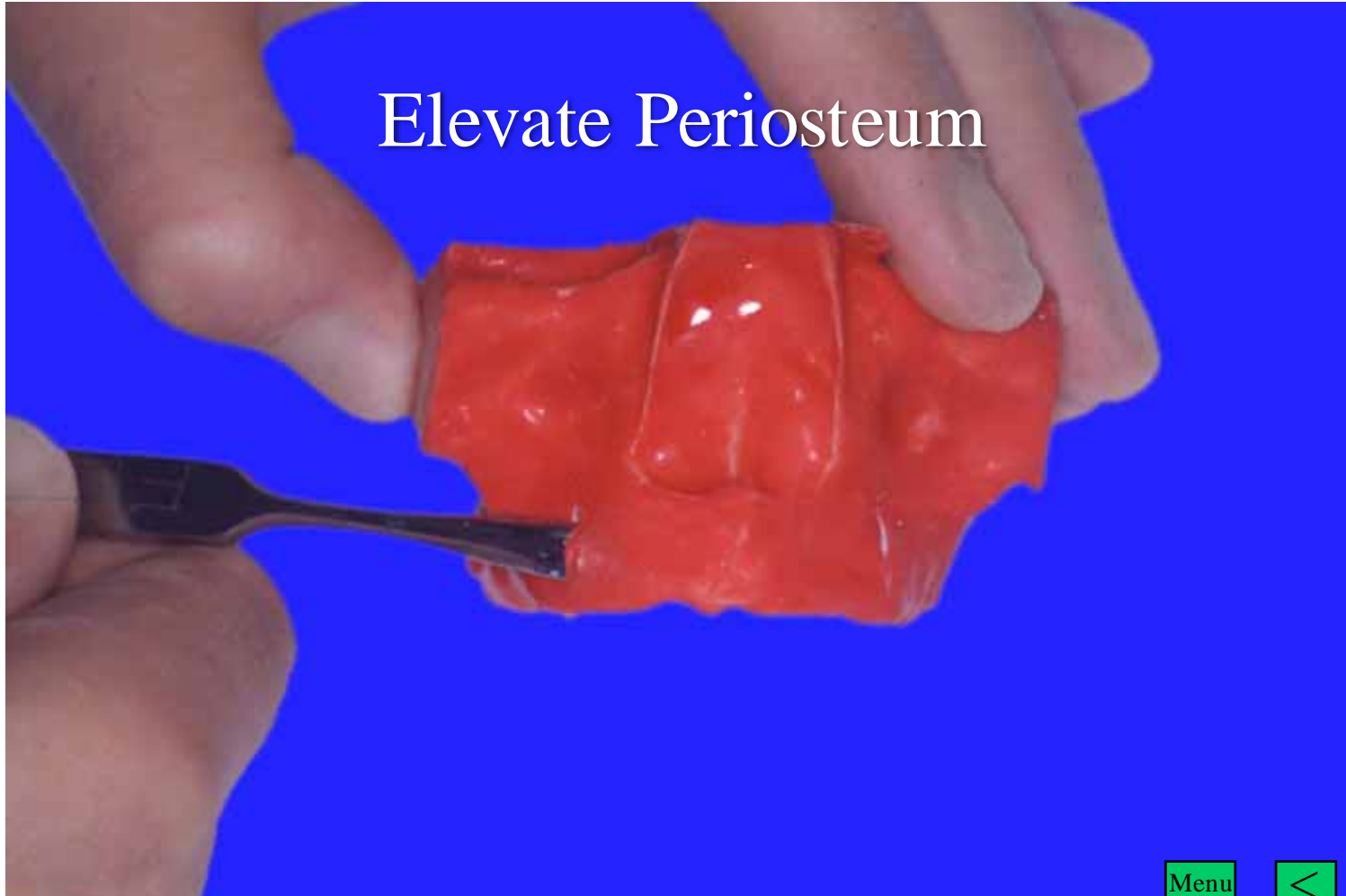

Menu



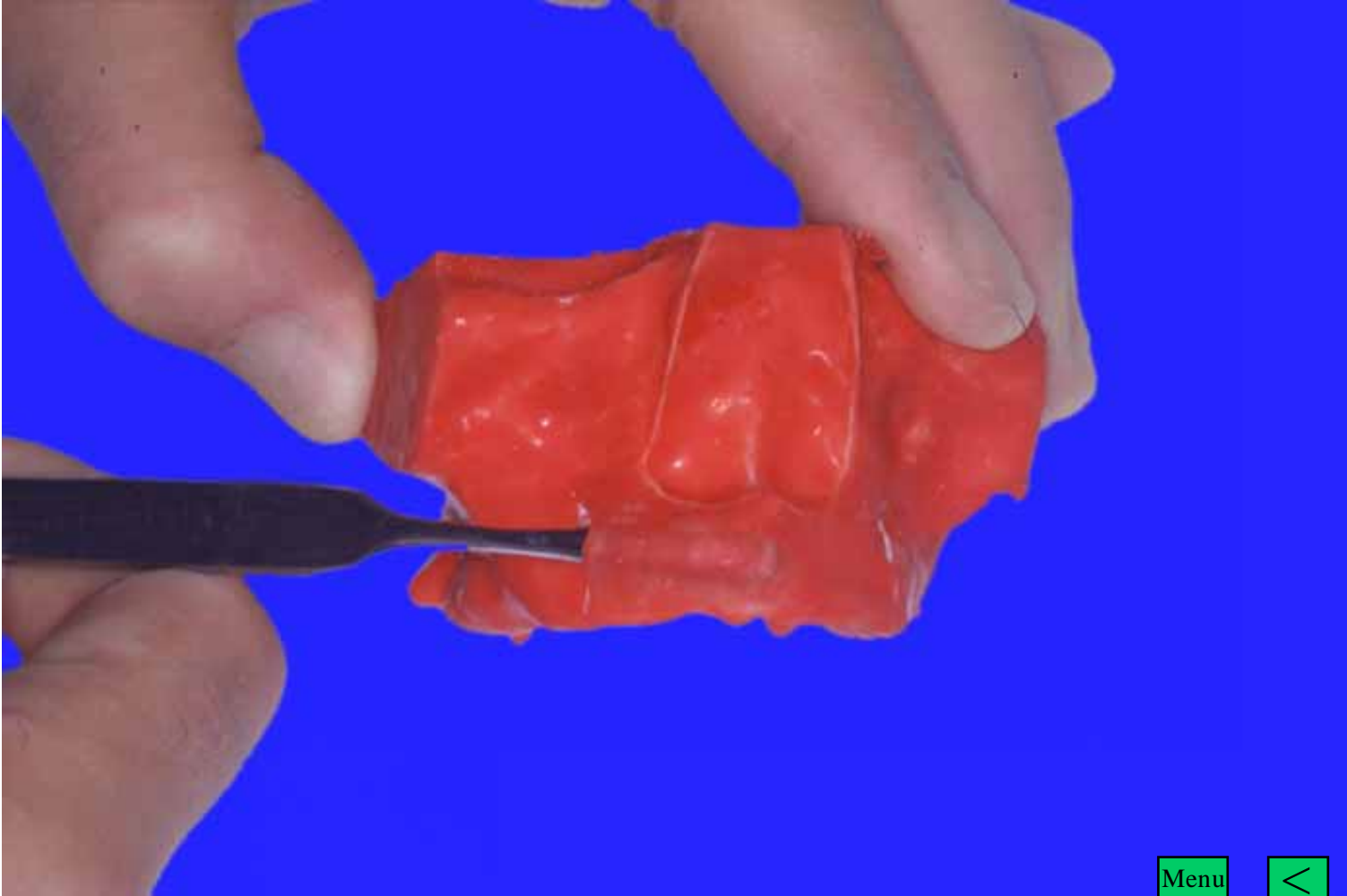

Elevate over  
the Crest of the Ridge

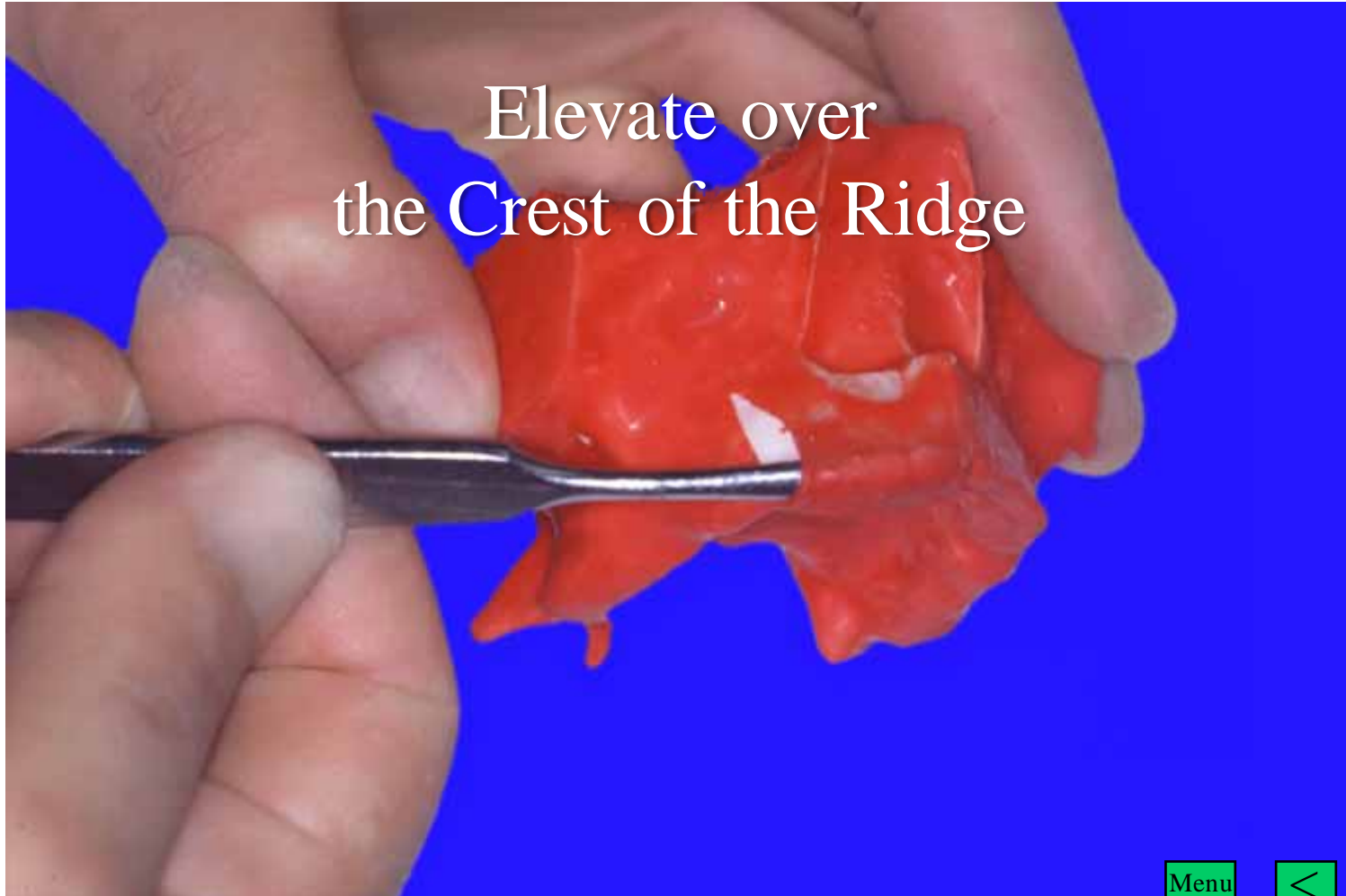

Menu



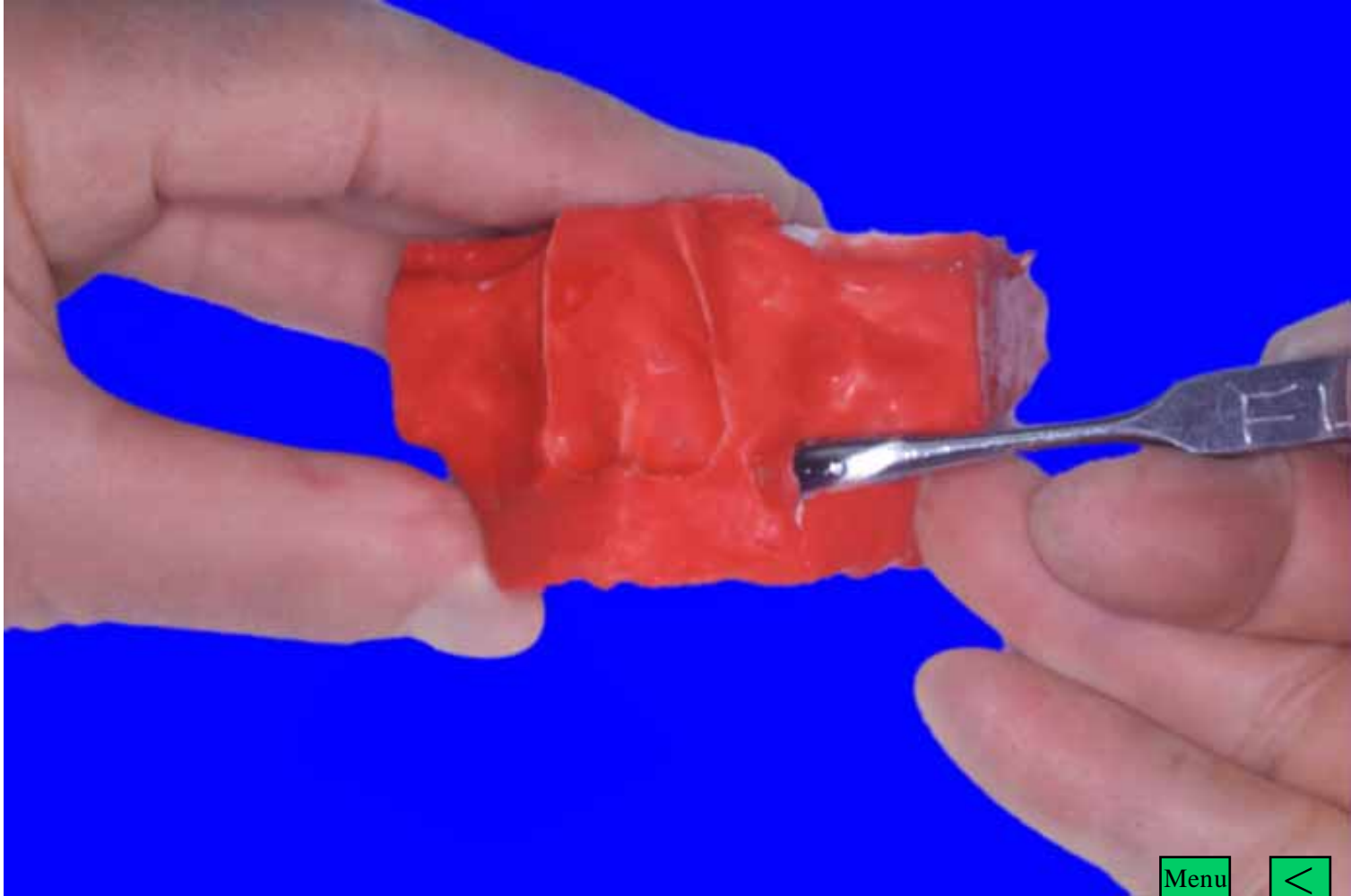

Menu



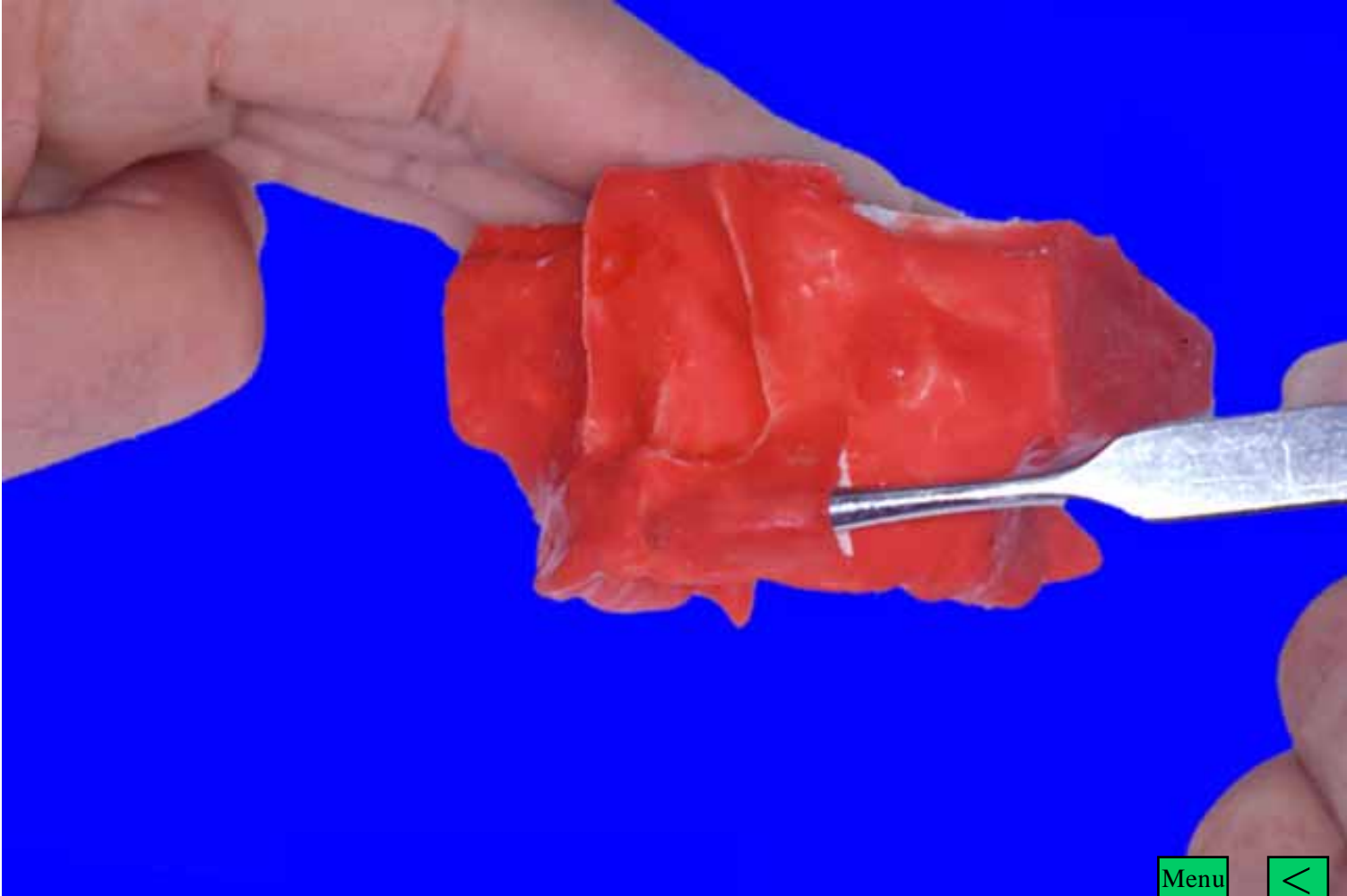

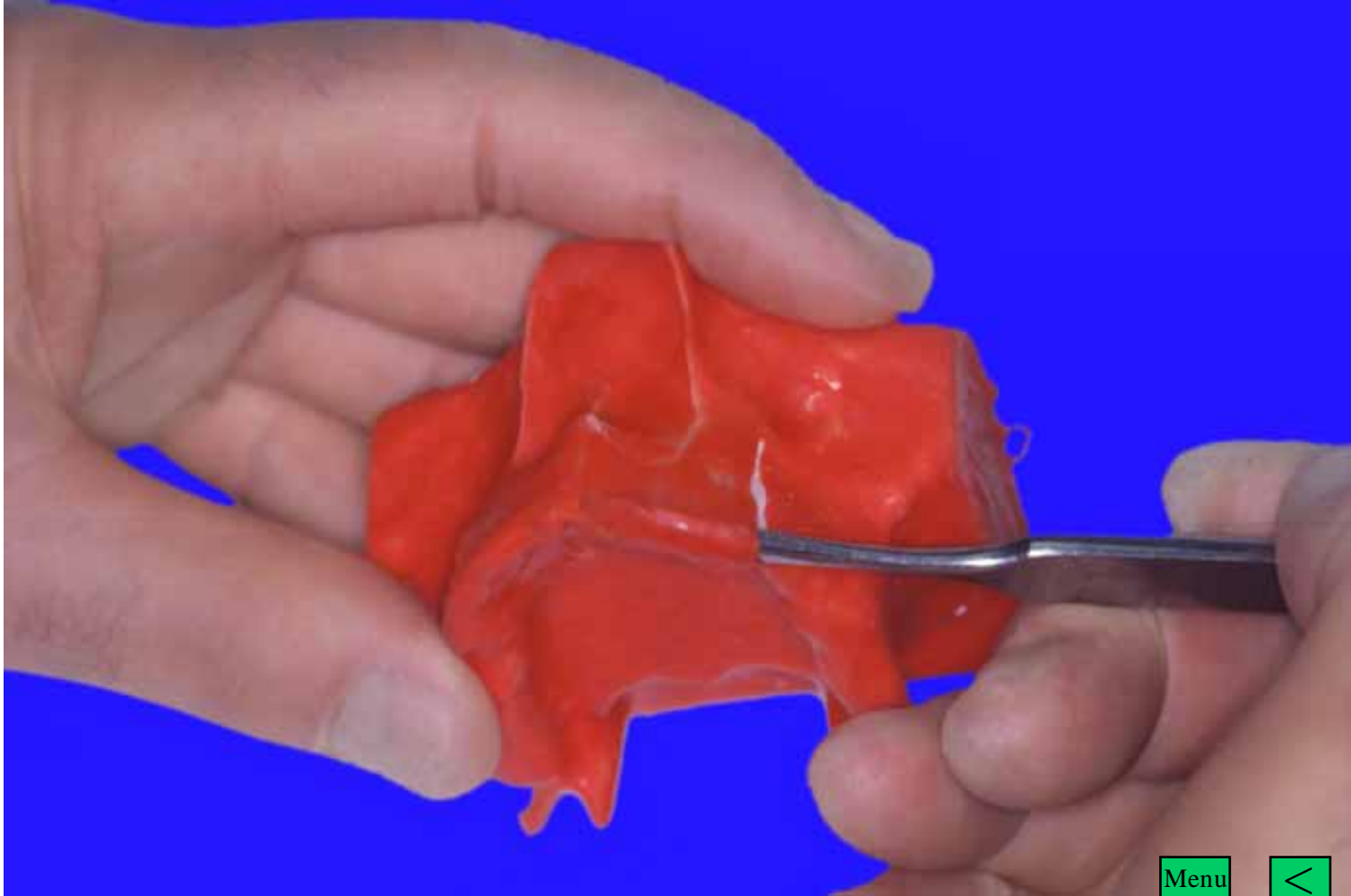

Menu



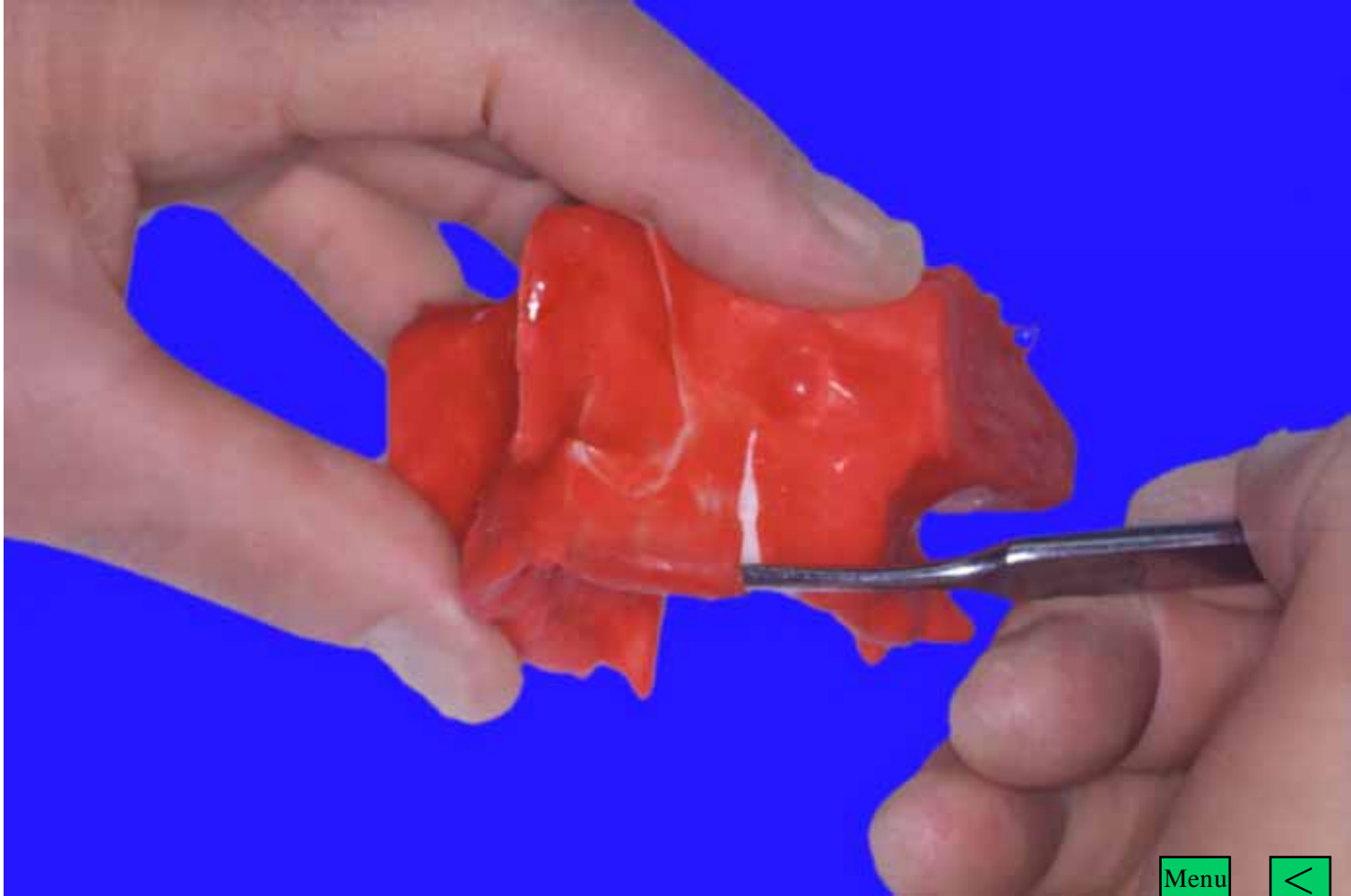

Menu



Reflect Laterally to allow Passive  
Closure



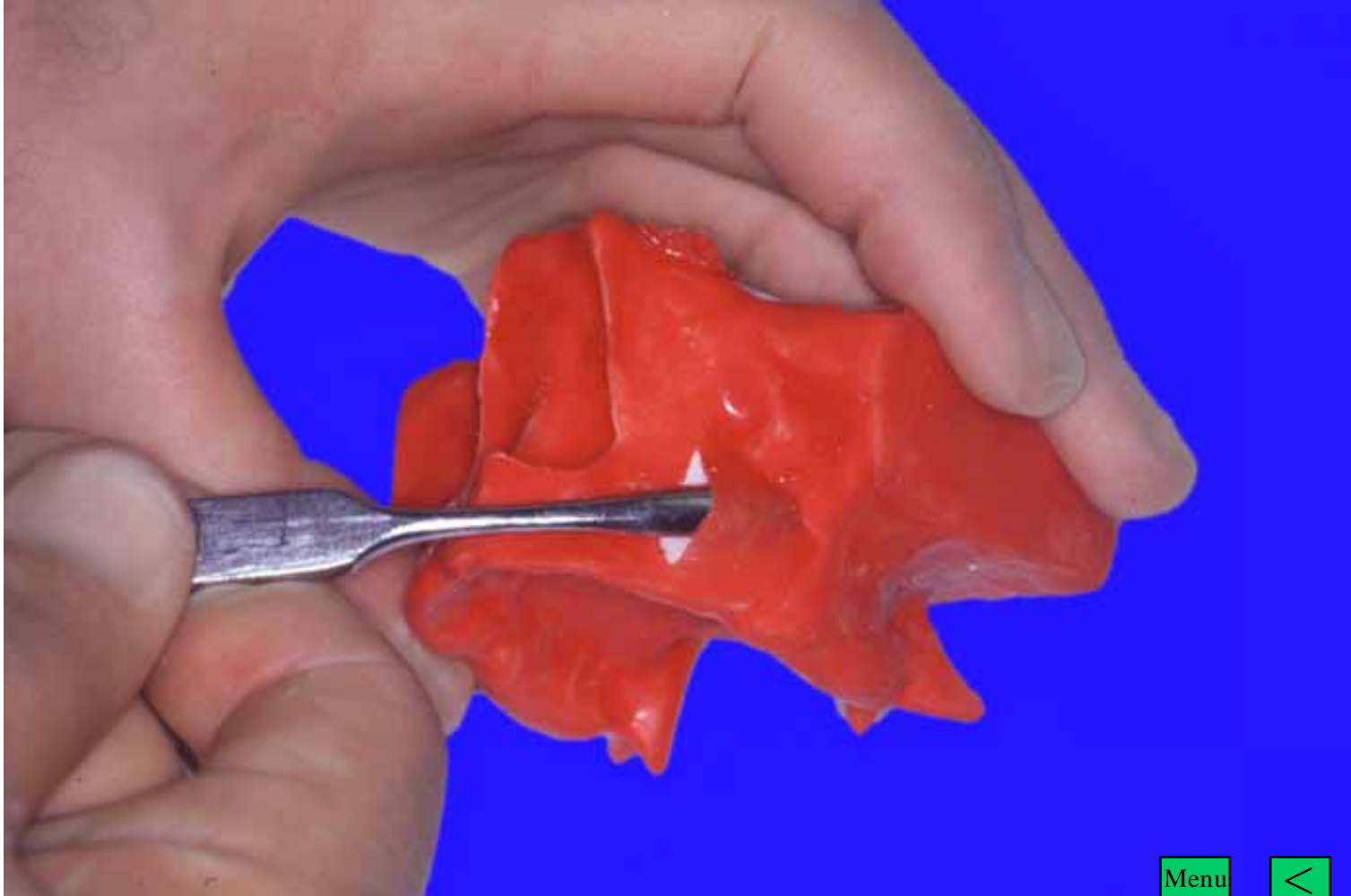

Menu



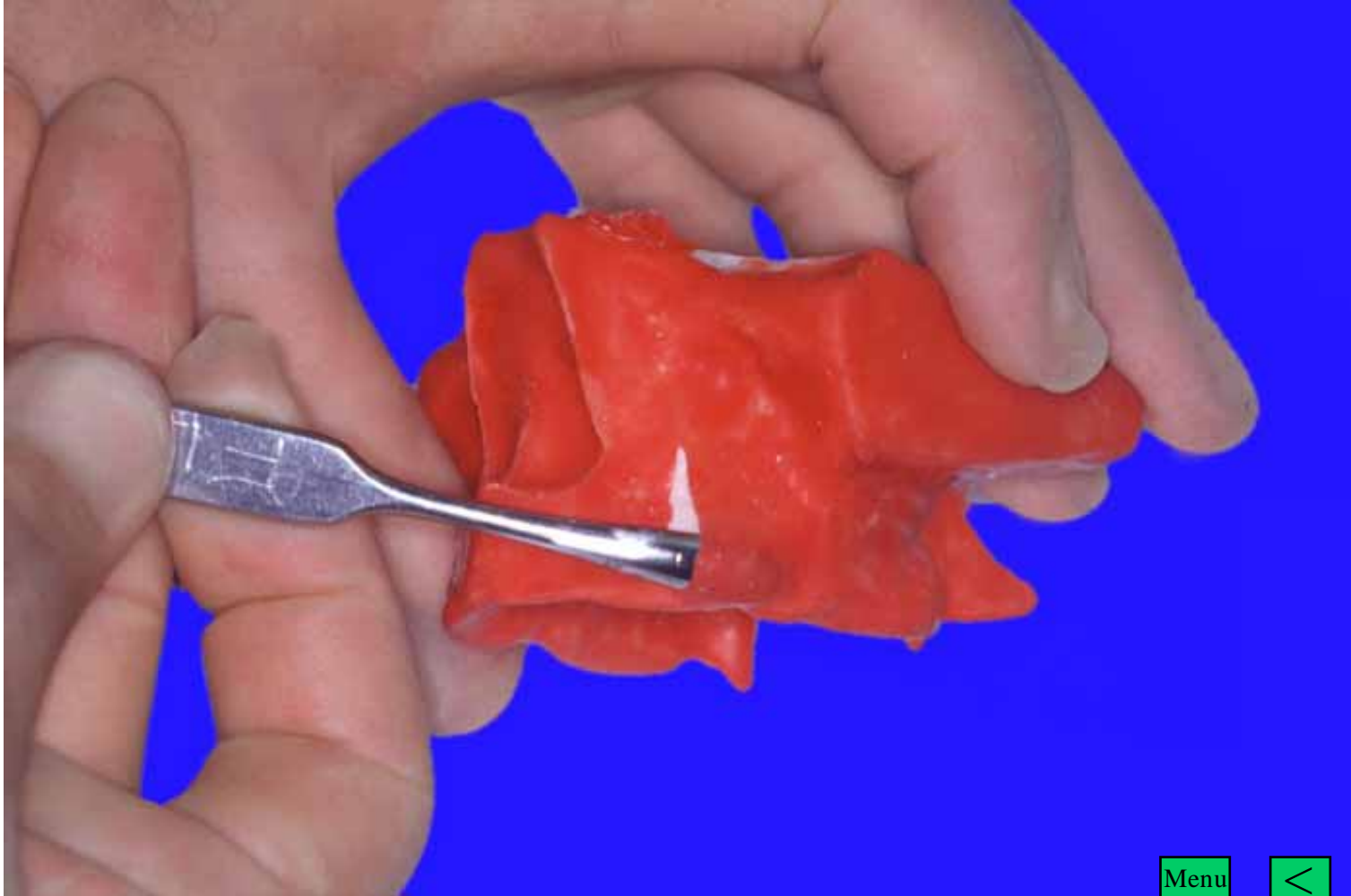

Menu



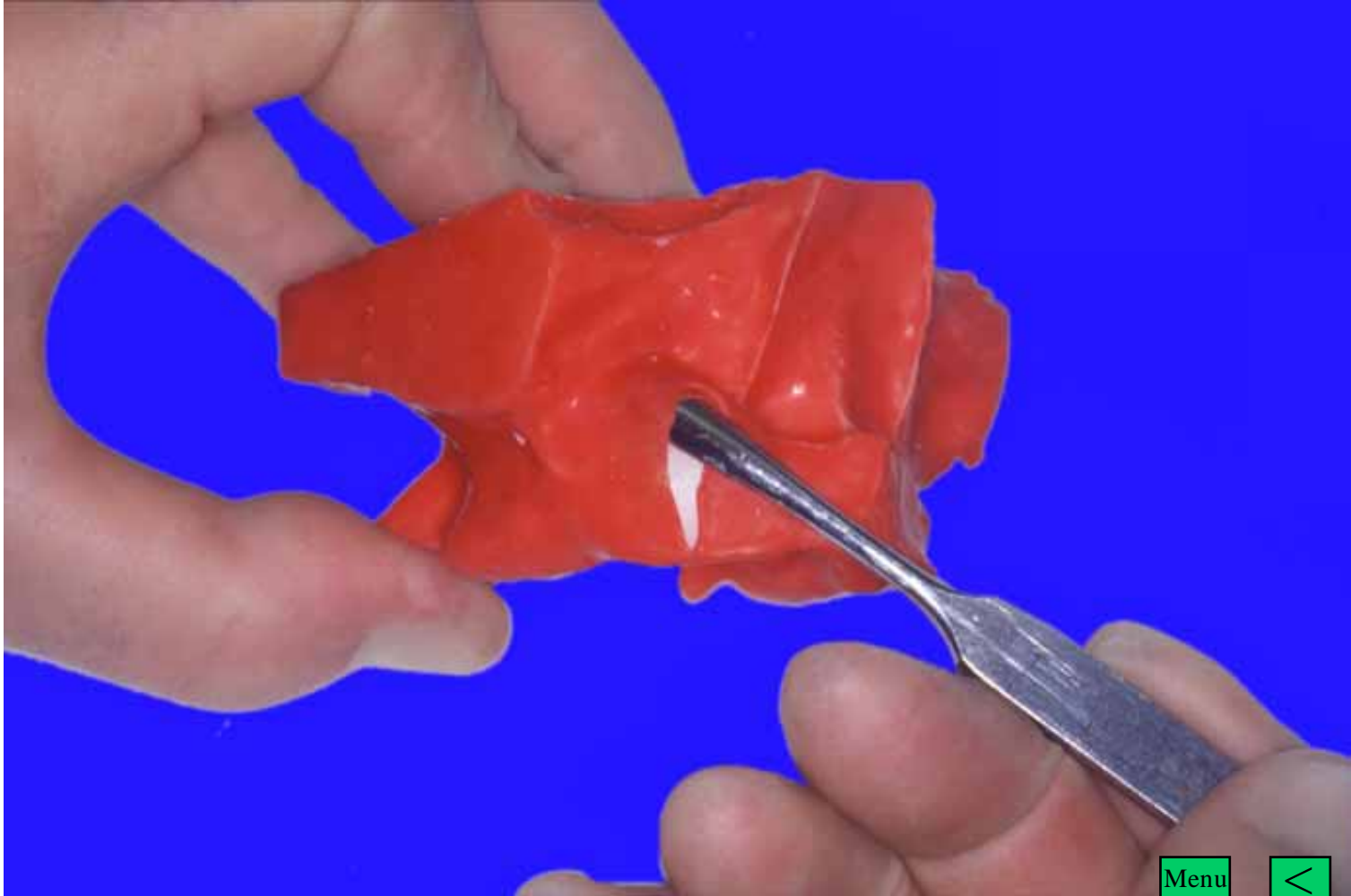

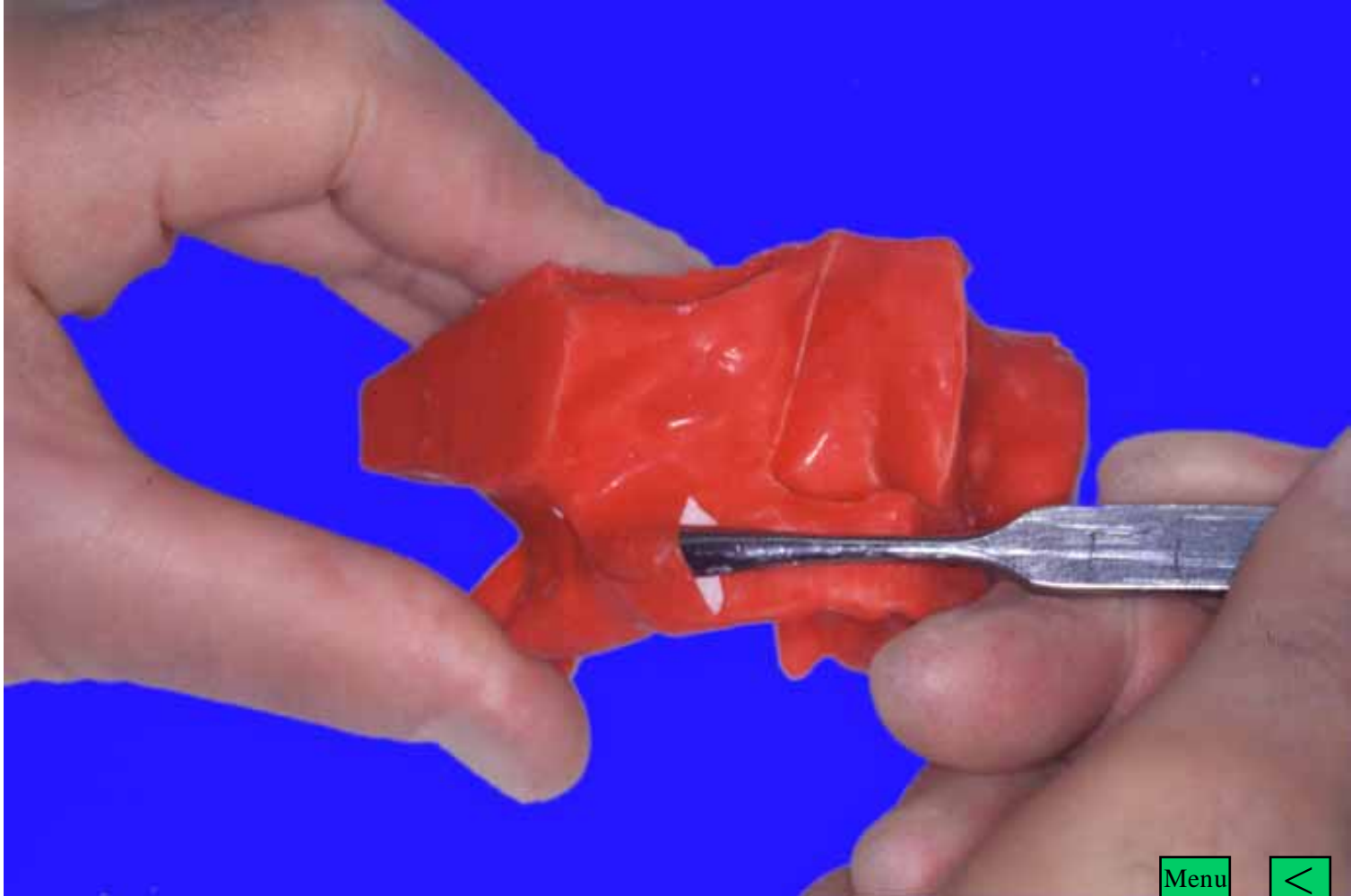



Menu



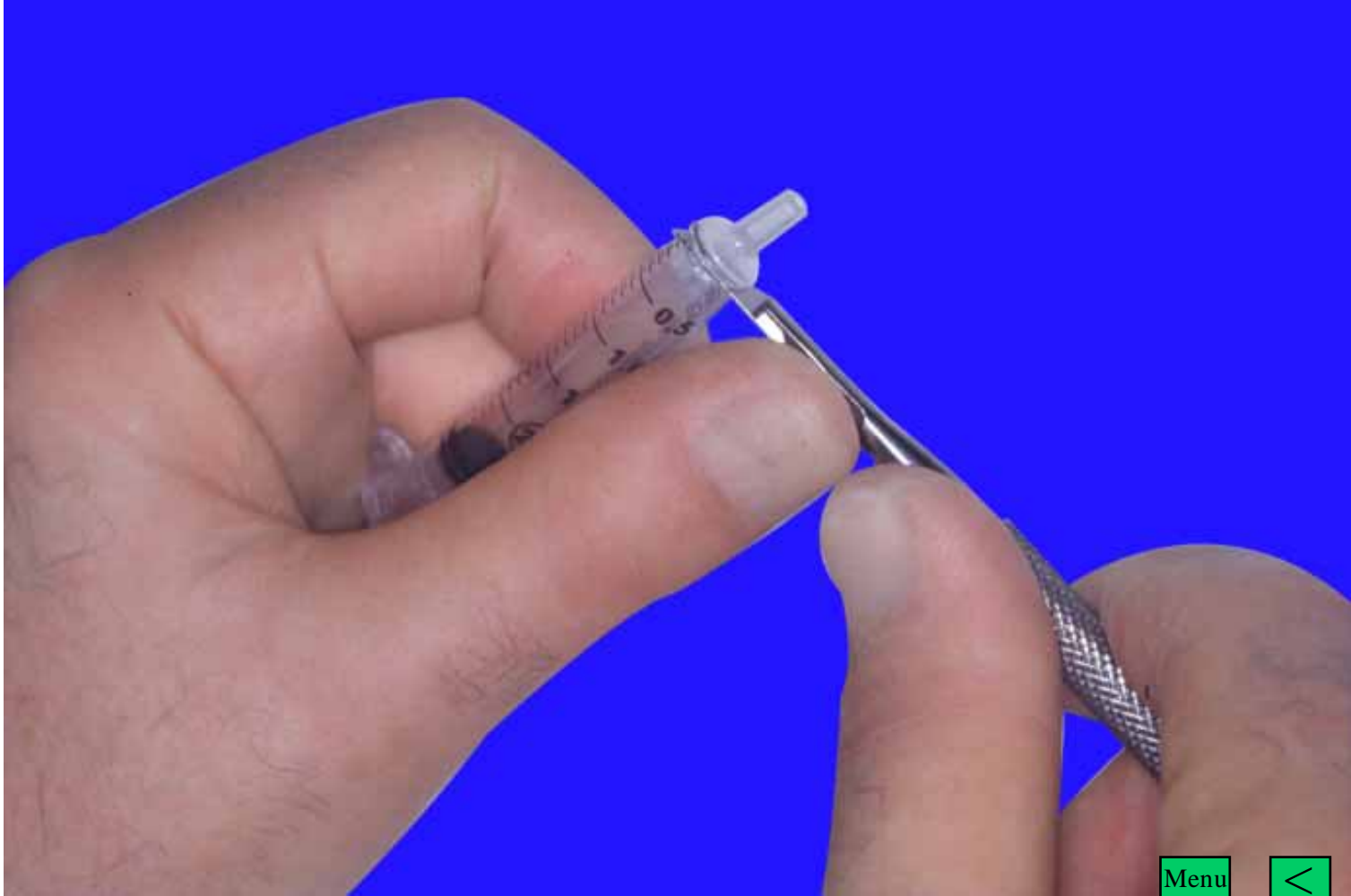

Menu





Menu





Menu



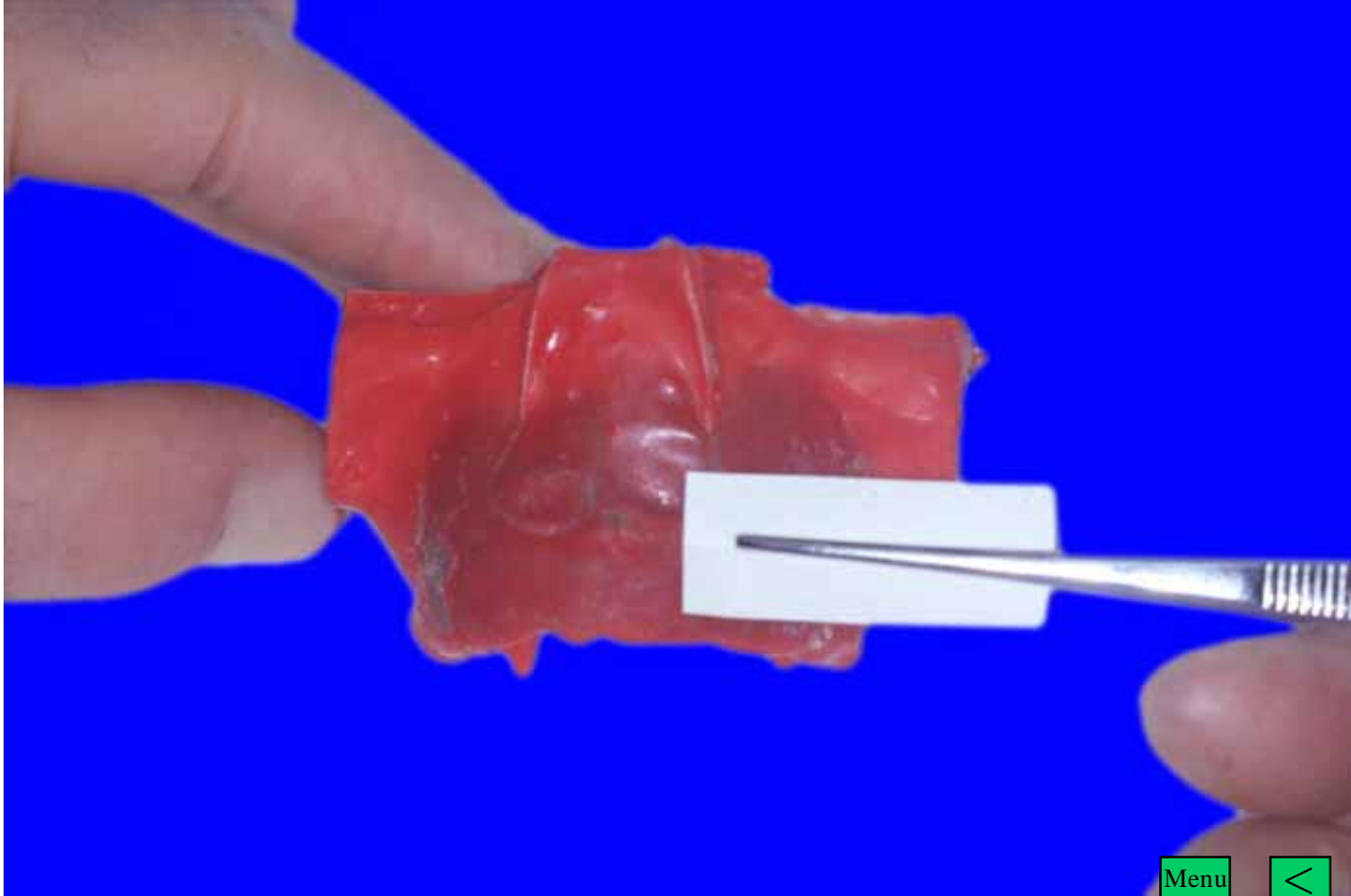

Menu



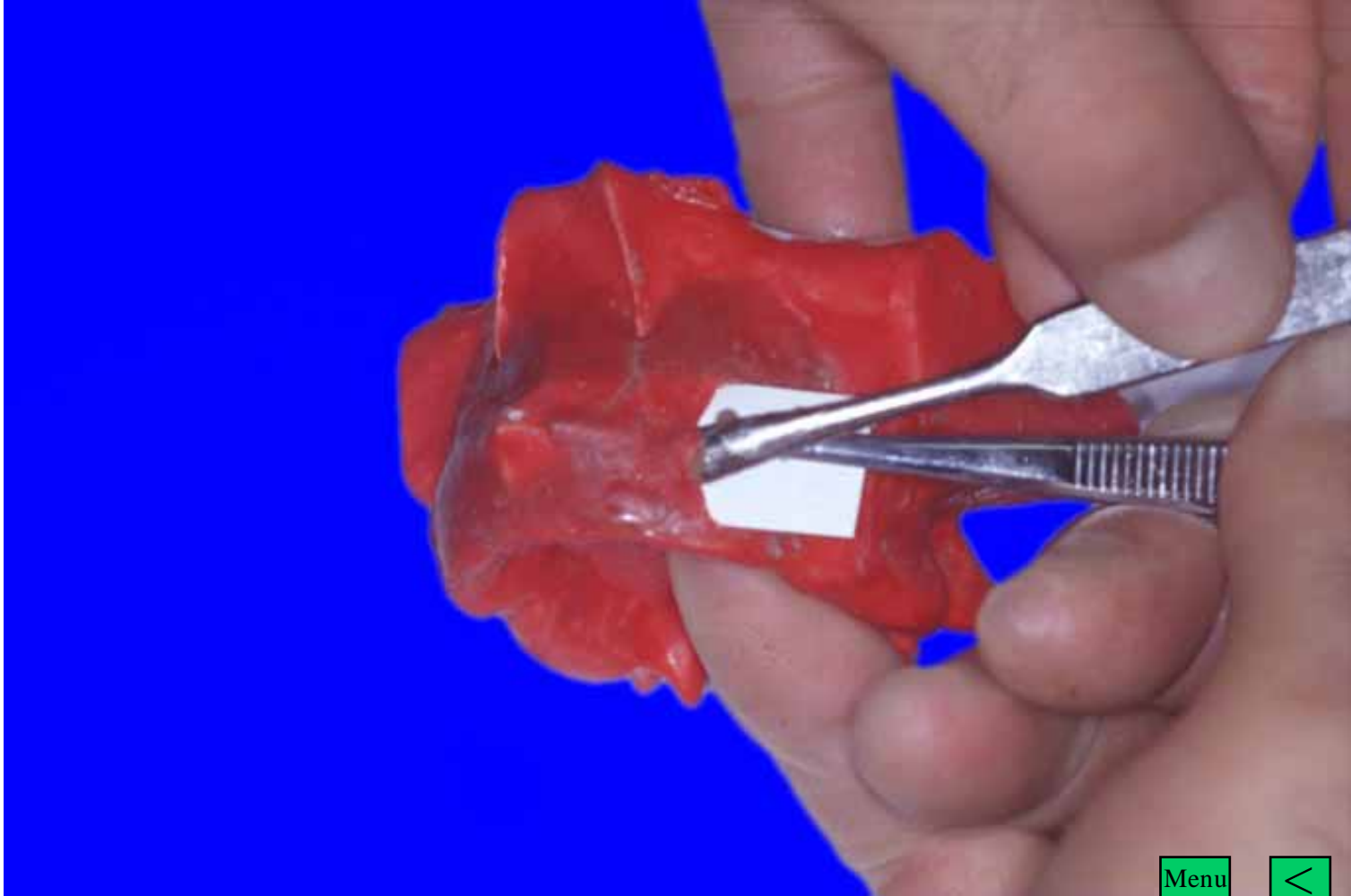

Menu



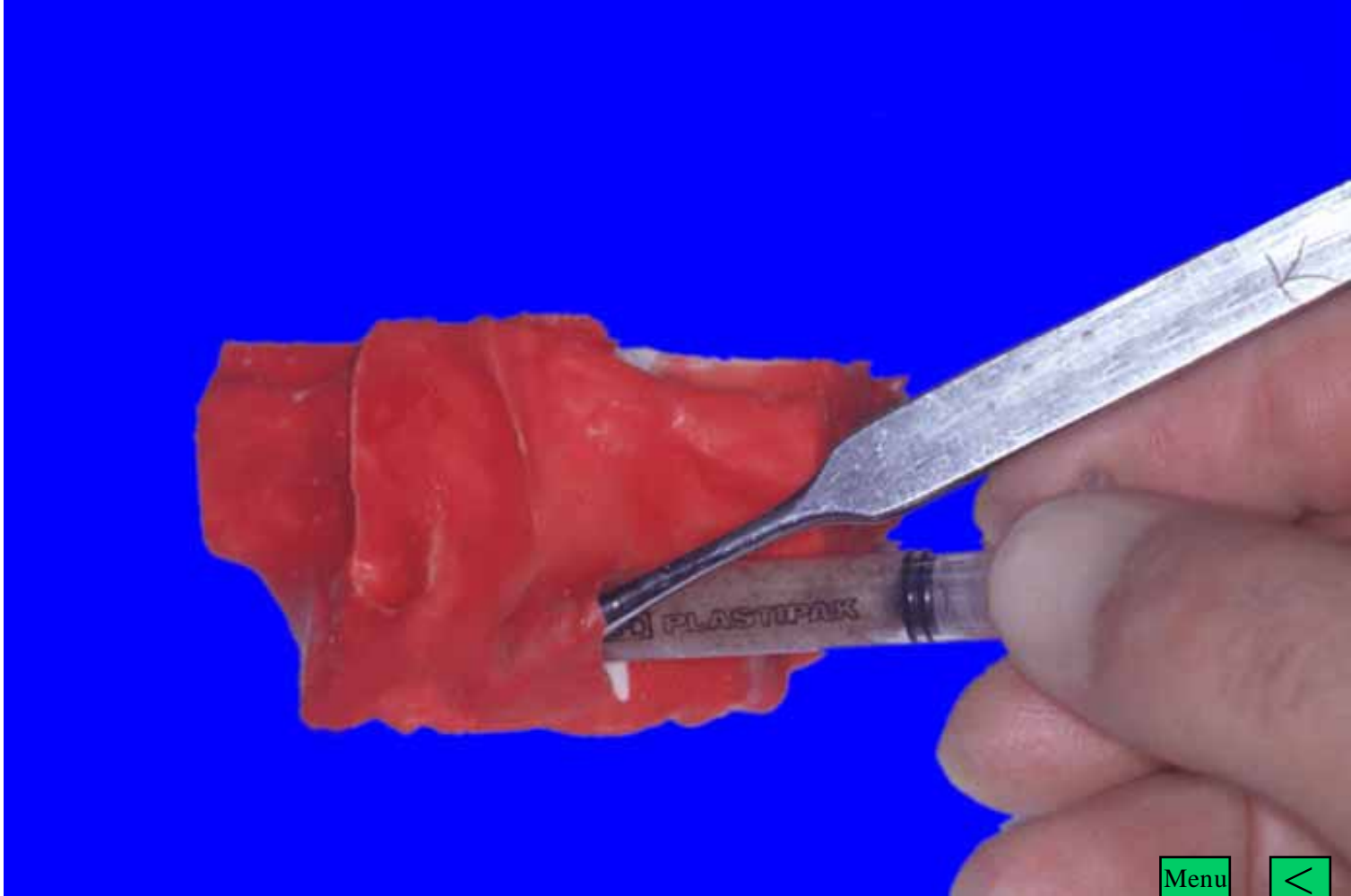

Menu



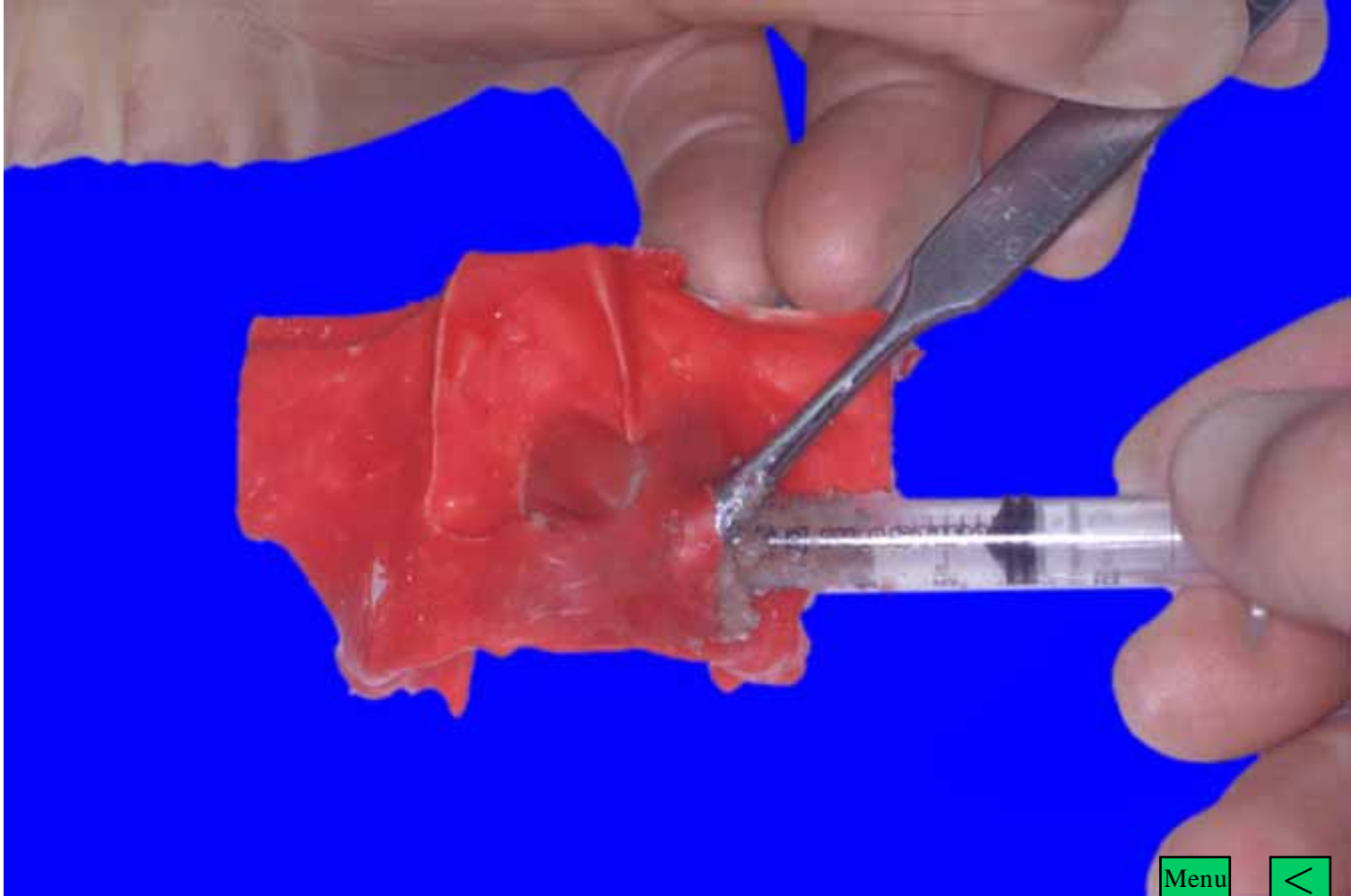



Menu



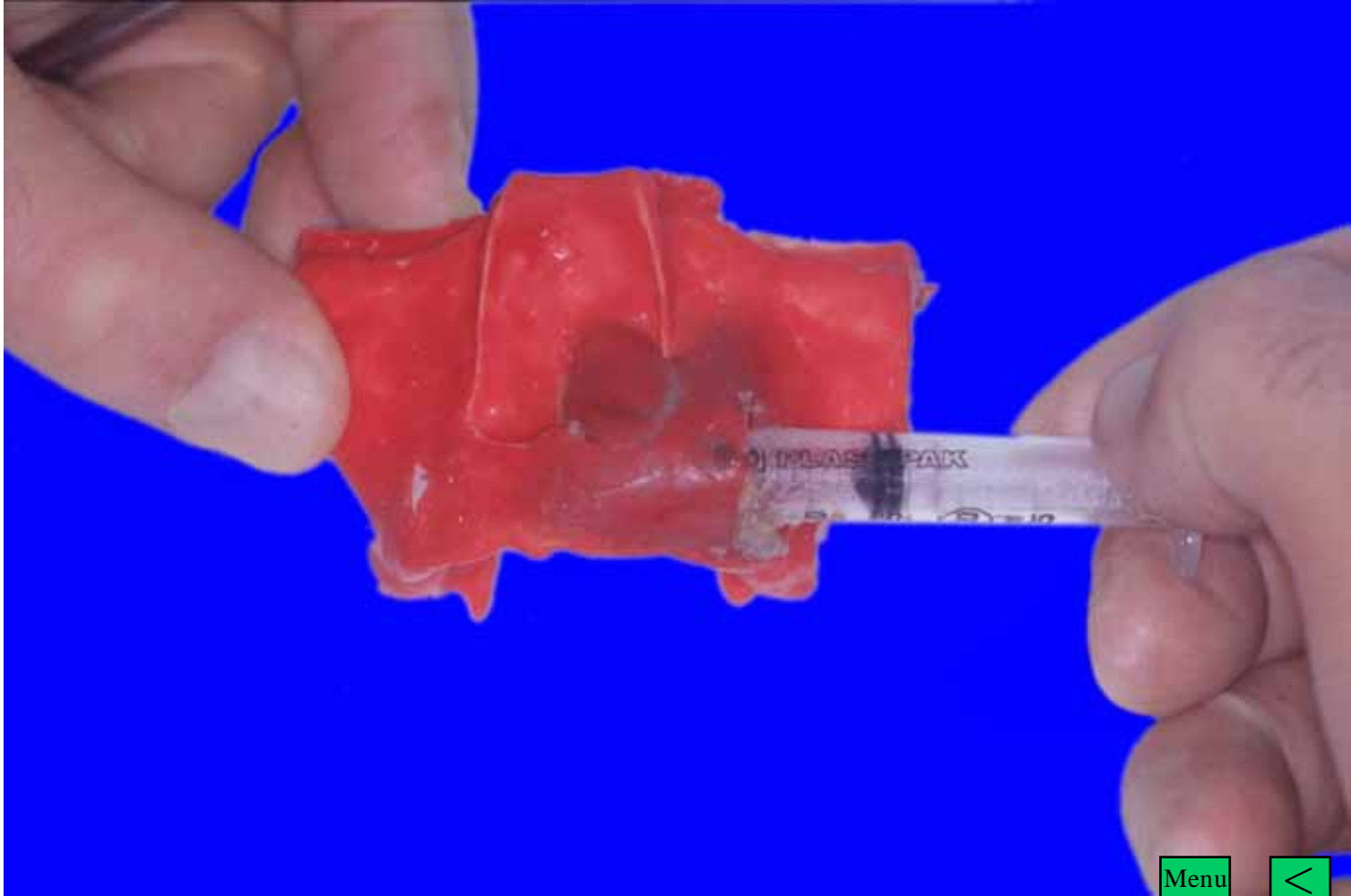

Menu





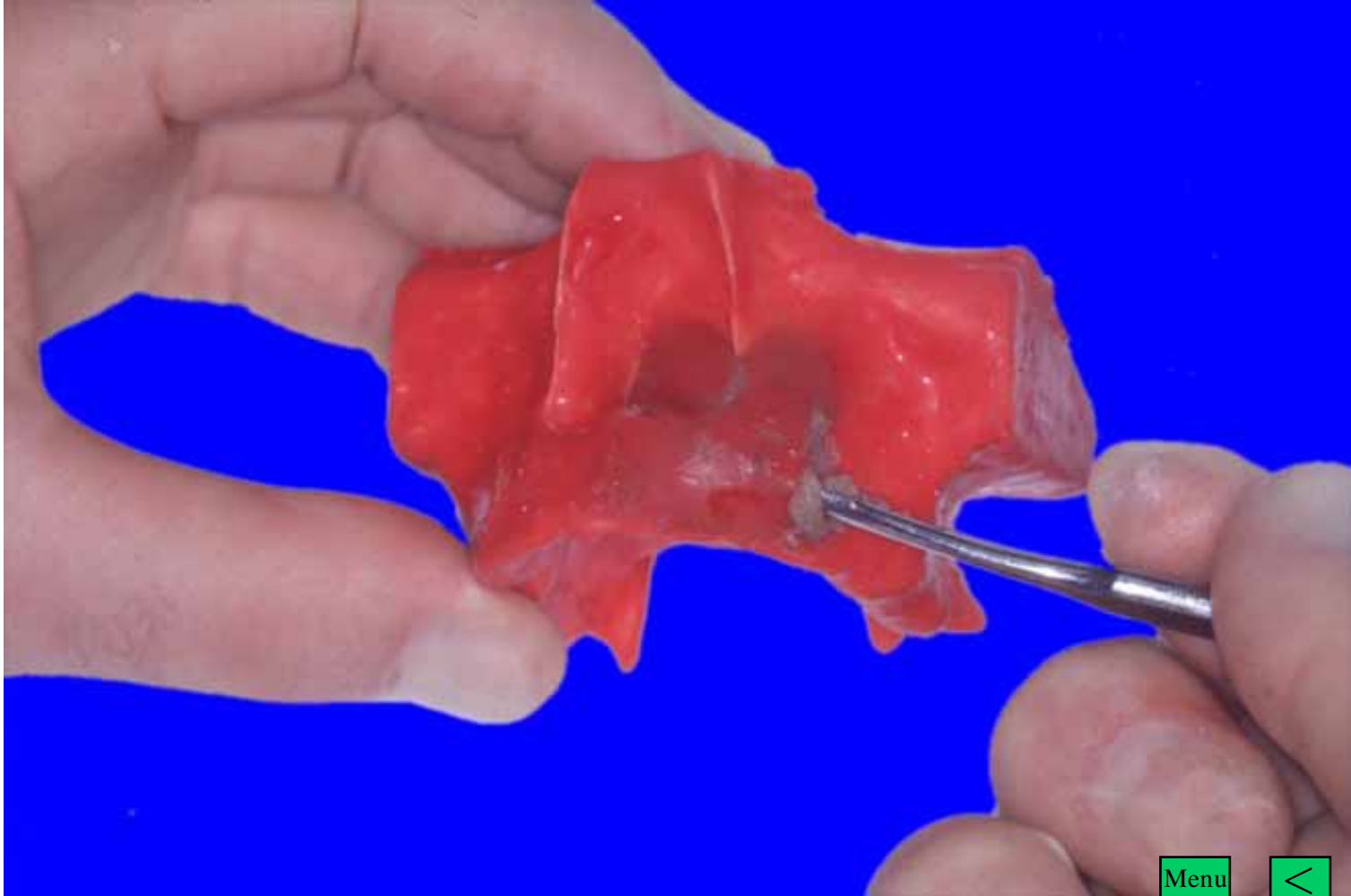

Menu





Menu



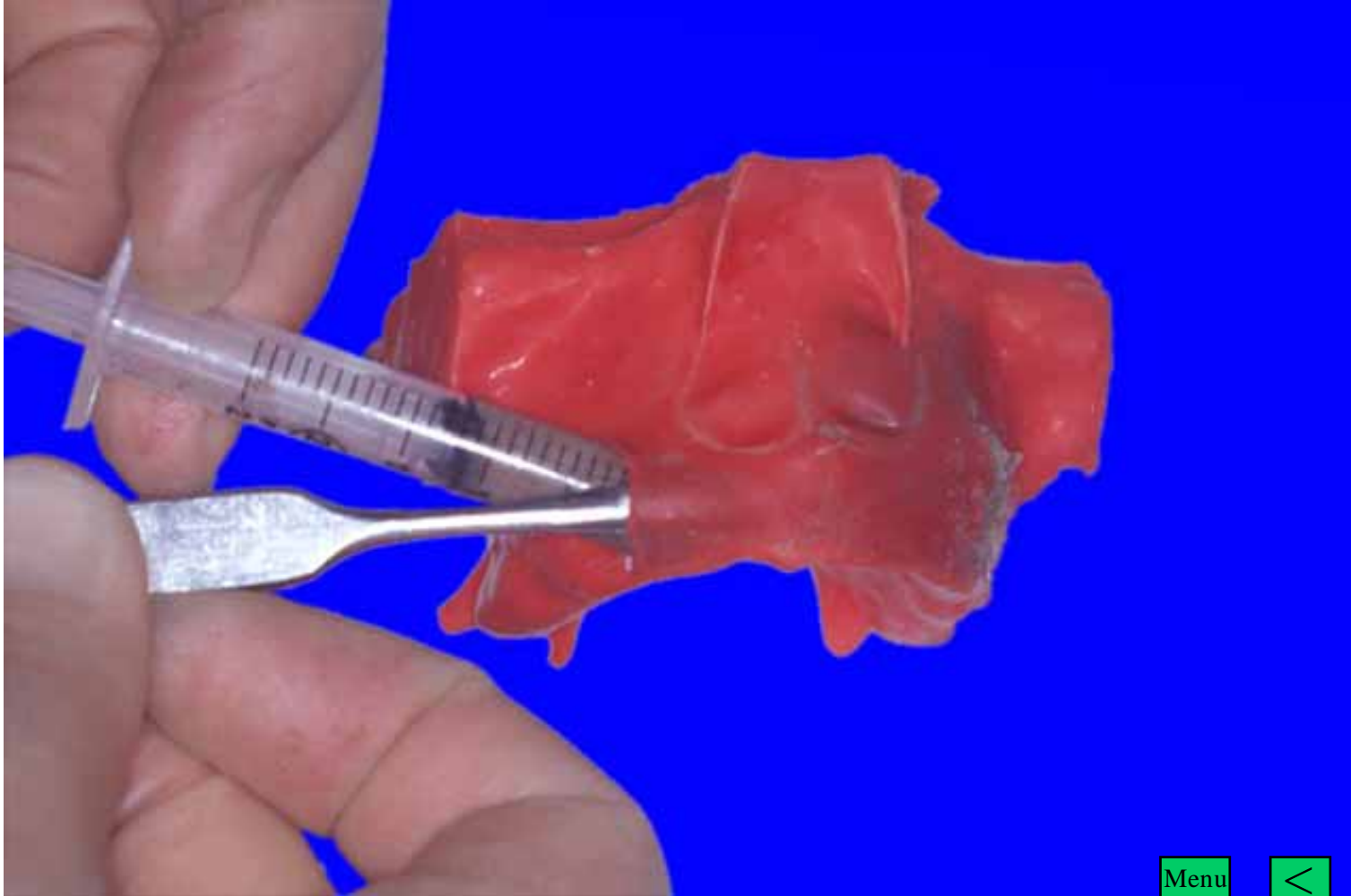

Menu



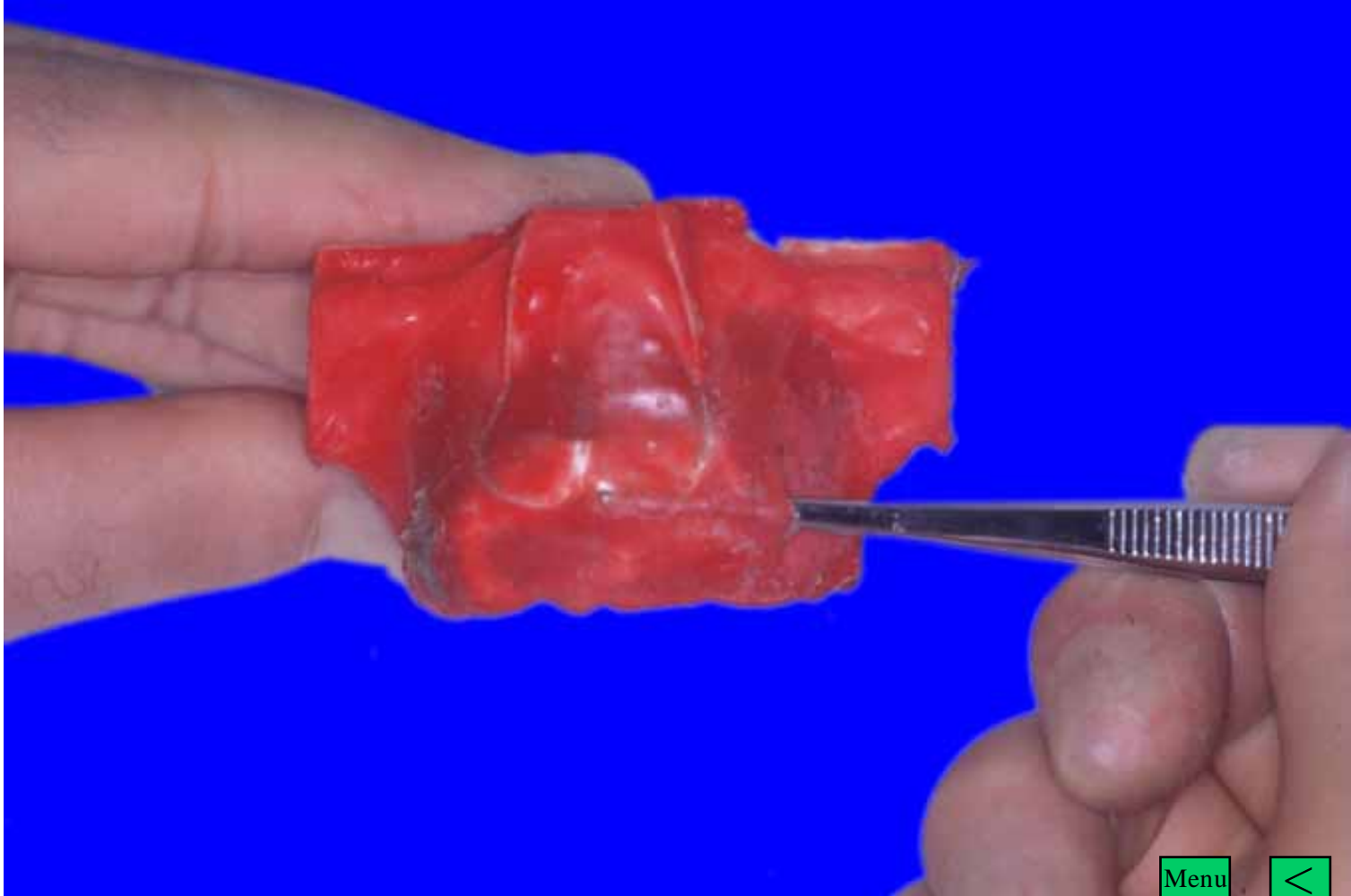

Menu



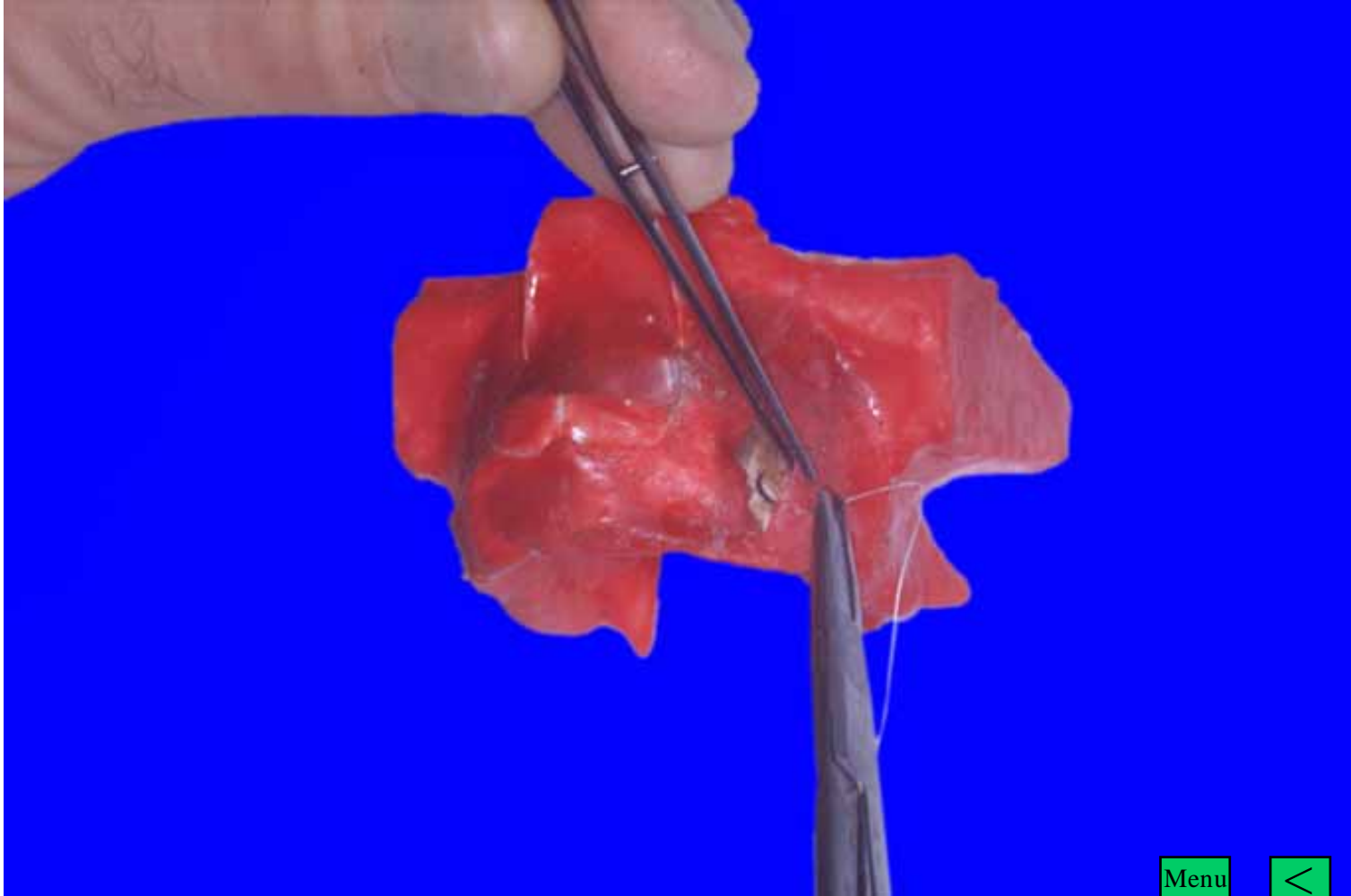

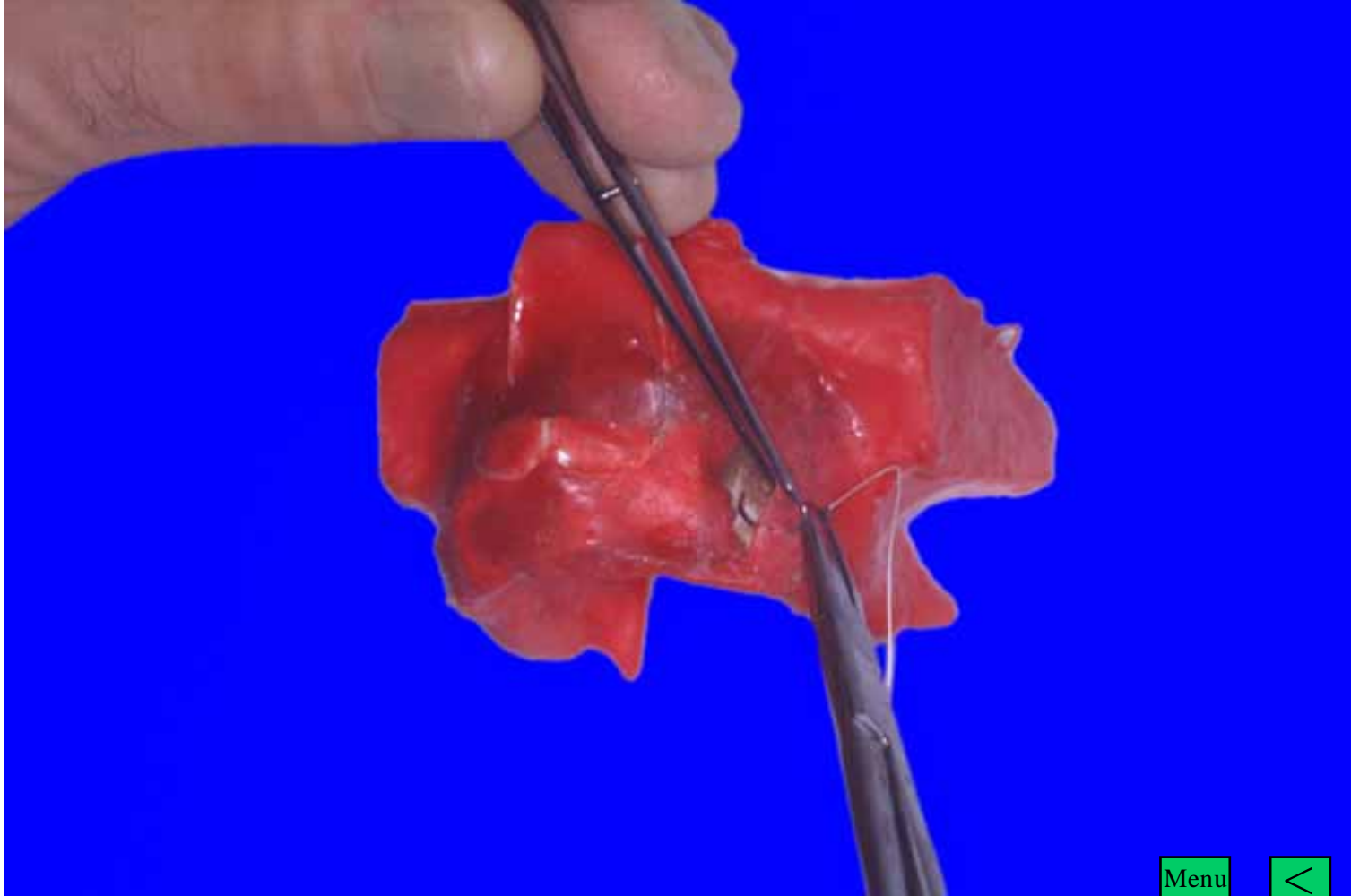

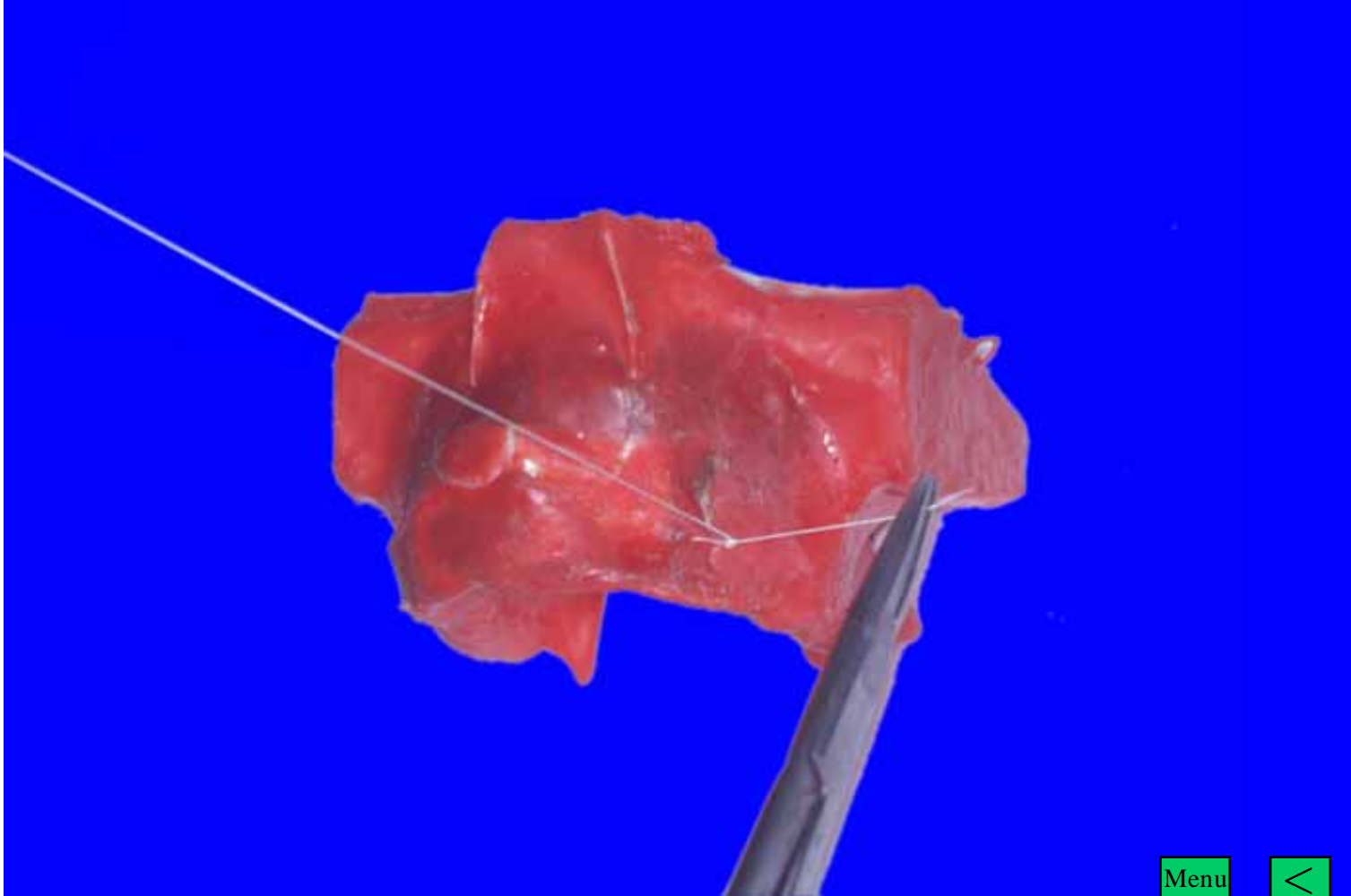

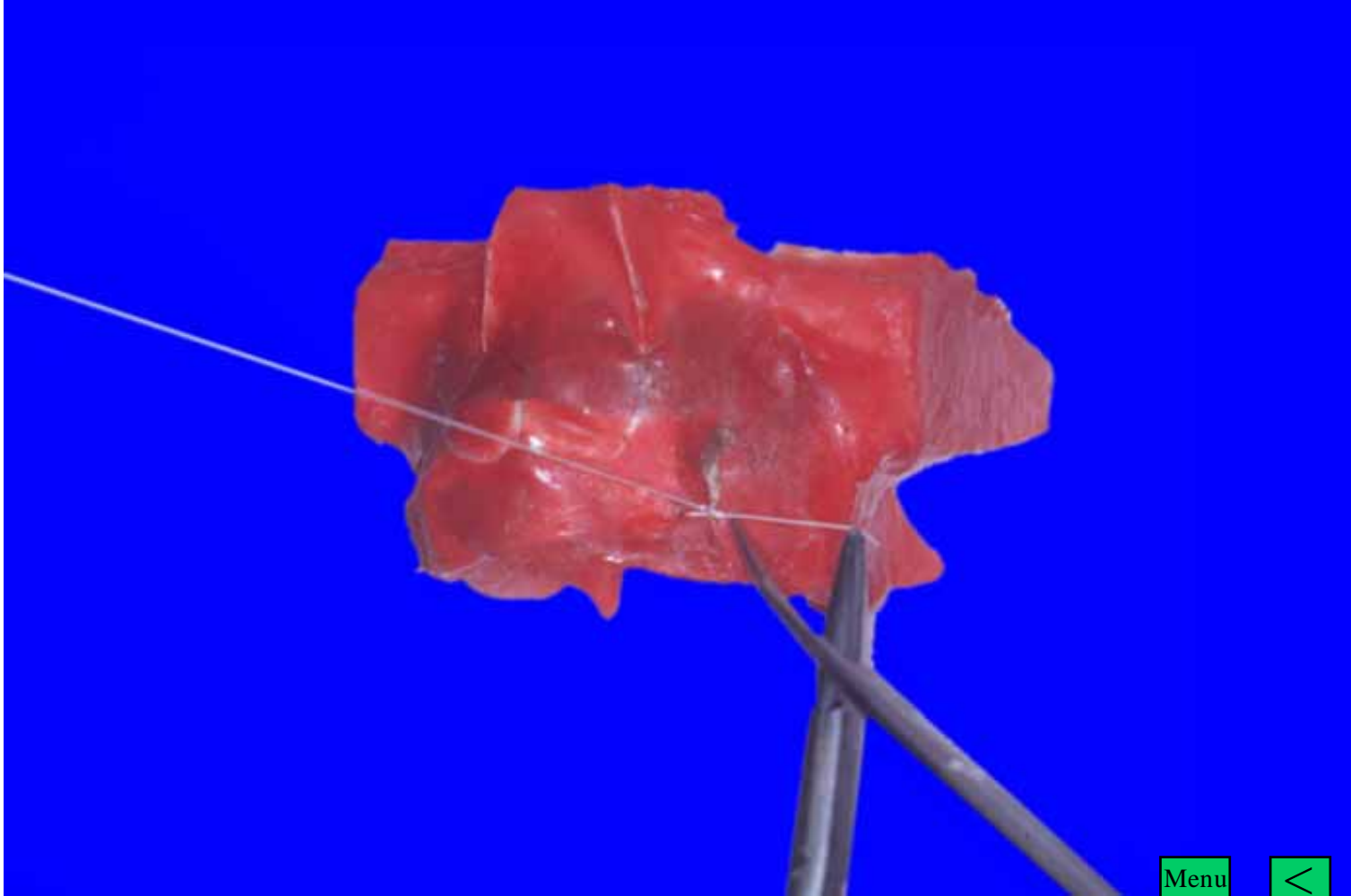

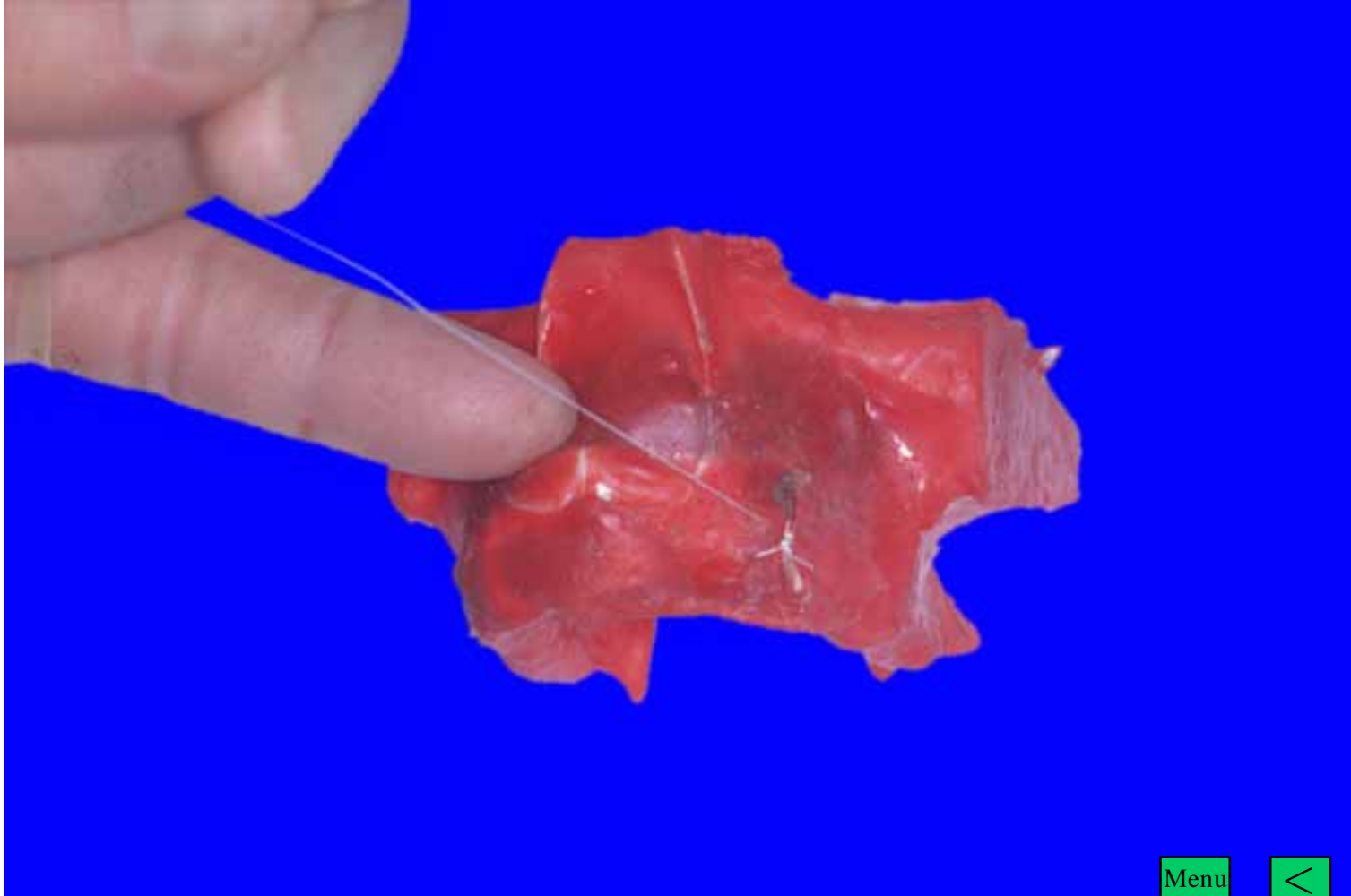

Menu



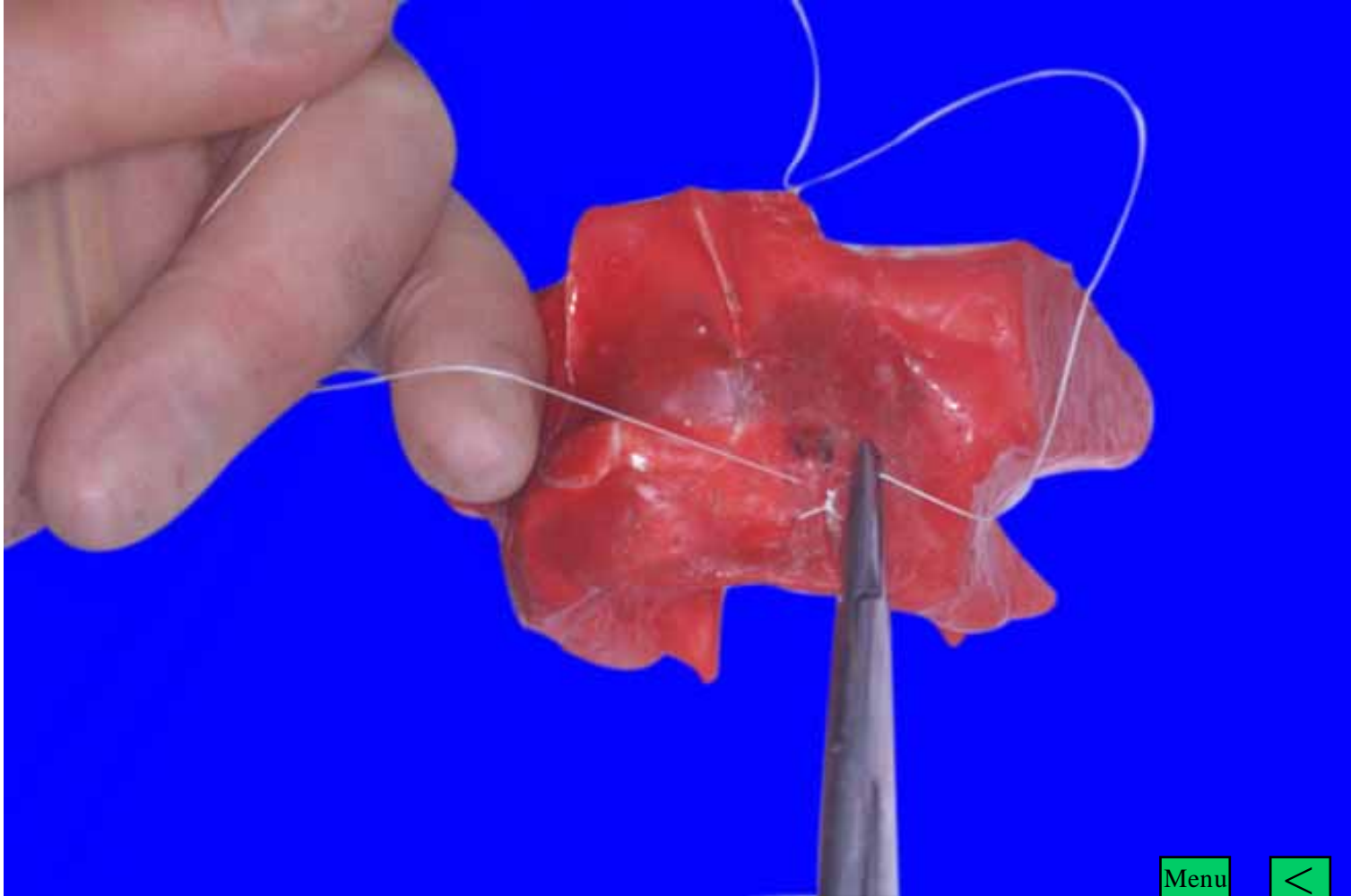

Menu



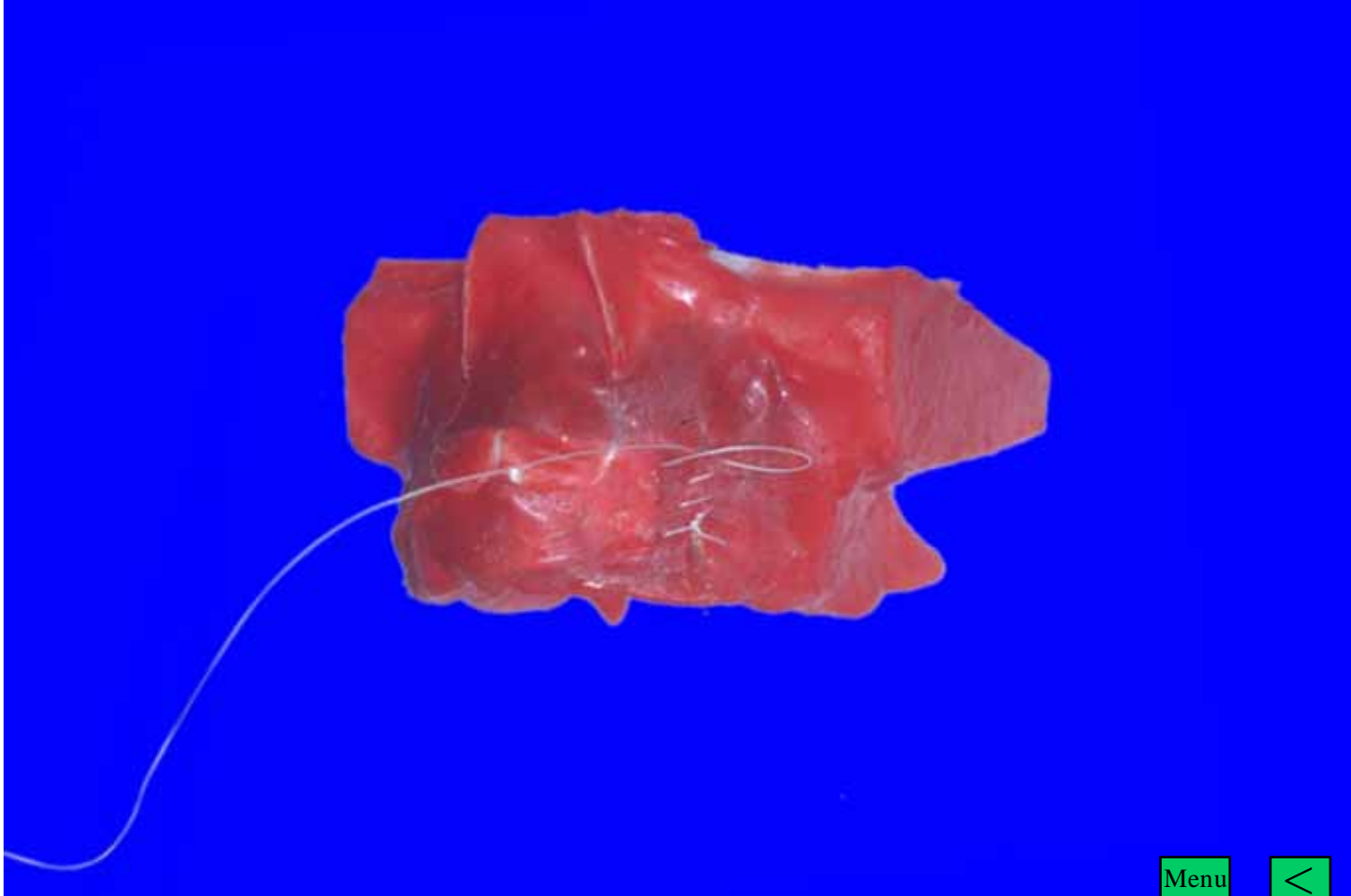

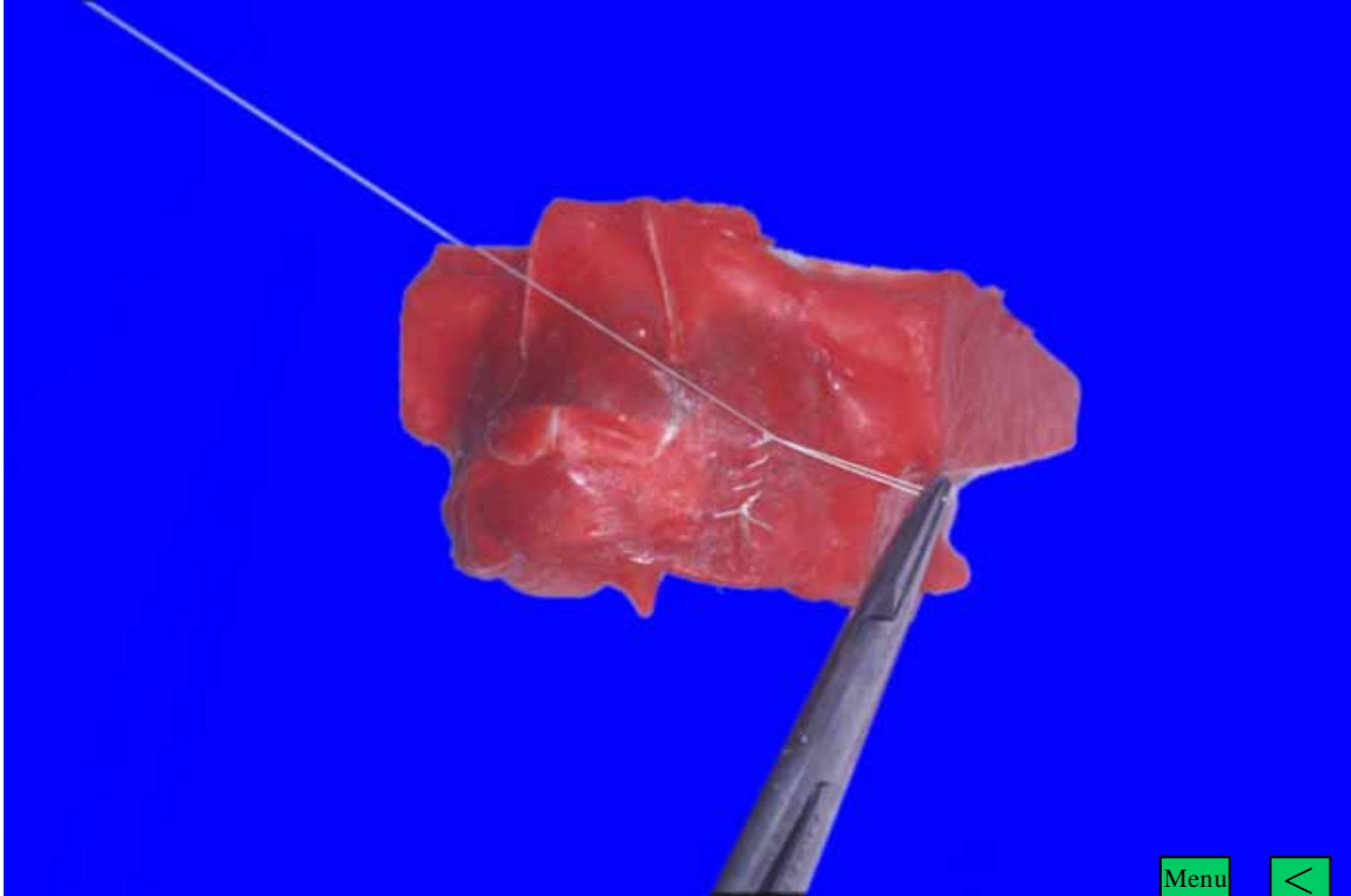



Menu





Menu



# Lower Tunnel Grafting



Menu



# Full Thickness Incision

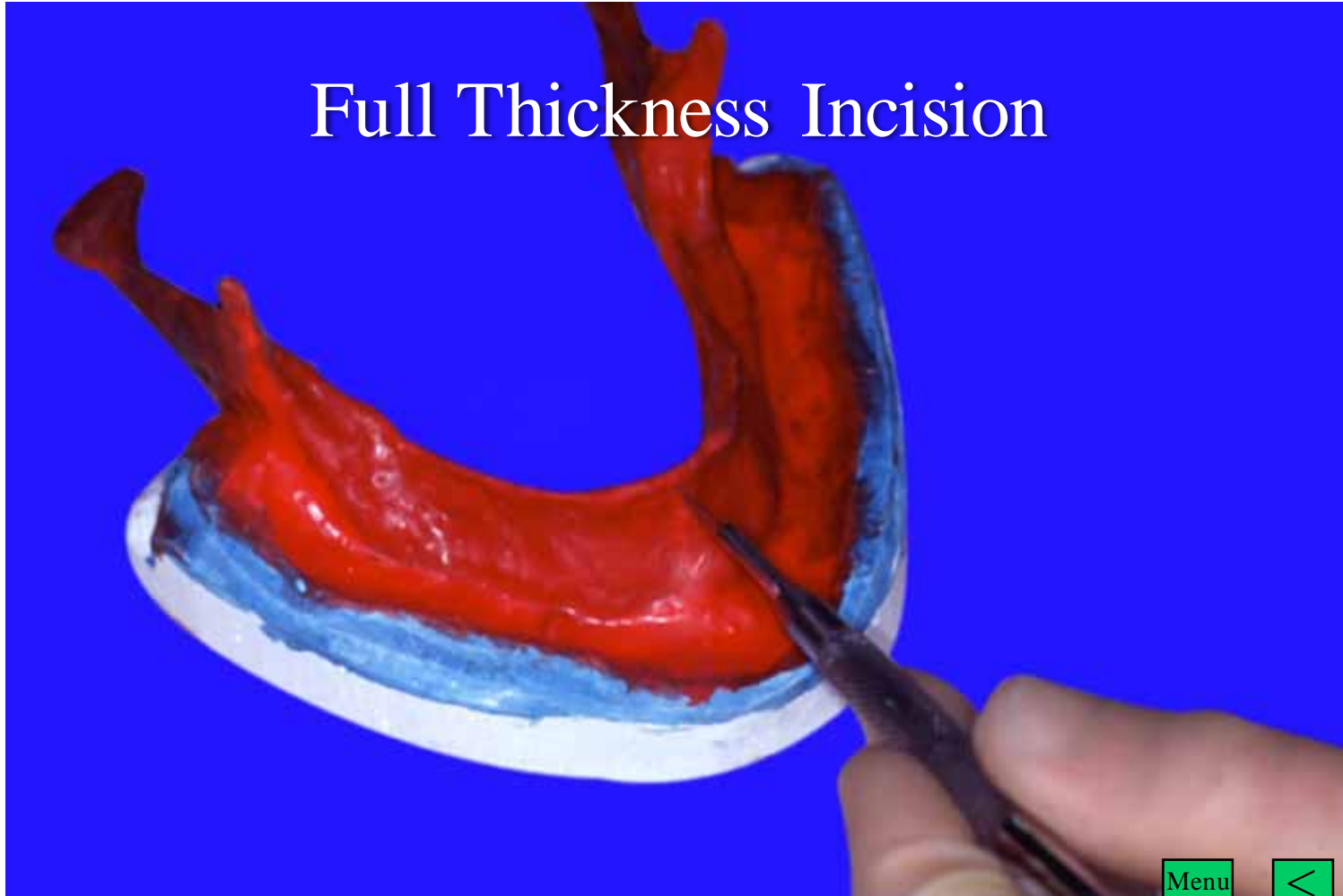





Menu



Reflect under Periosteum



Reflect above the Mental Foramen

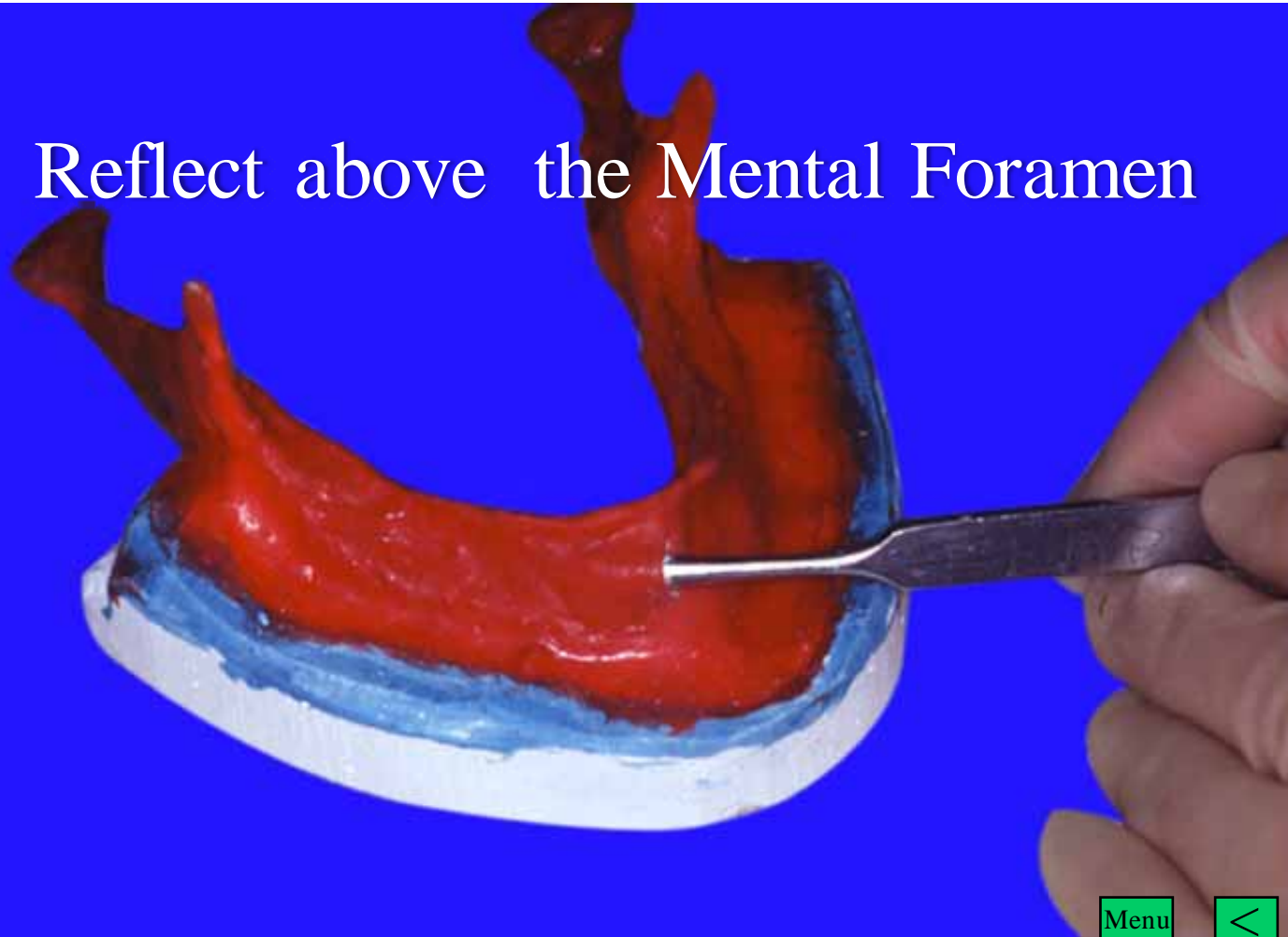

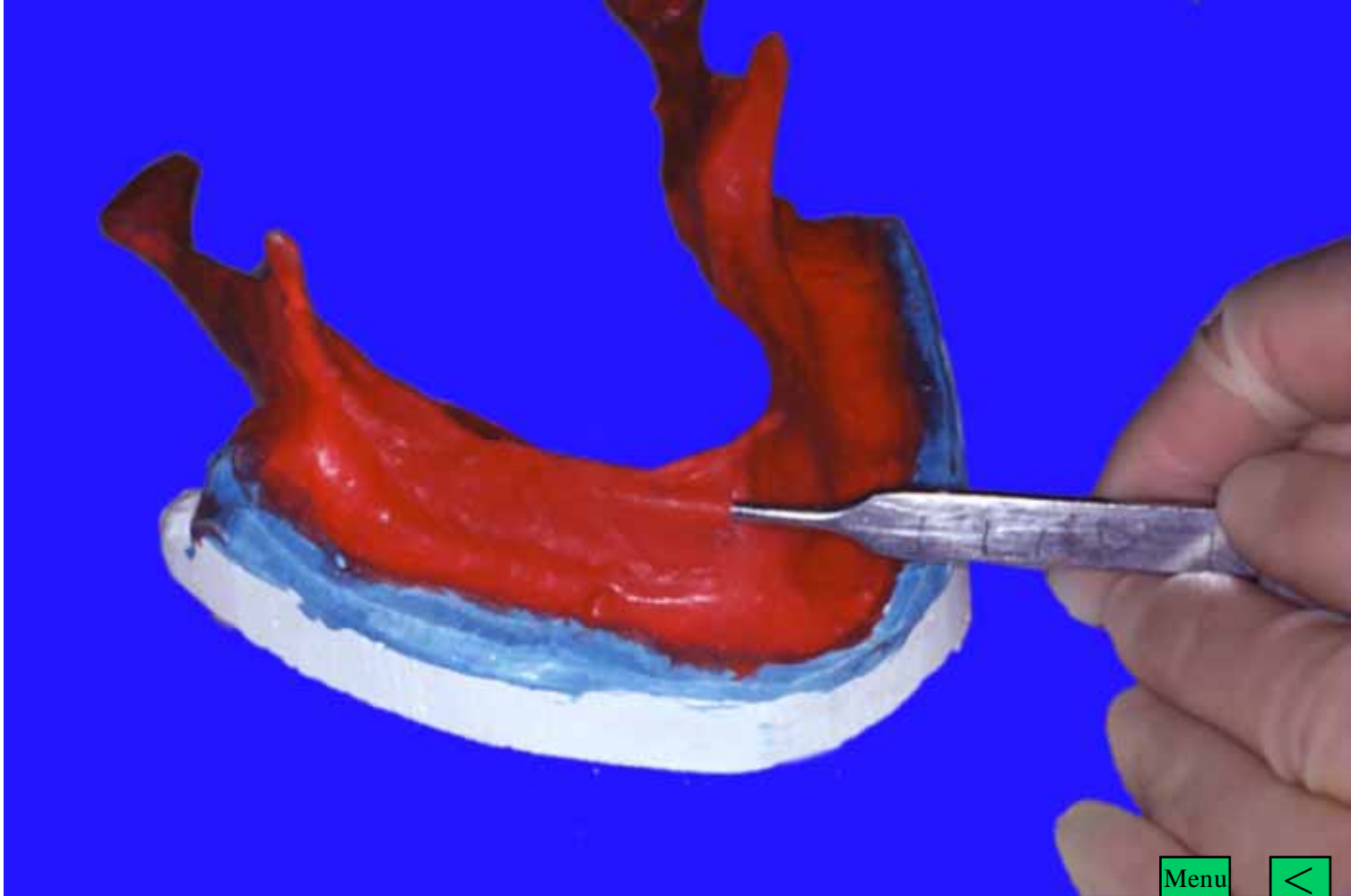

Reflect to  
the Retromolar Pad

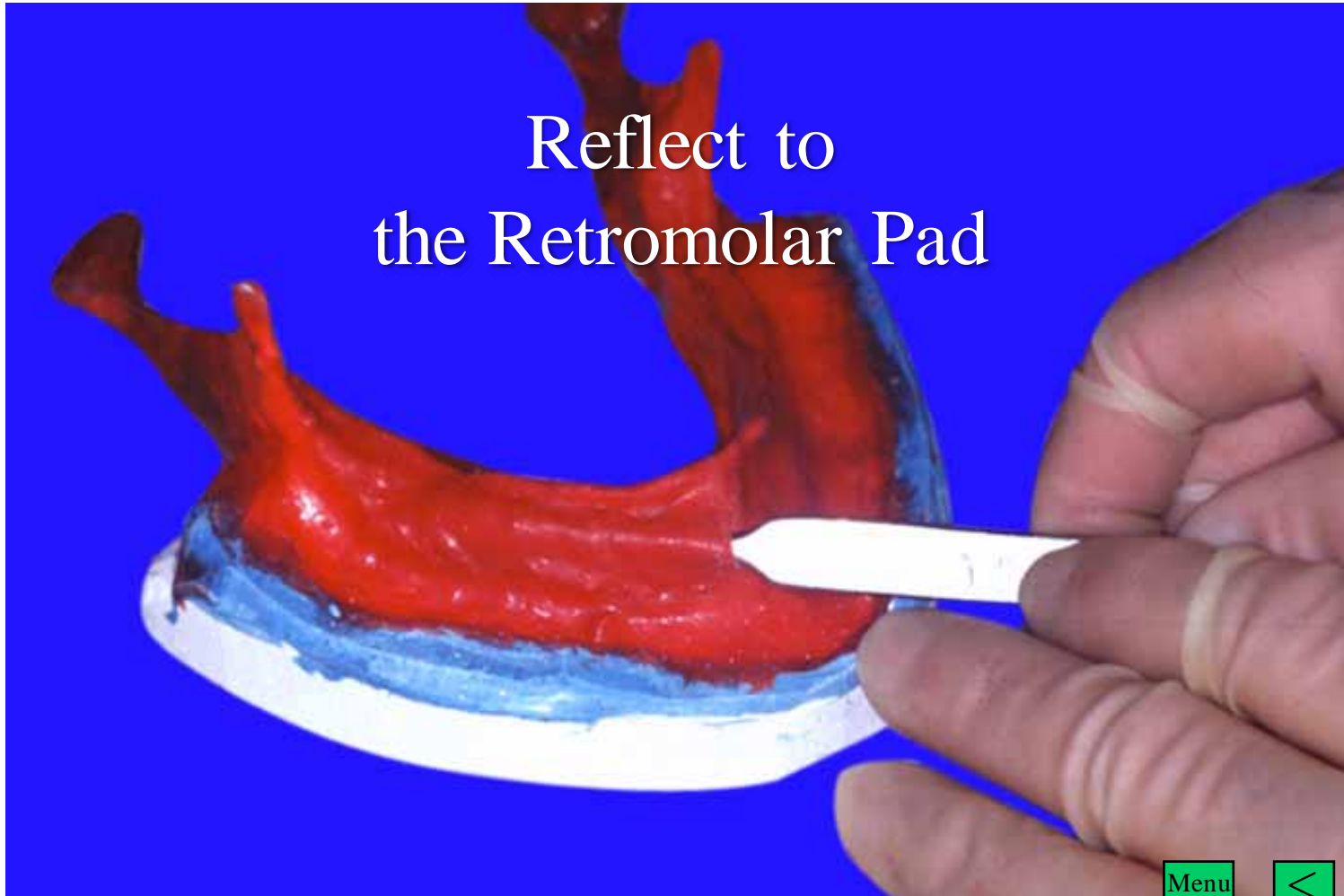



Menu



Reflect over  
the Crest of Ridge





Menu



Press on  
the Tip of Instrument



Menu



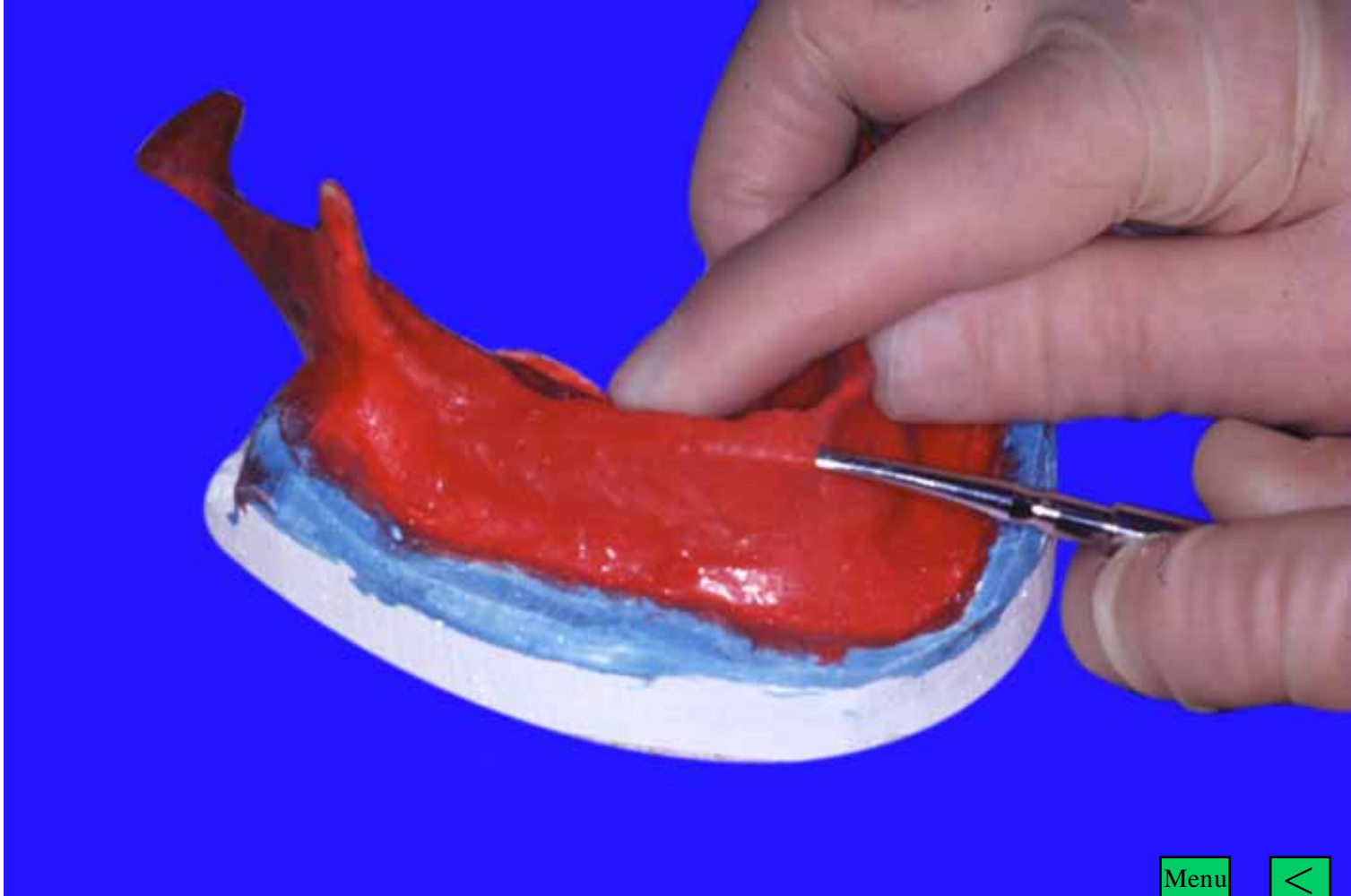

Menu



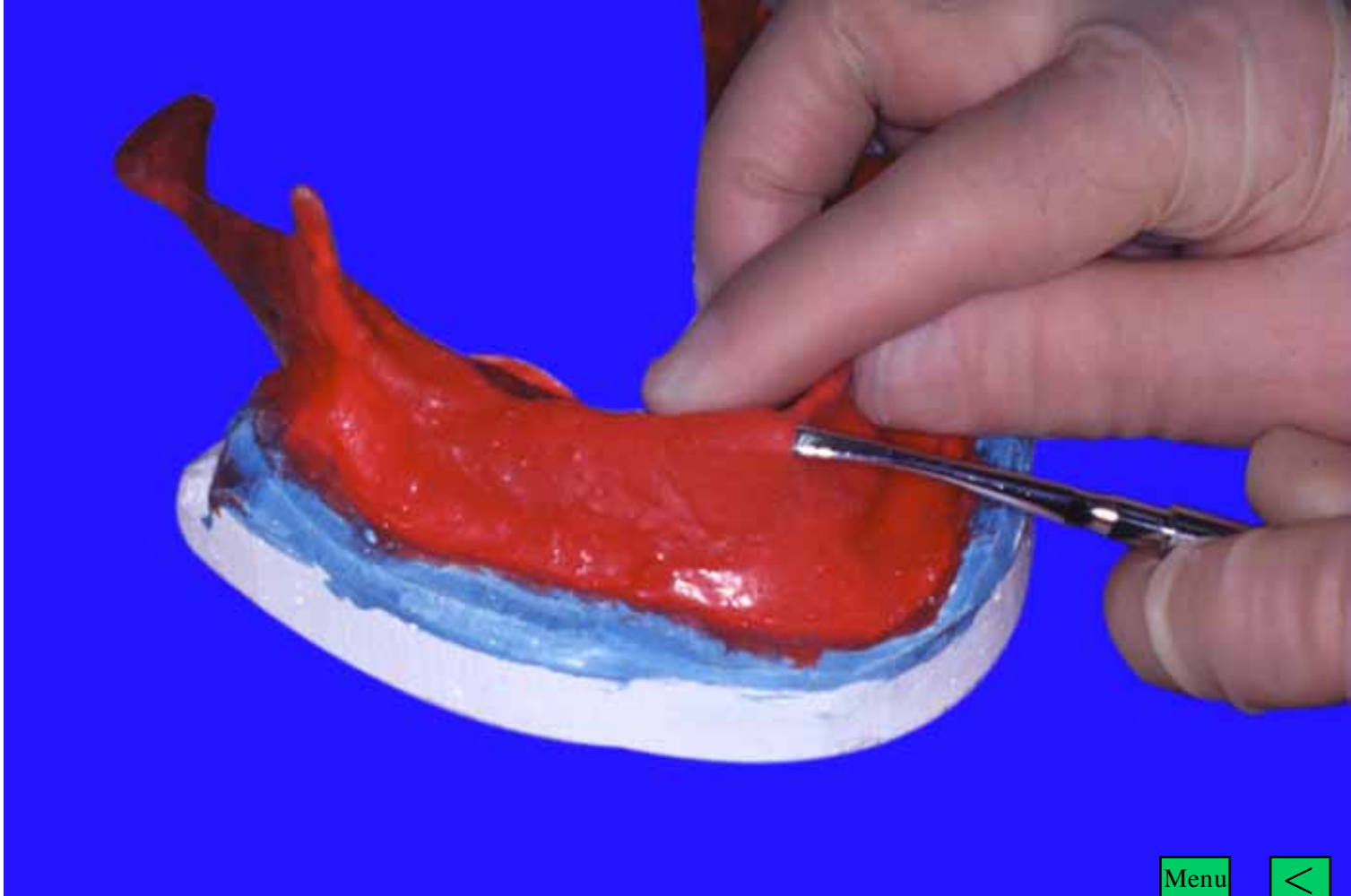

Menu



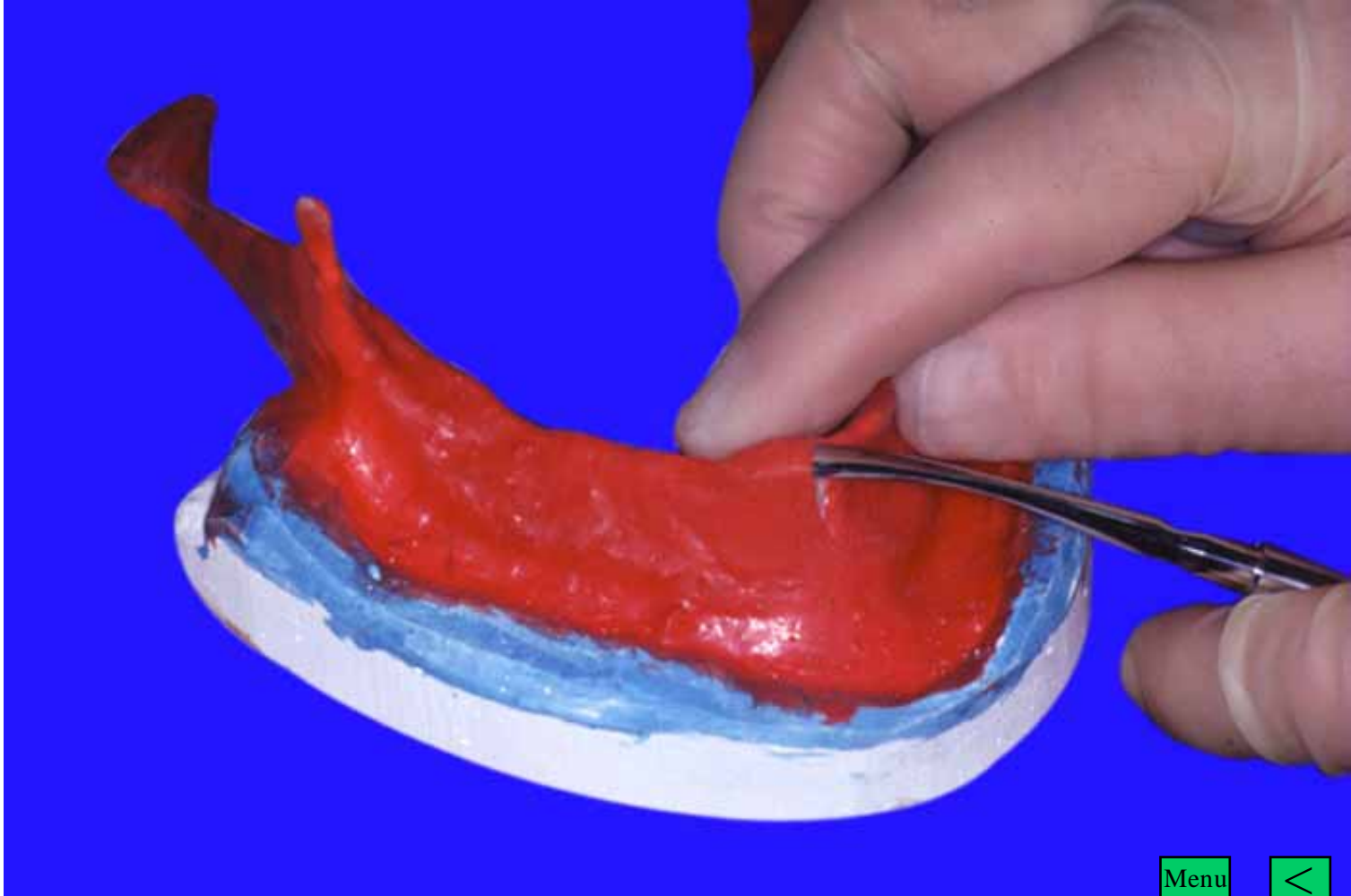

Menu







Menu



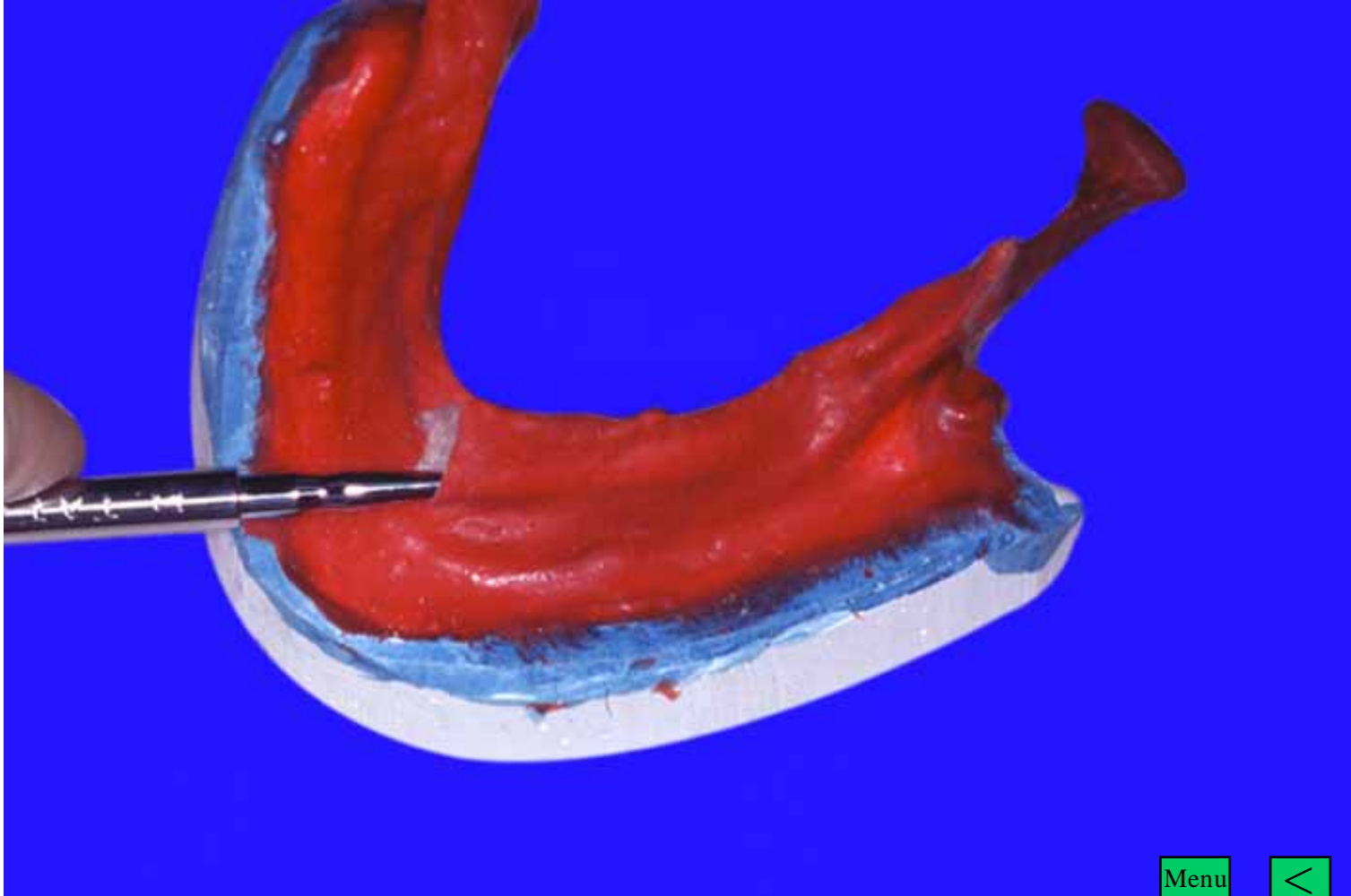

Menu



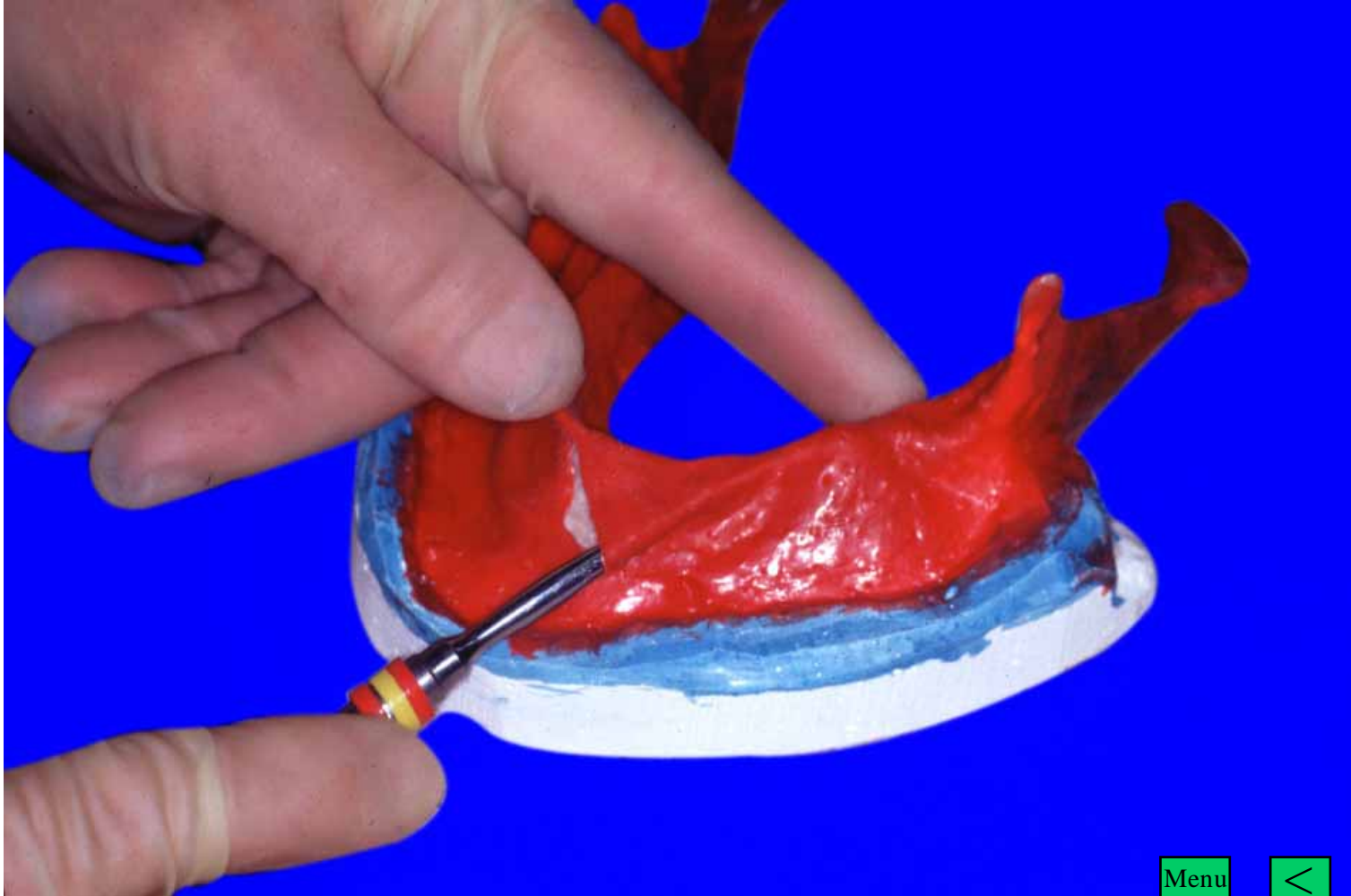

Menu



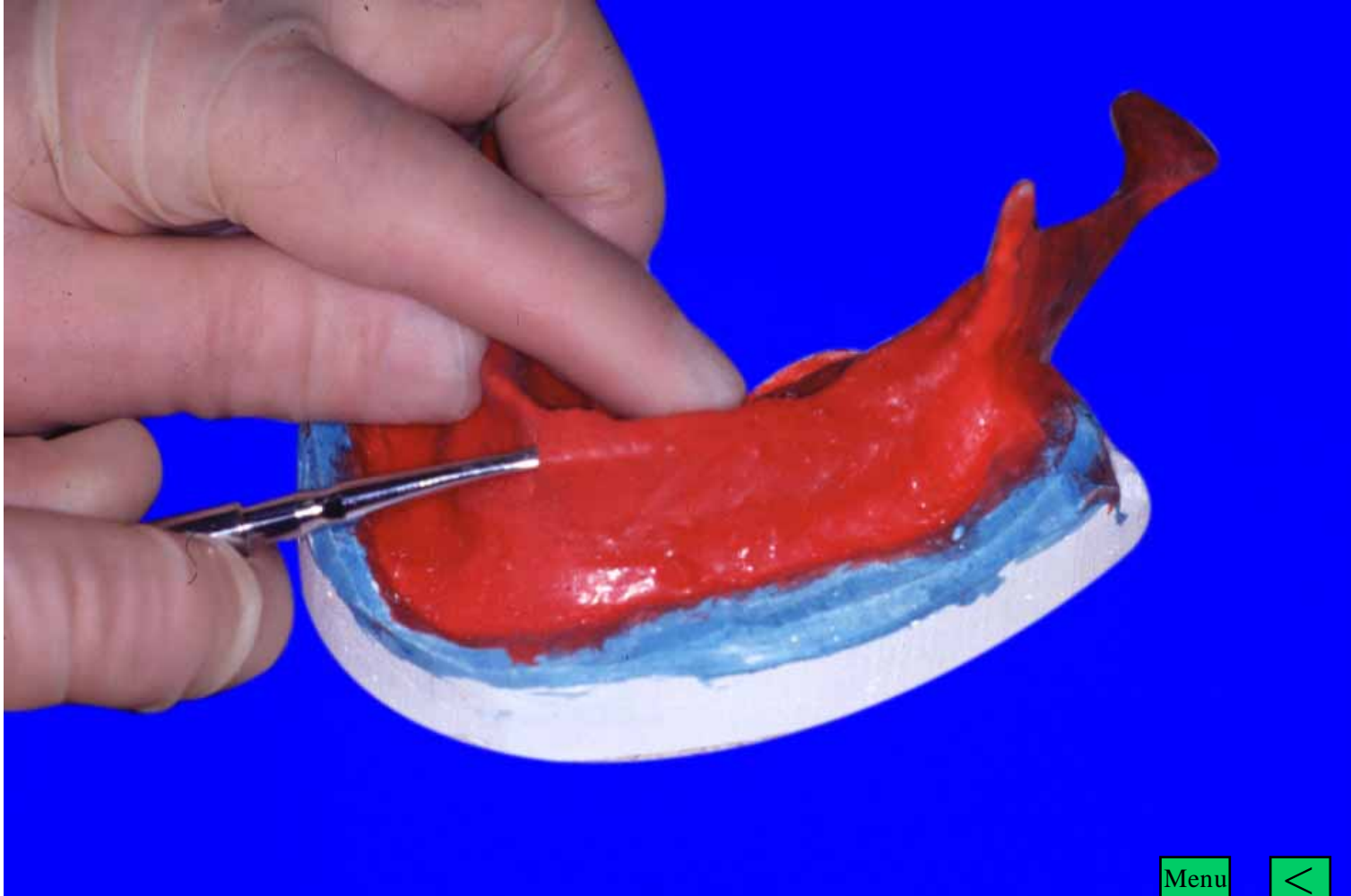

Menu



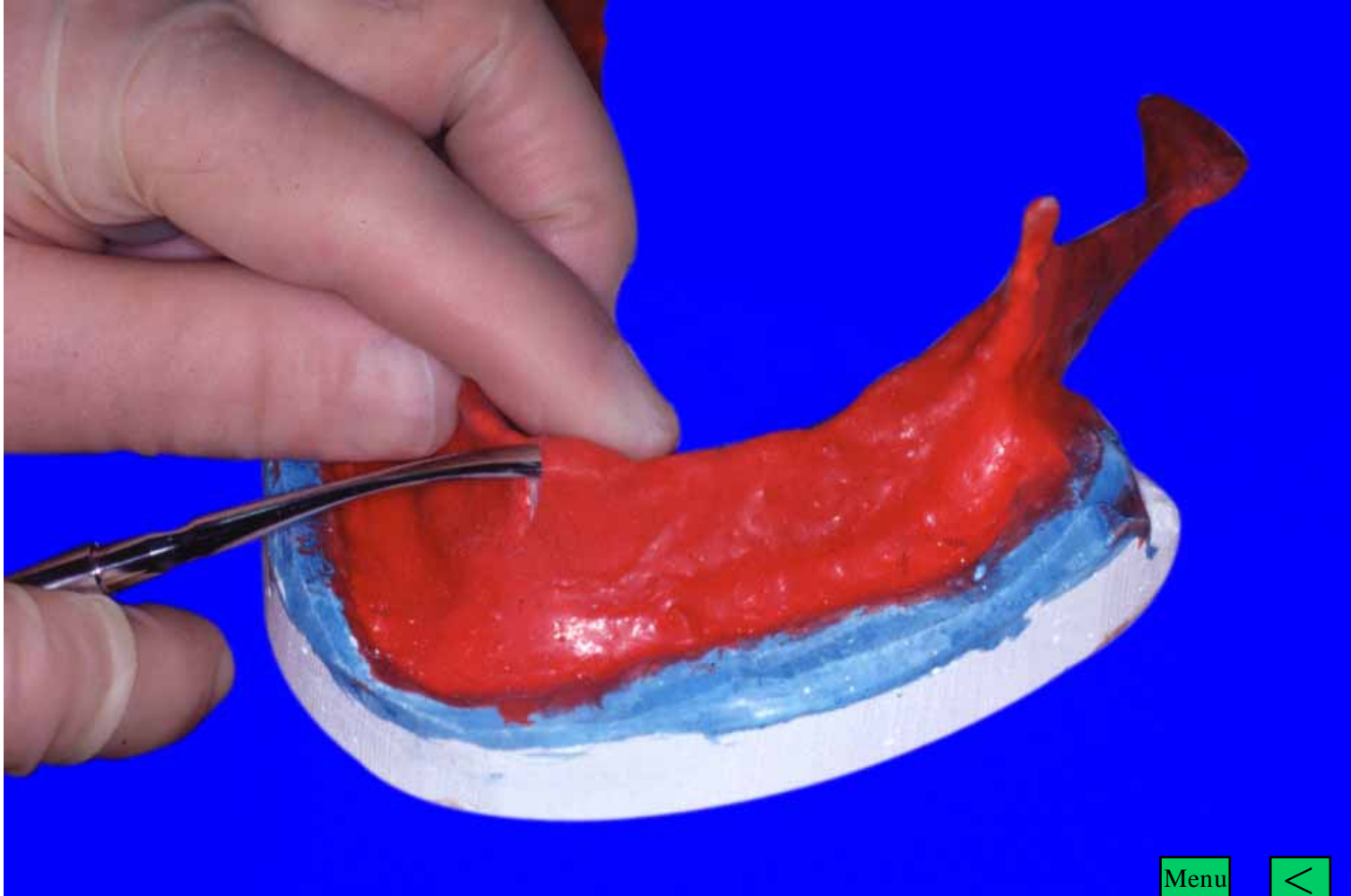

Menu



Tunnel prepared

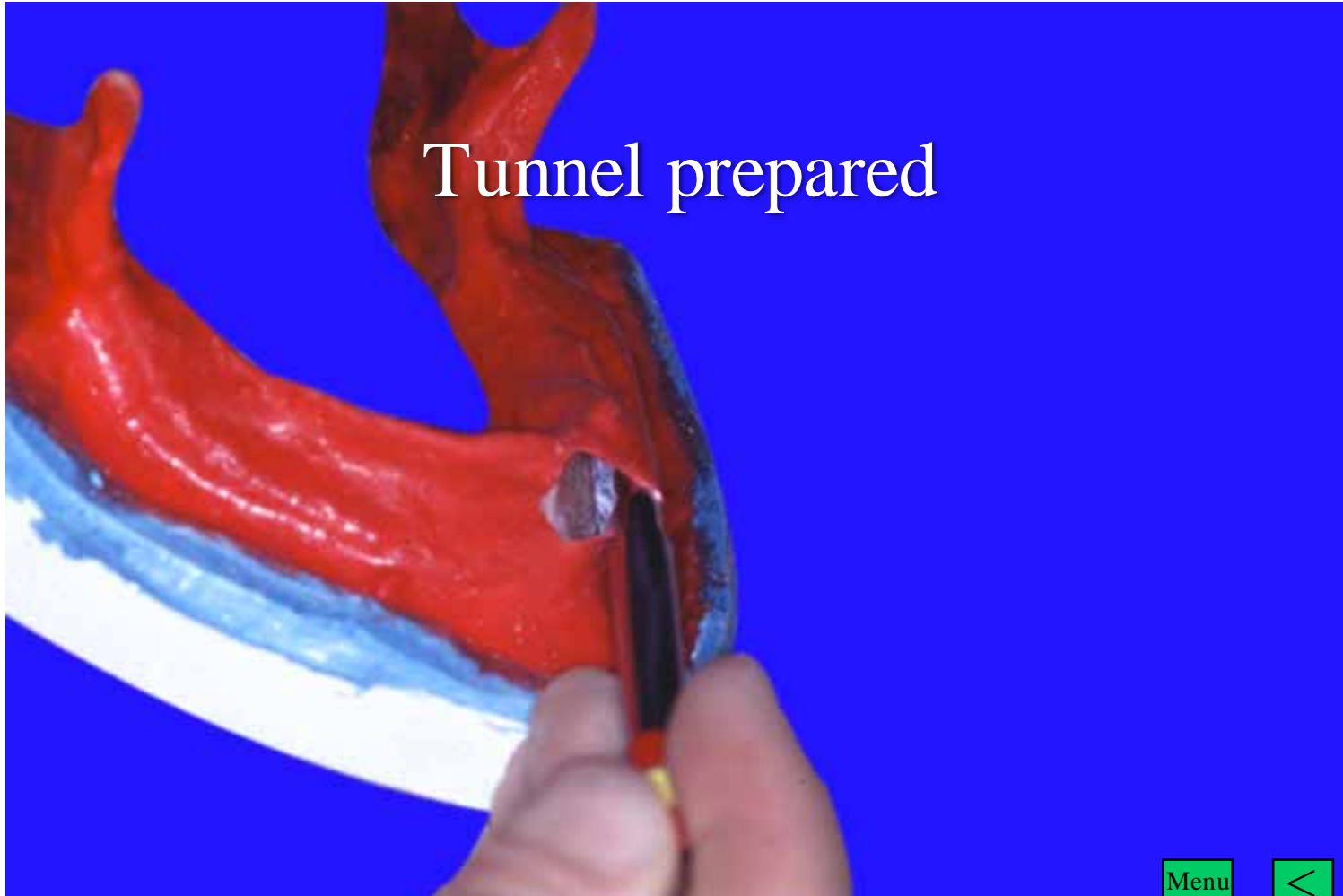

# Decortication

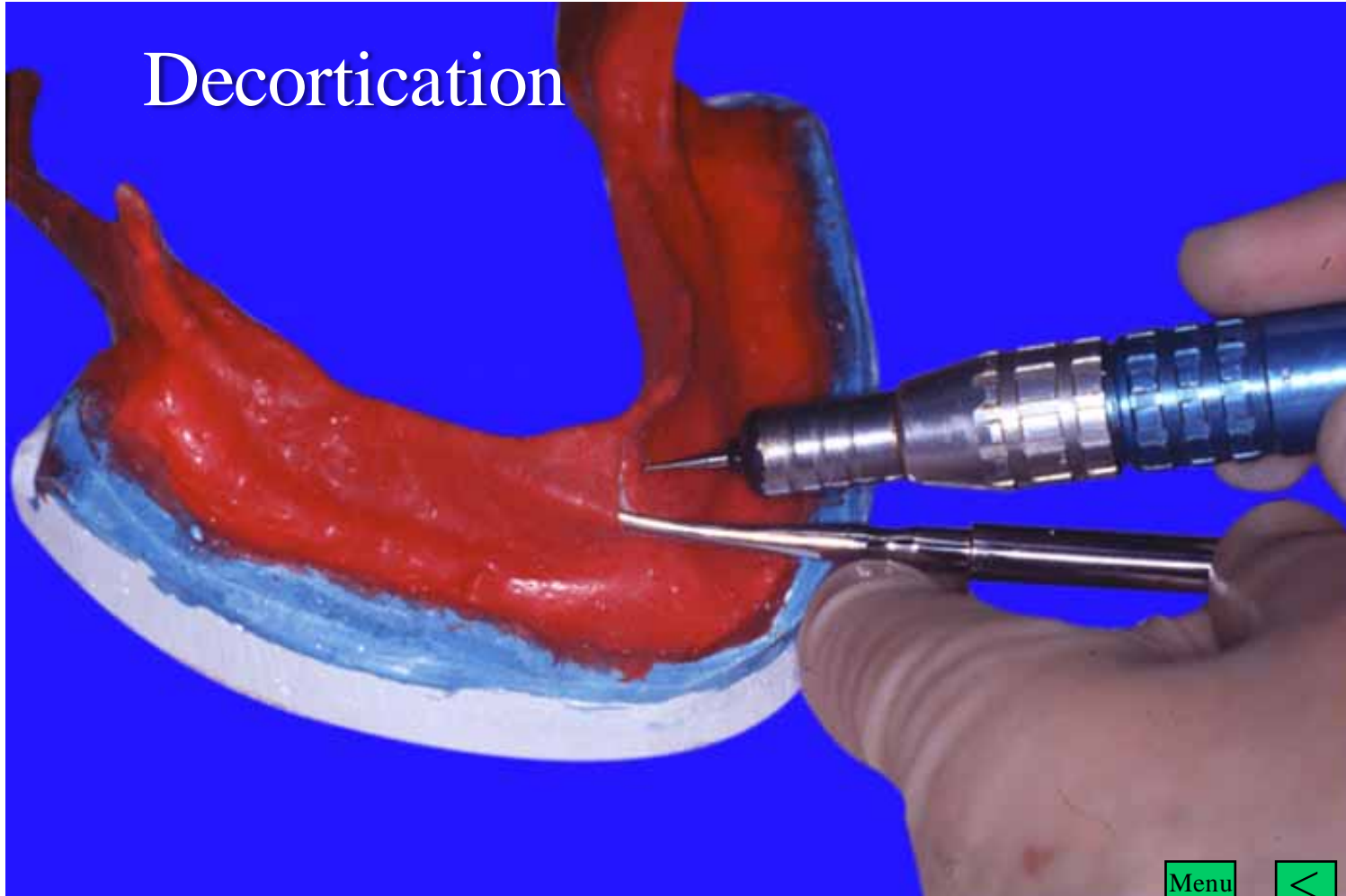

Menu



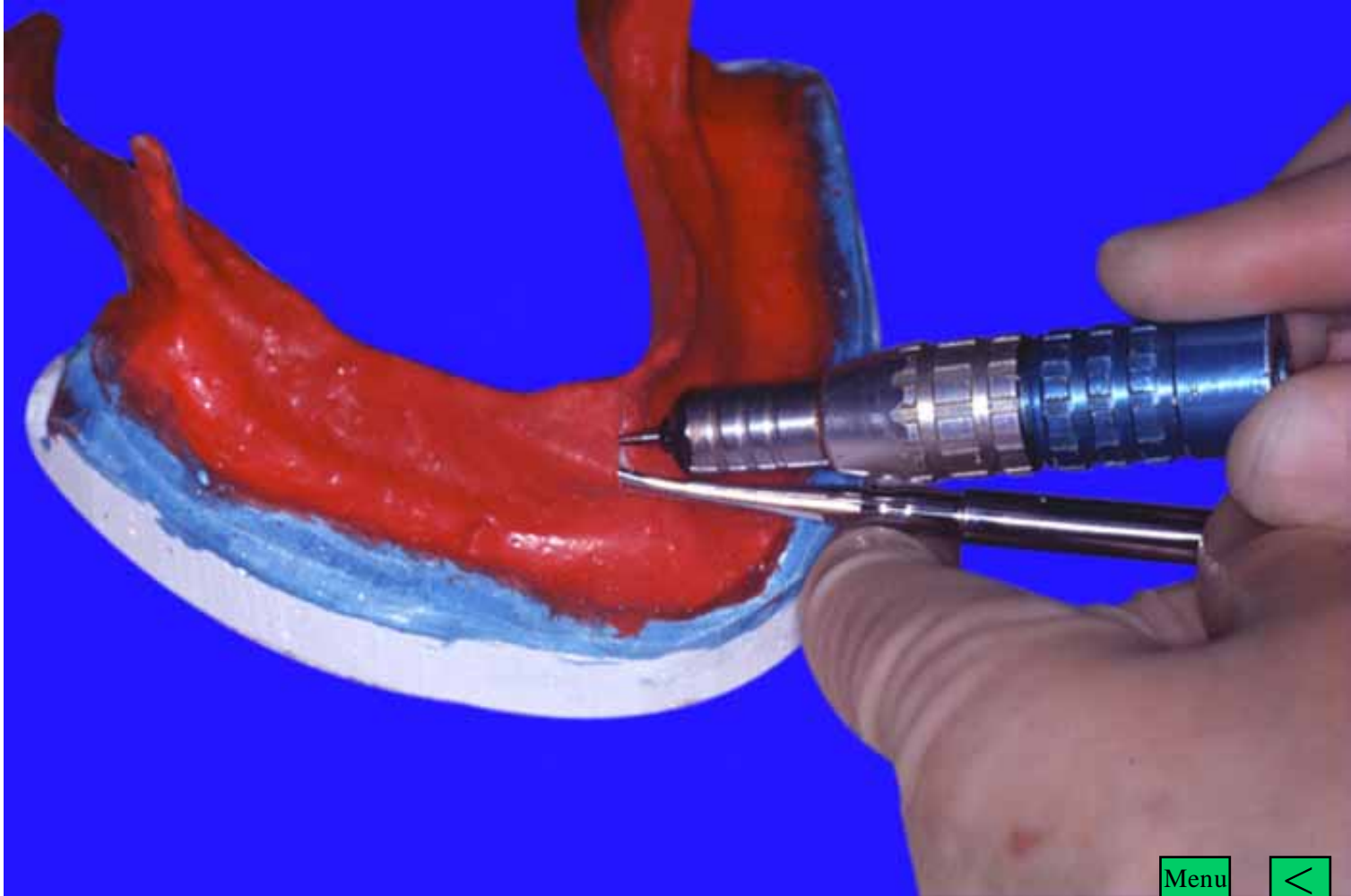

Menu





Menu



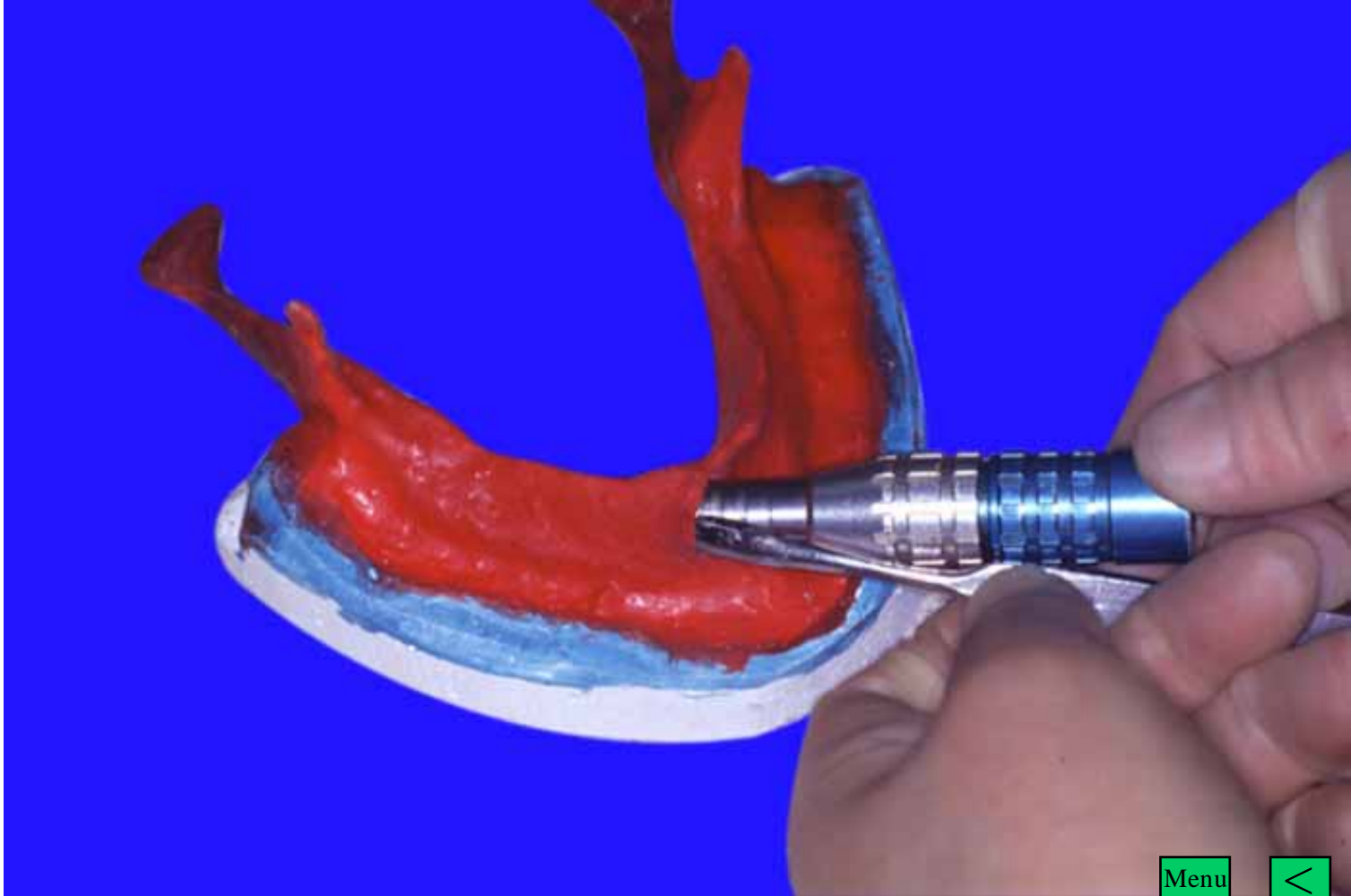

Menu



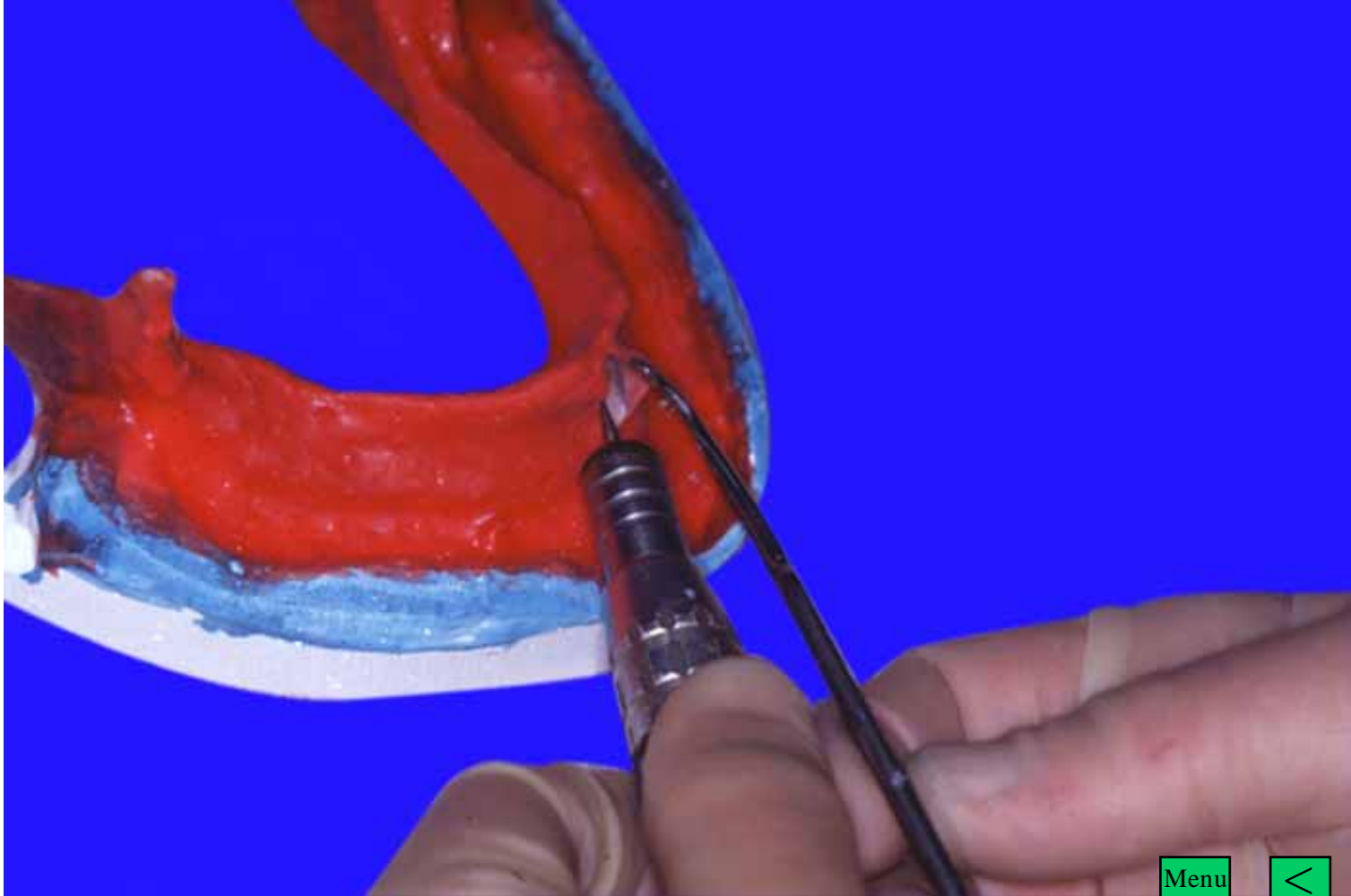

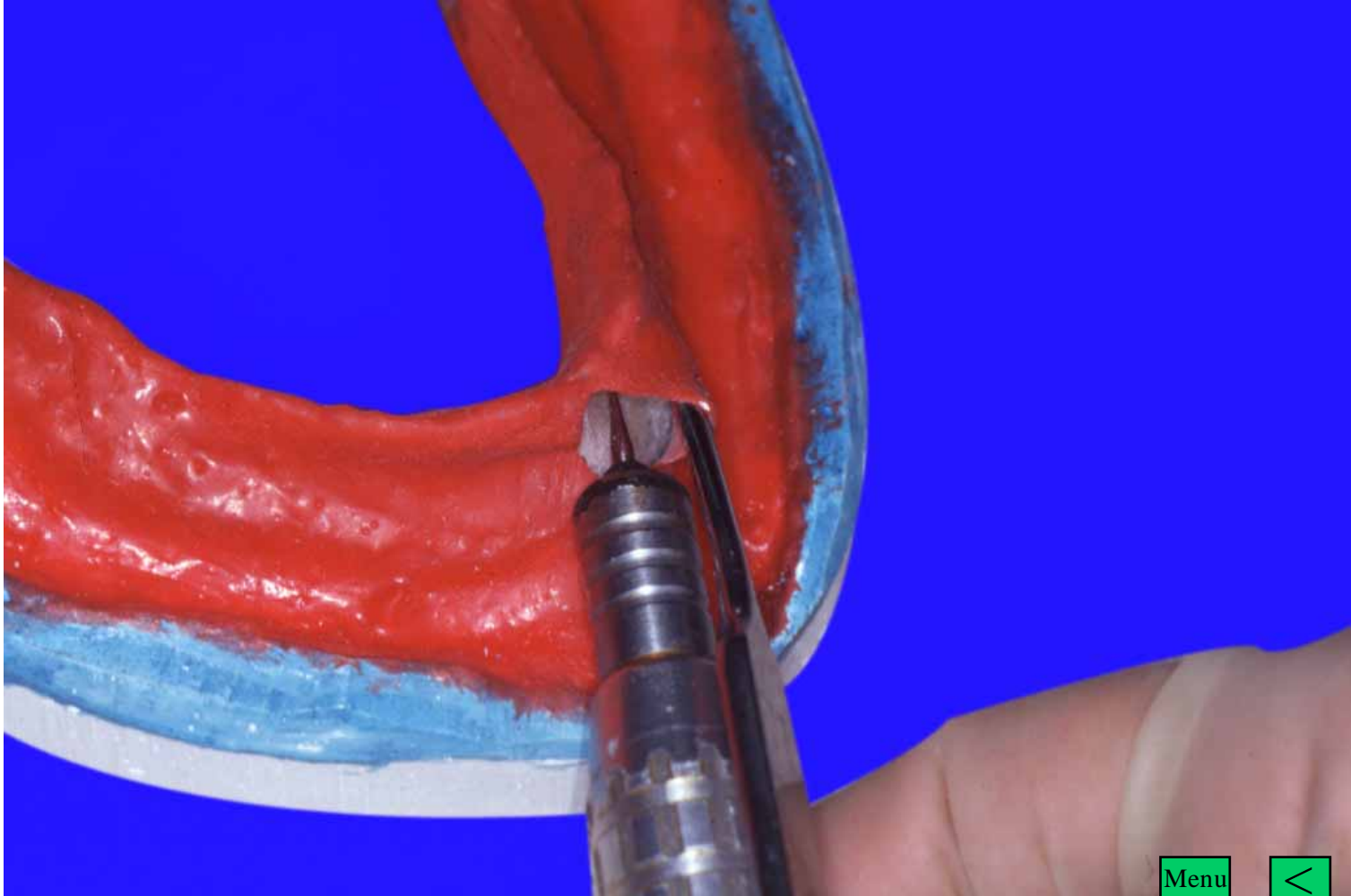

Menu



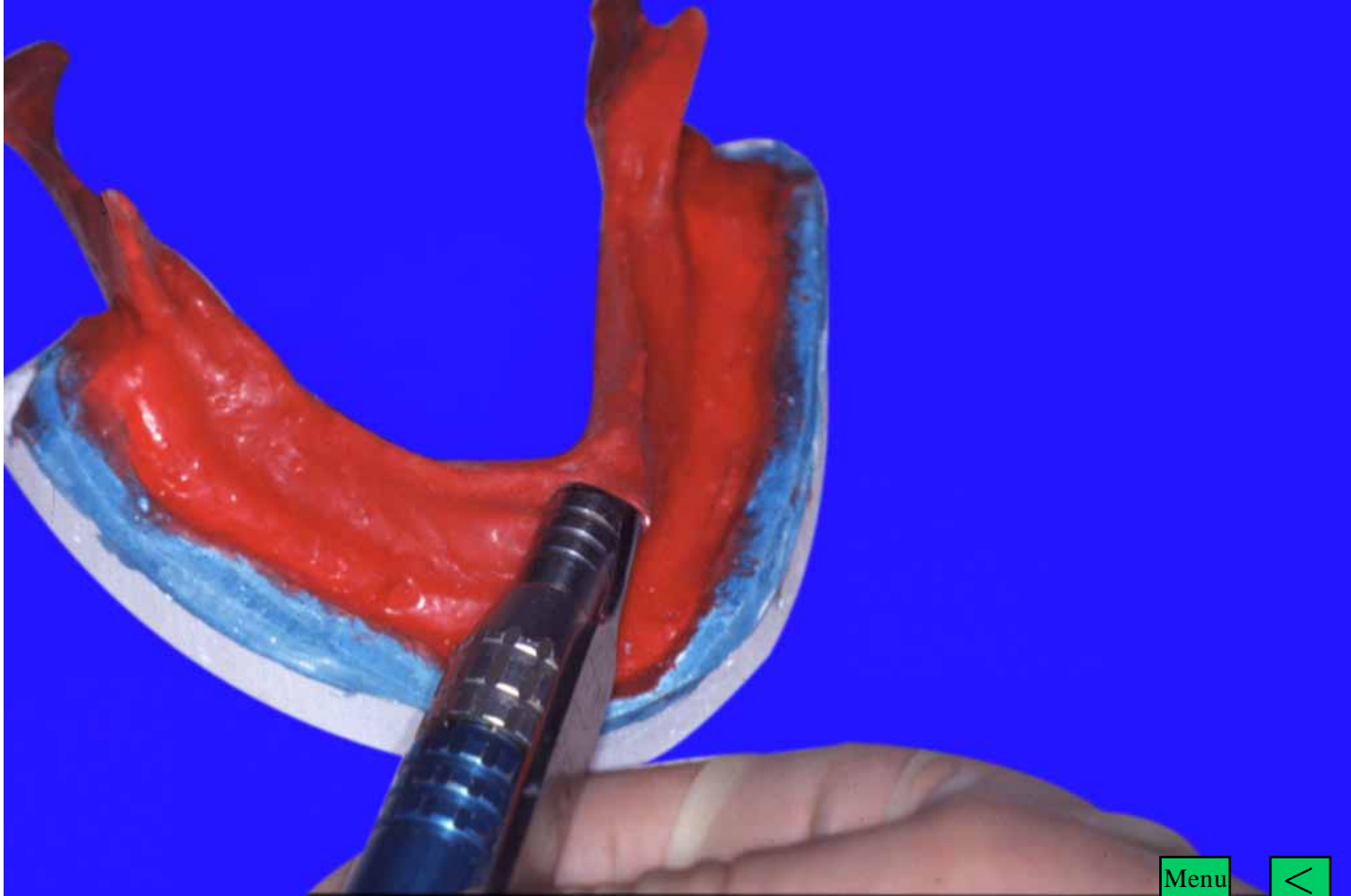

Menu



# Tunnels prepared for Filling



Menu



Irradiated Bone  
being added

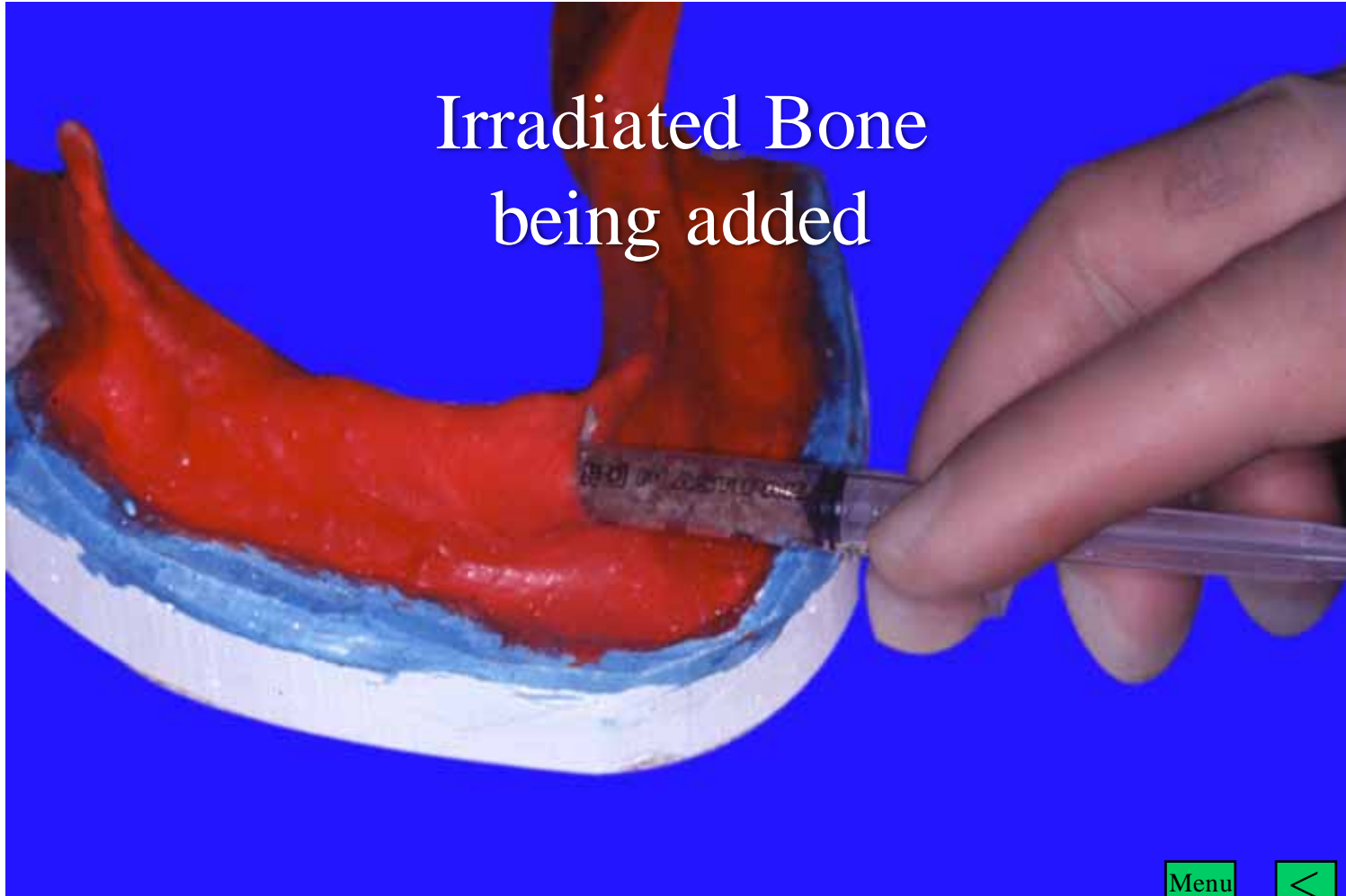

Menu



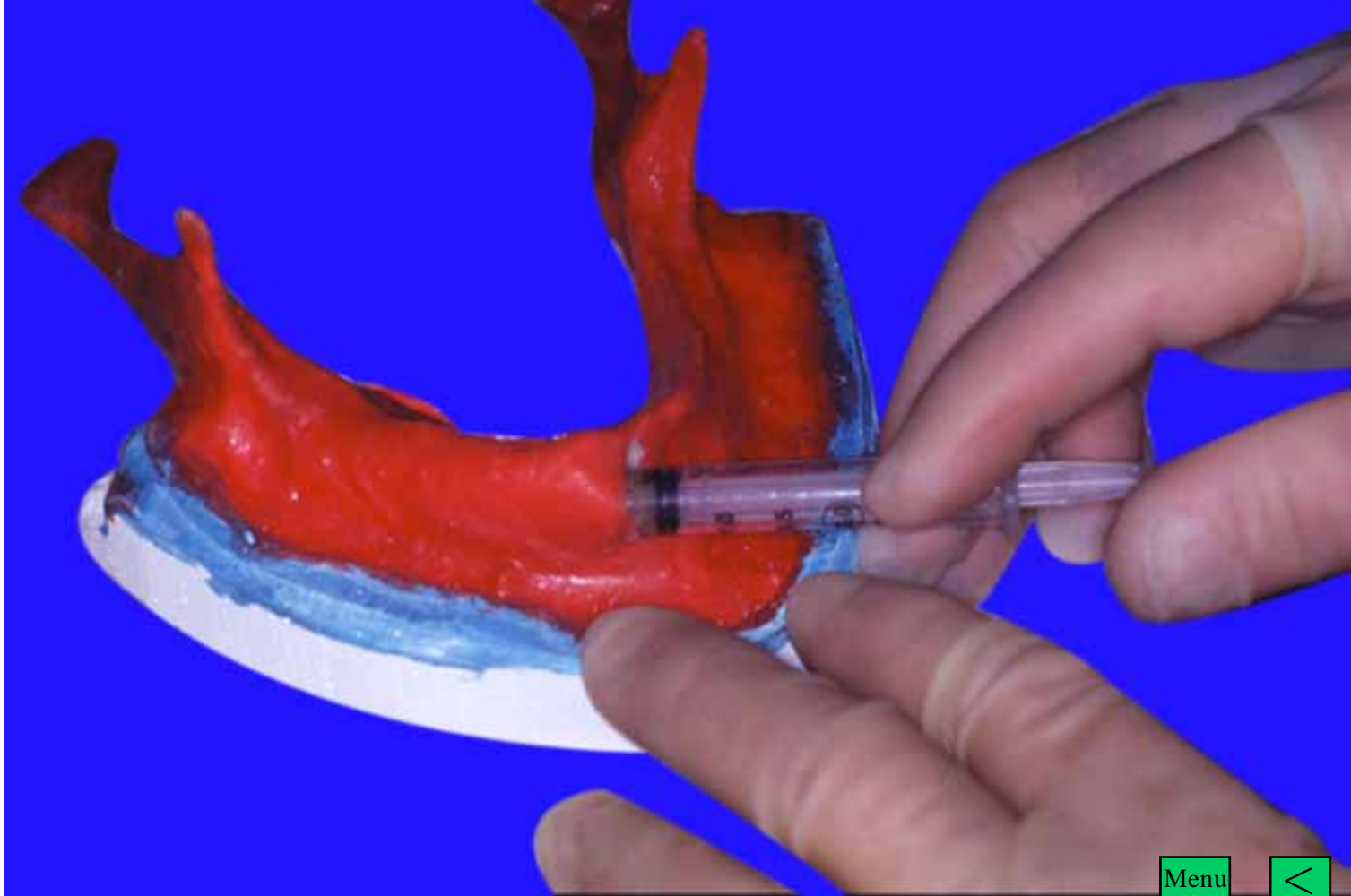

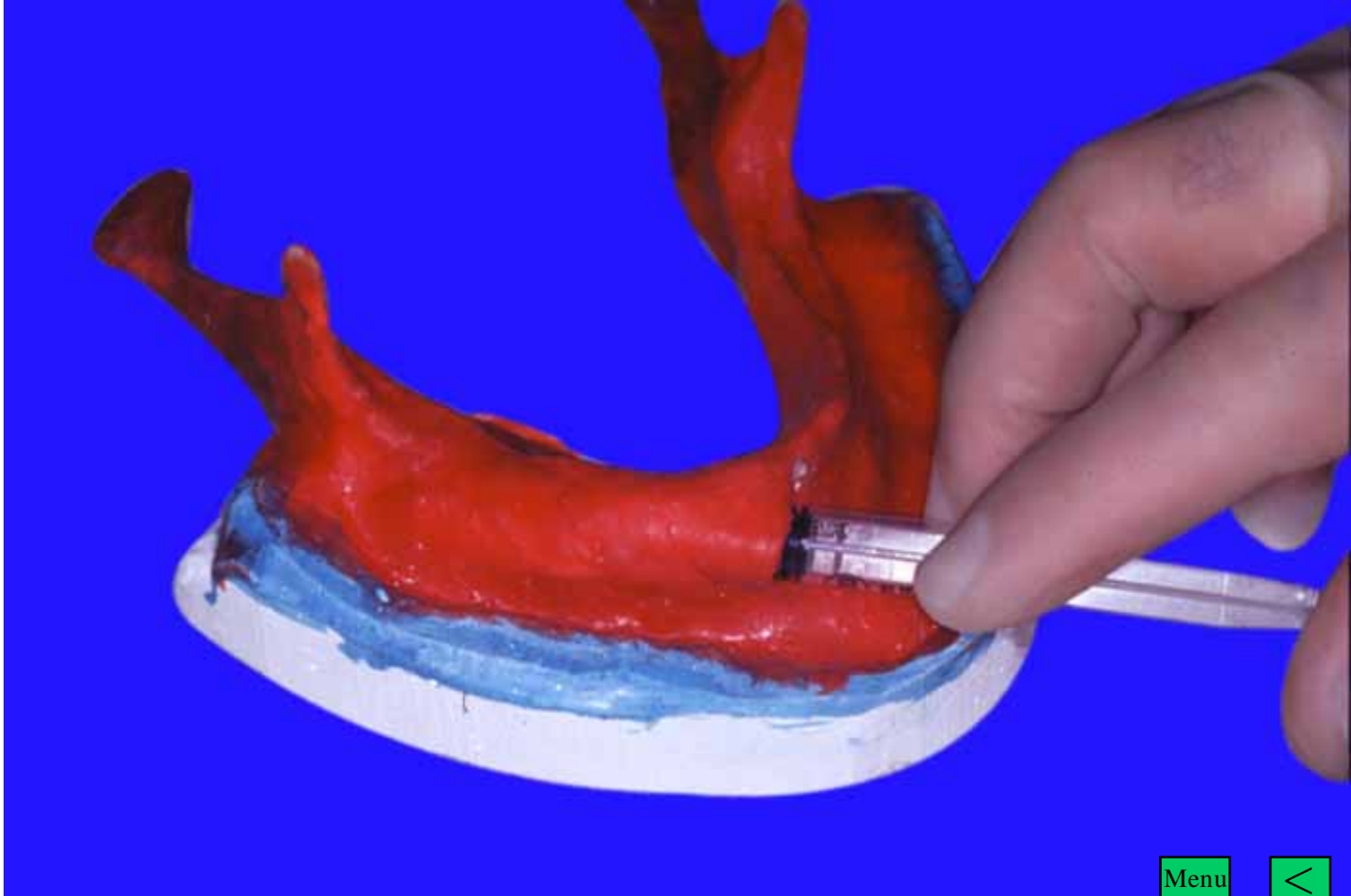



Tunnel filled

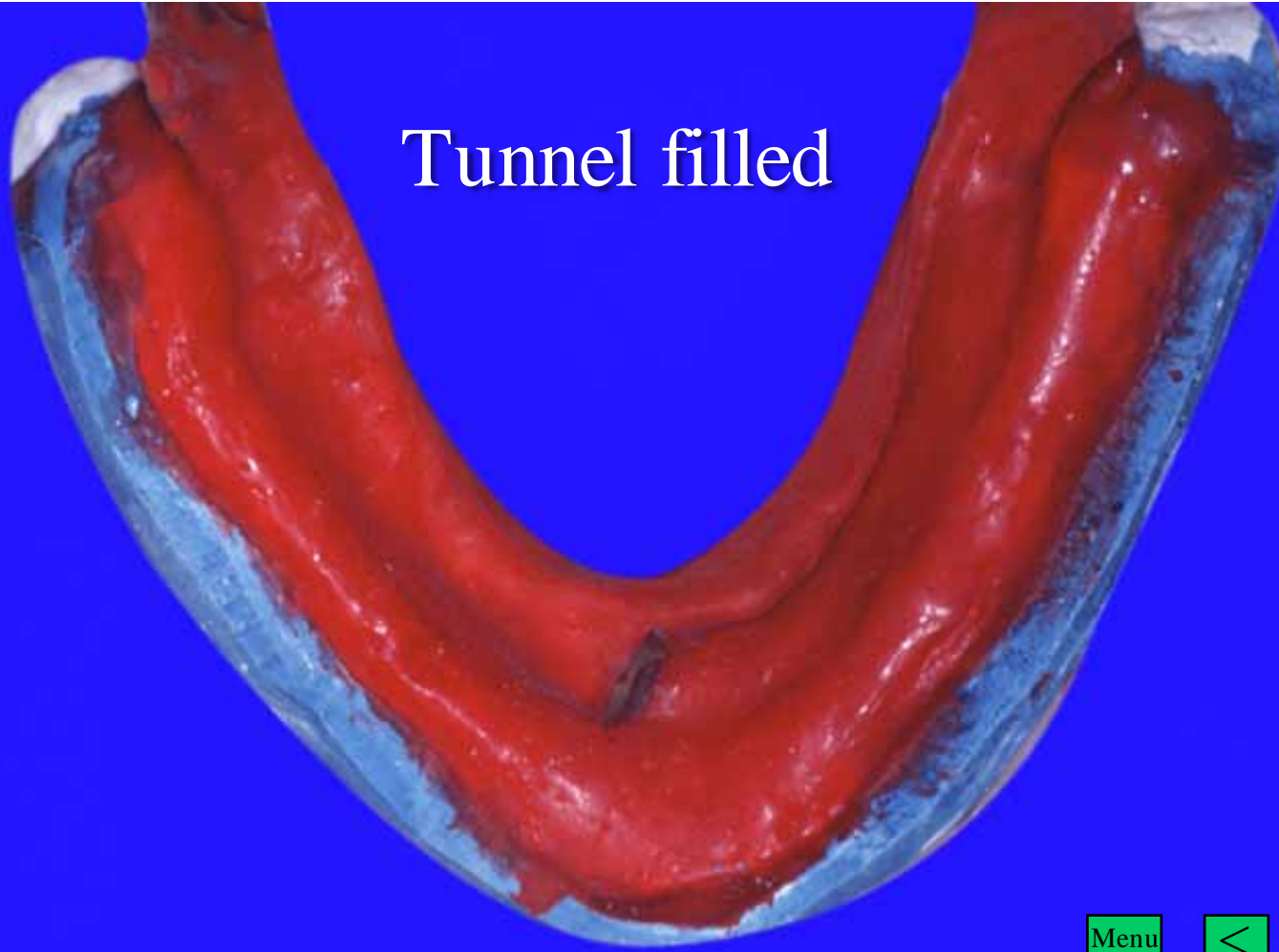

Menu



Tunnel filled

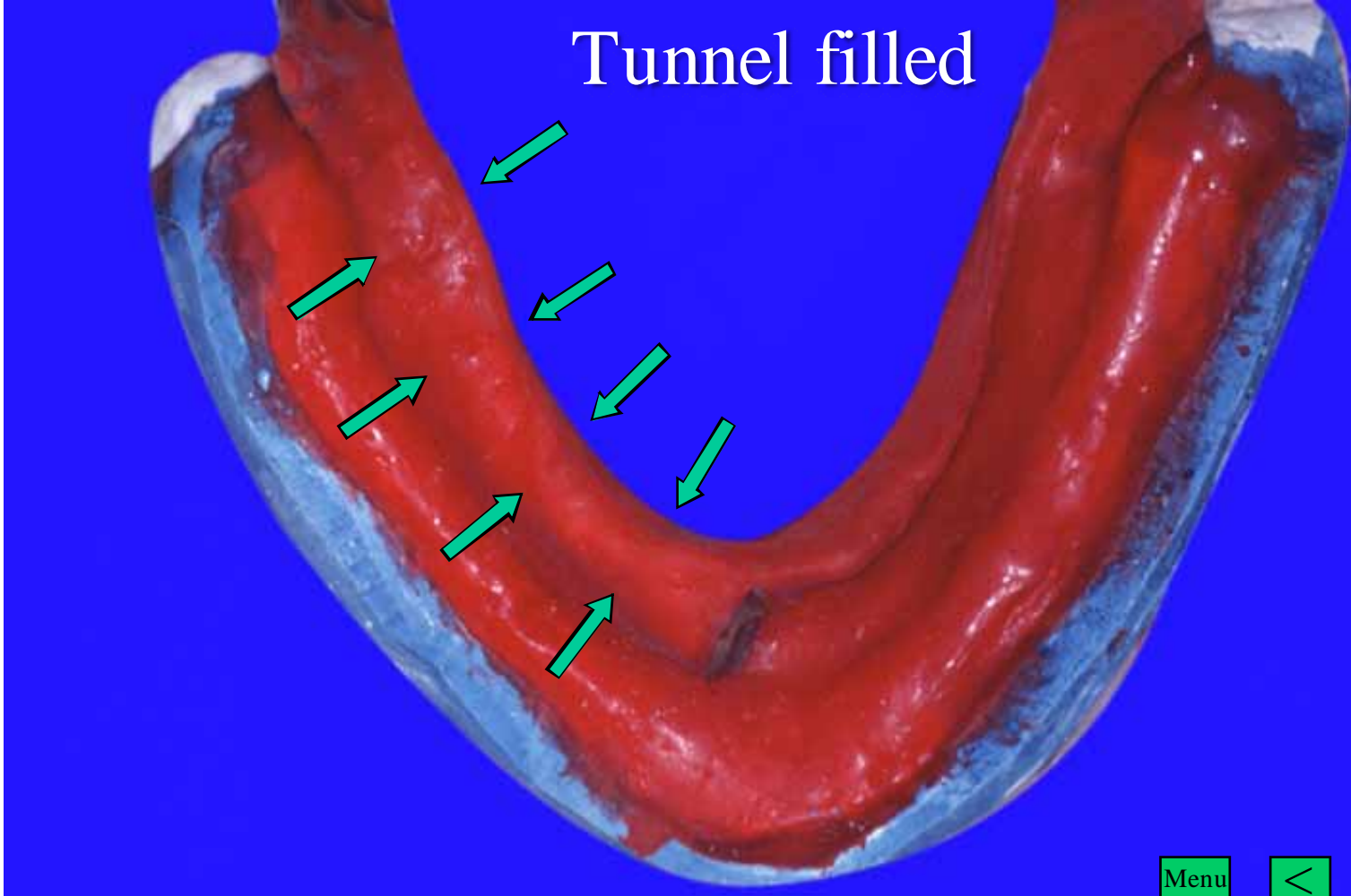

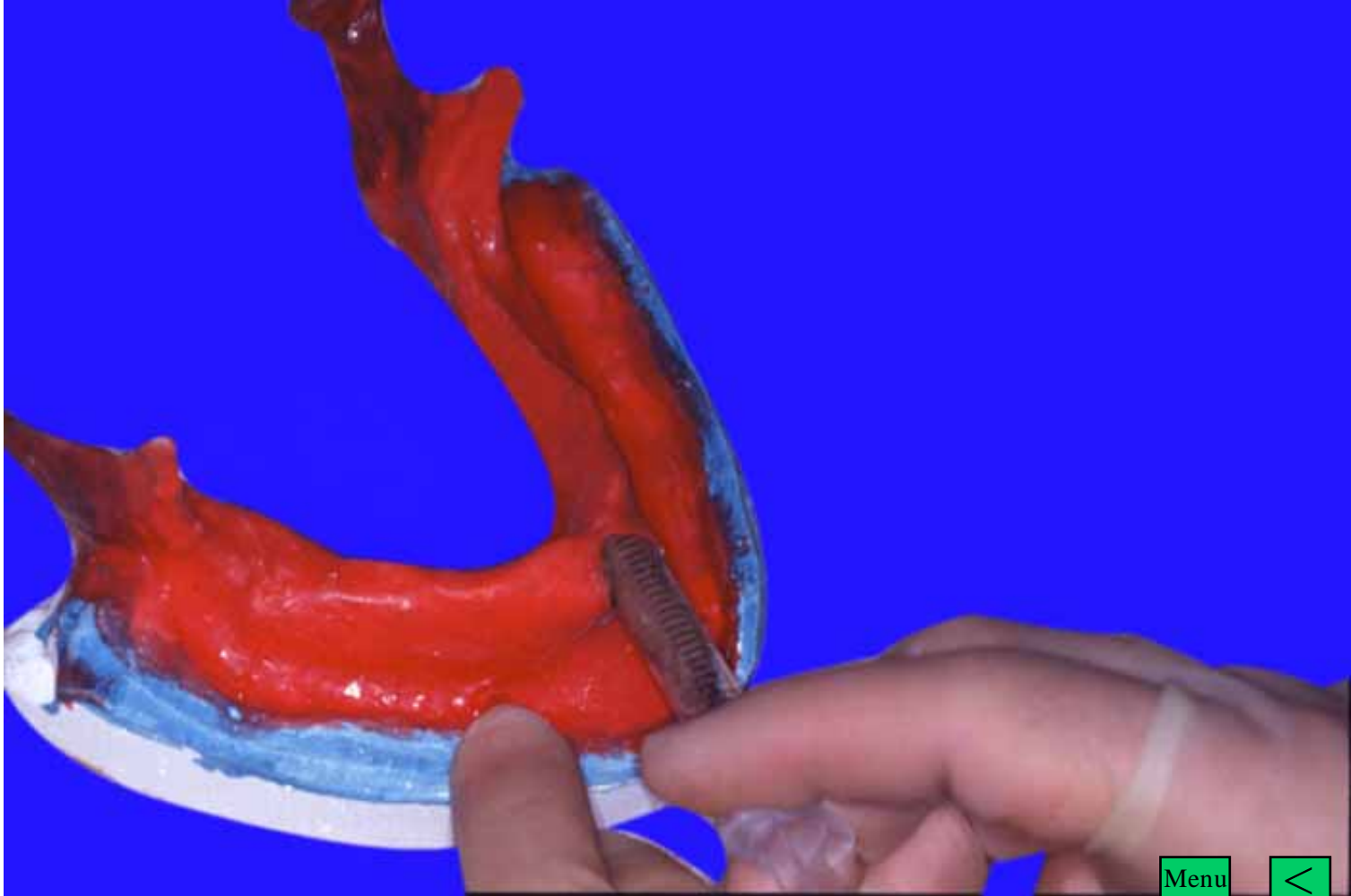

Menu



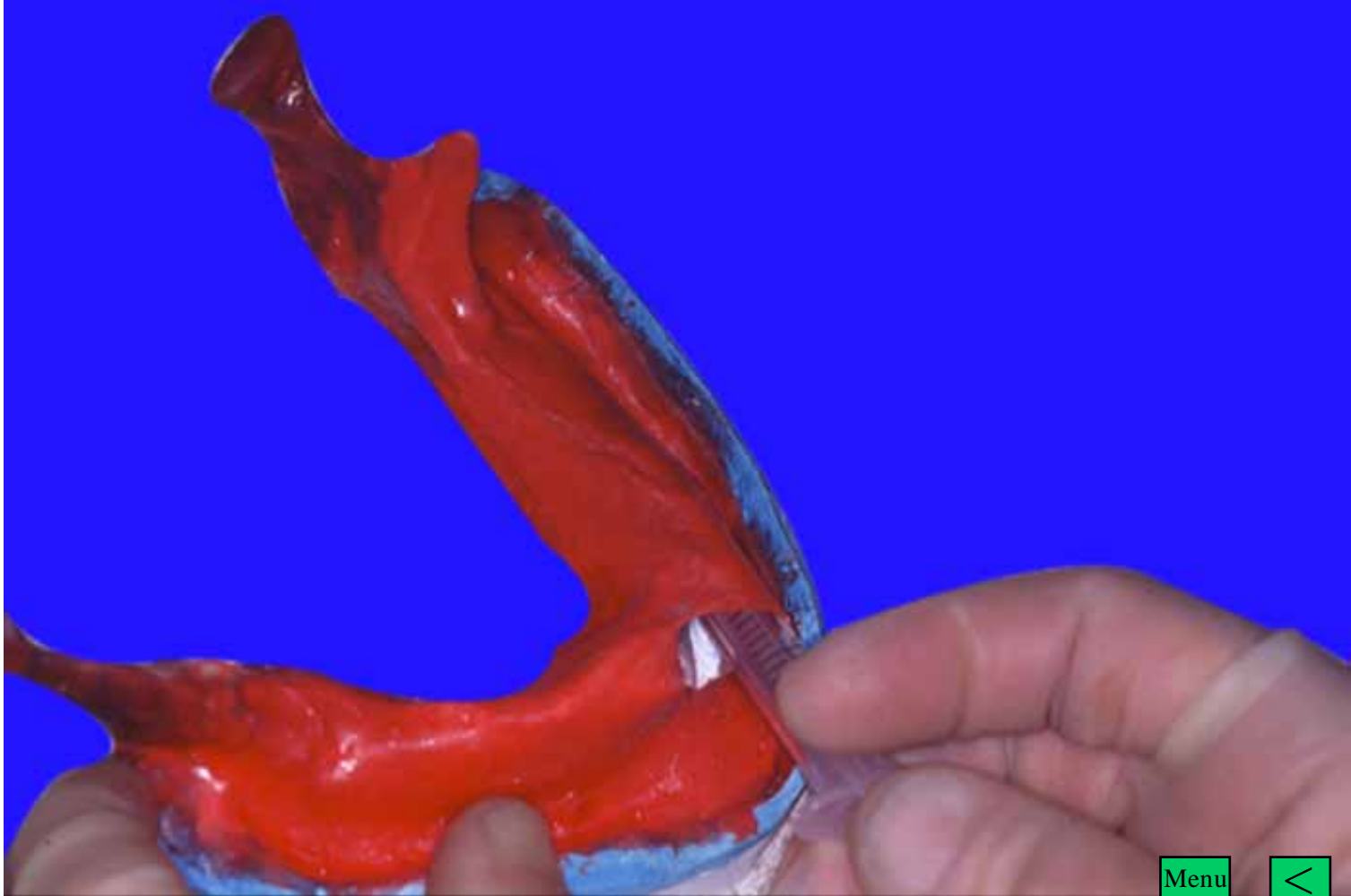

Irradiated Bone added

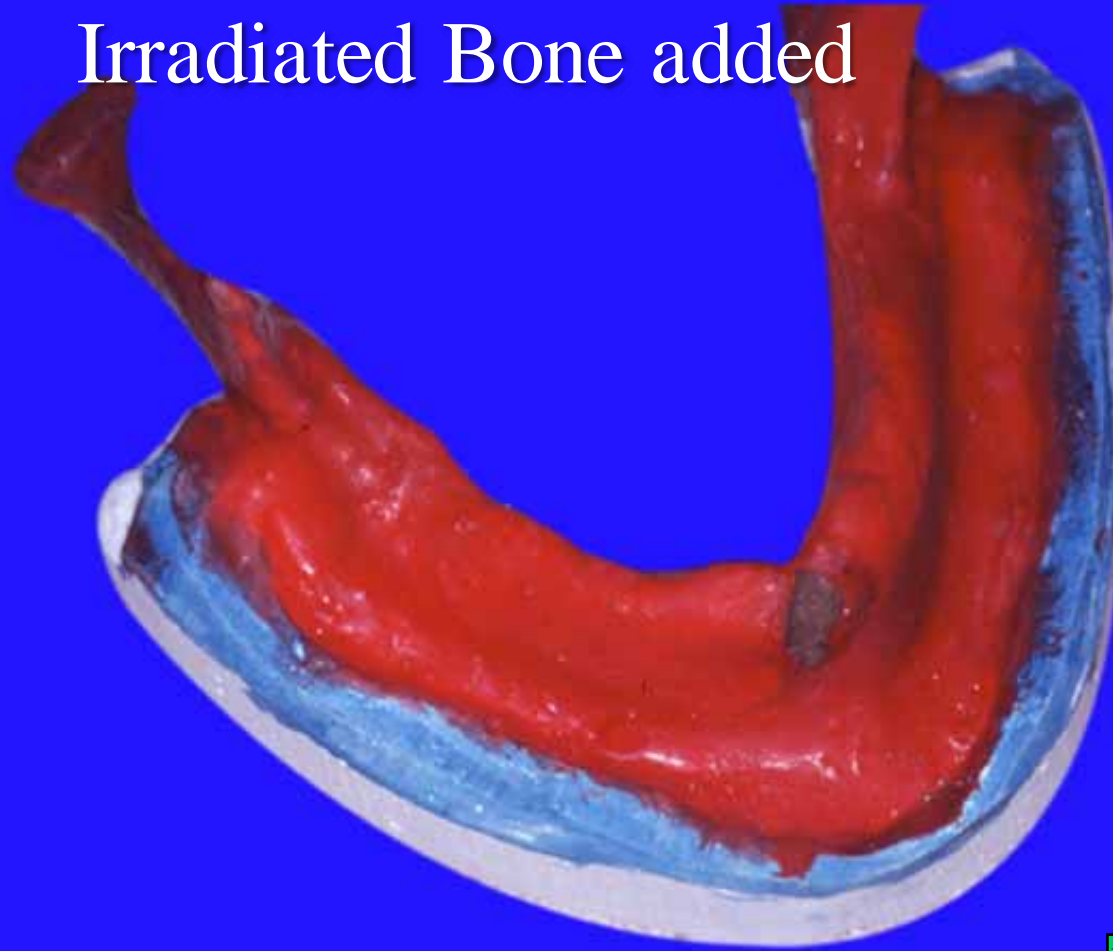

Menu



# Suturing

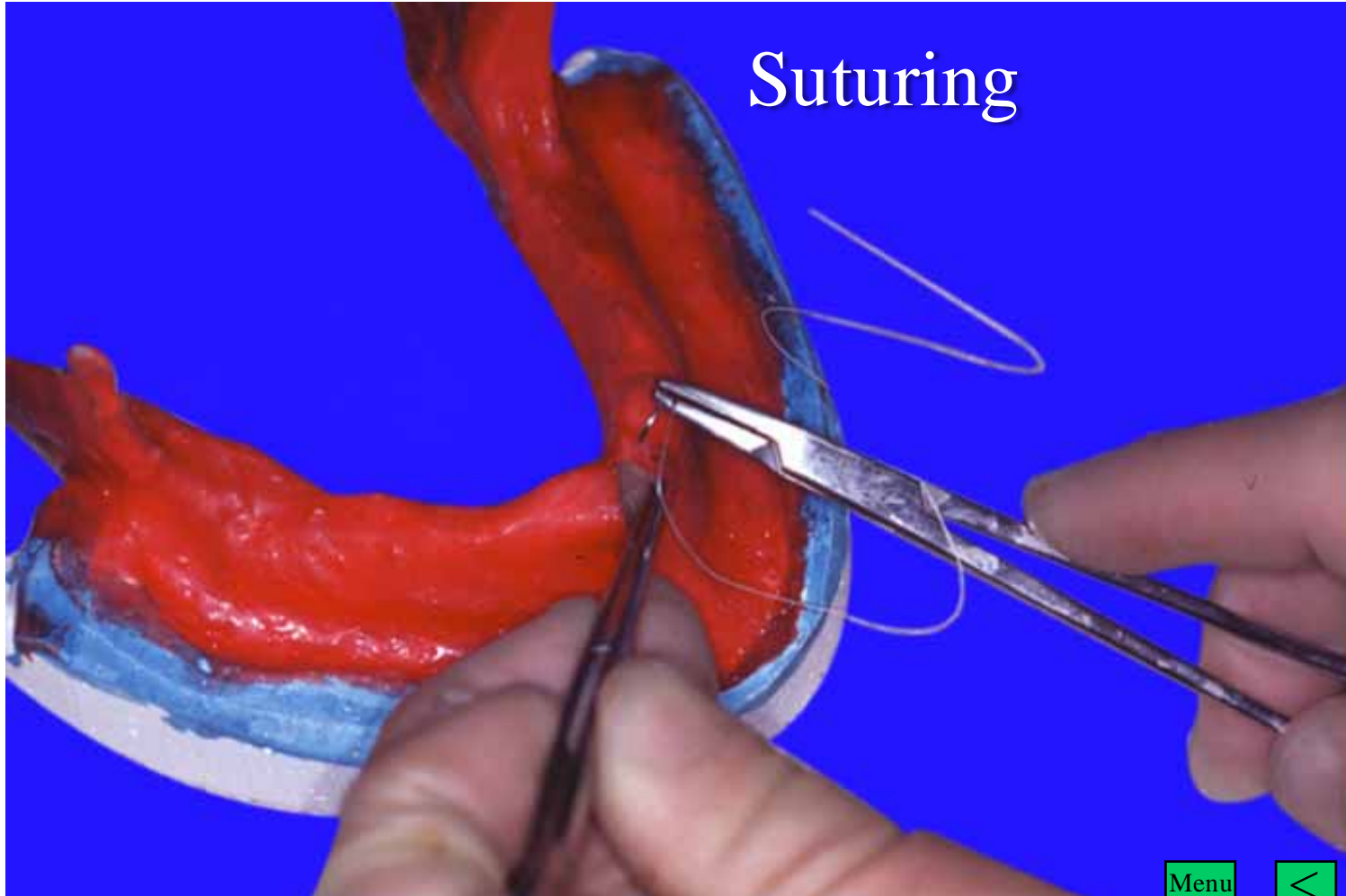

Menu



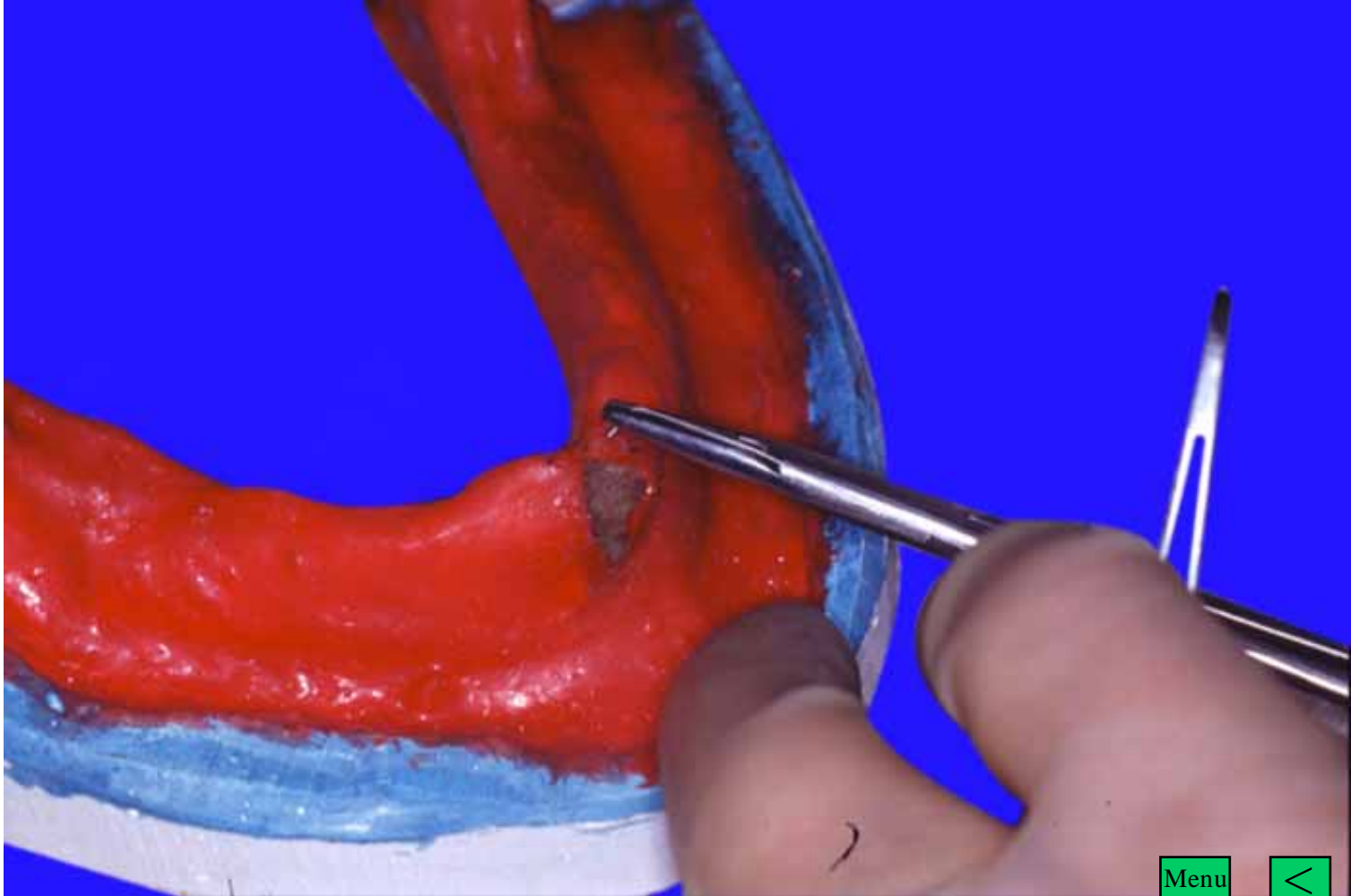

Menu







Menu

