

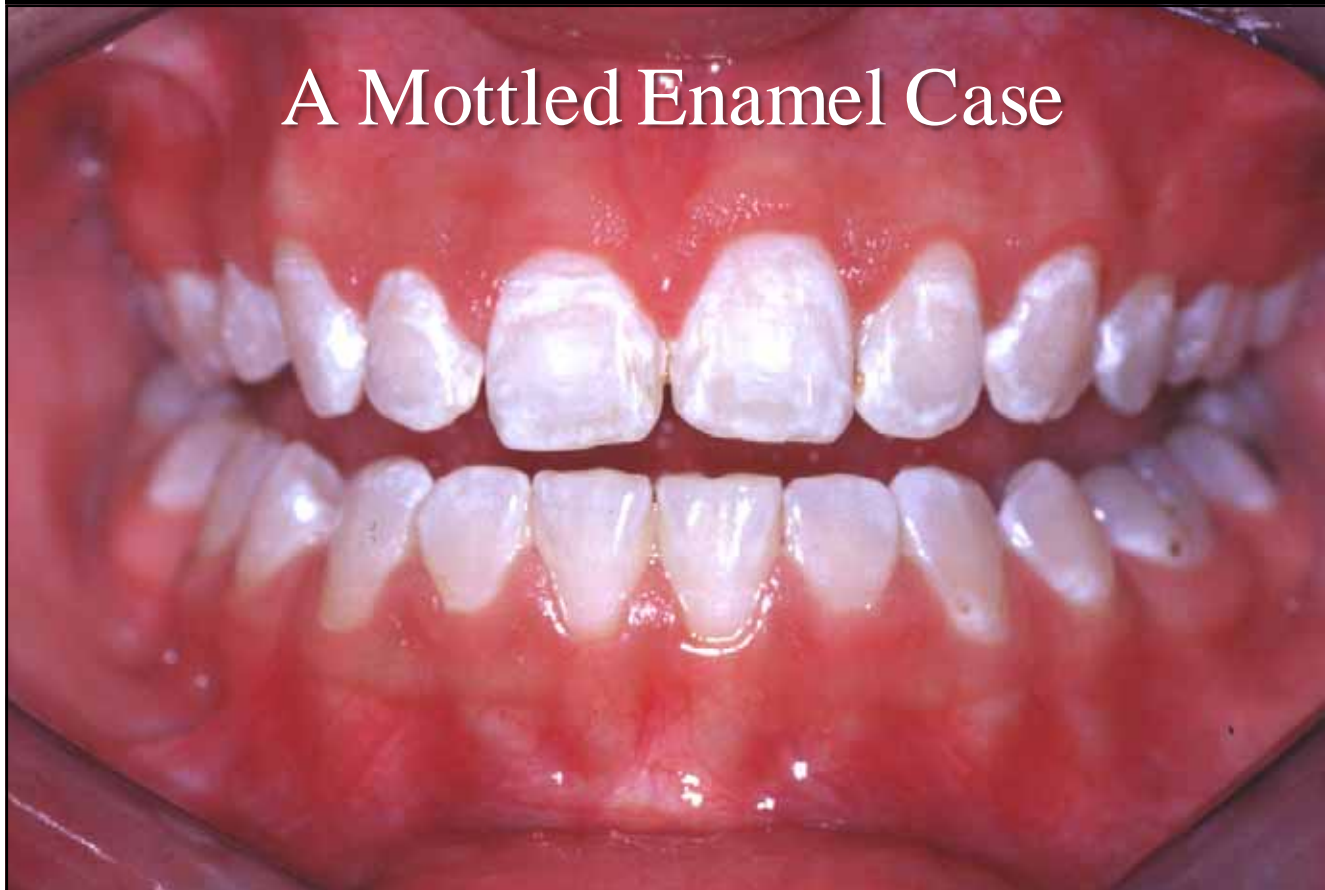

Porcelain  
Veneers

## A Mottled Enamel Case







Short Lateral Incisors

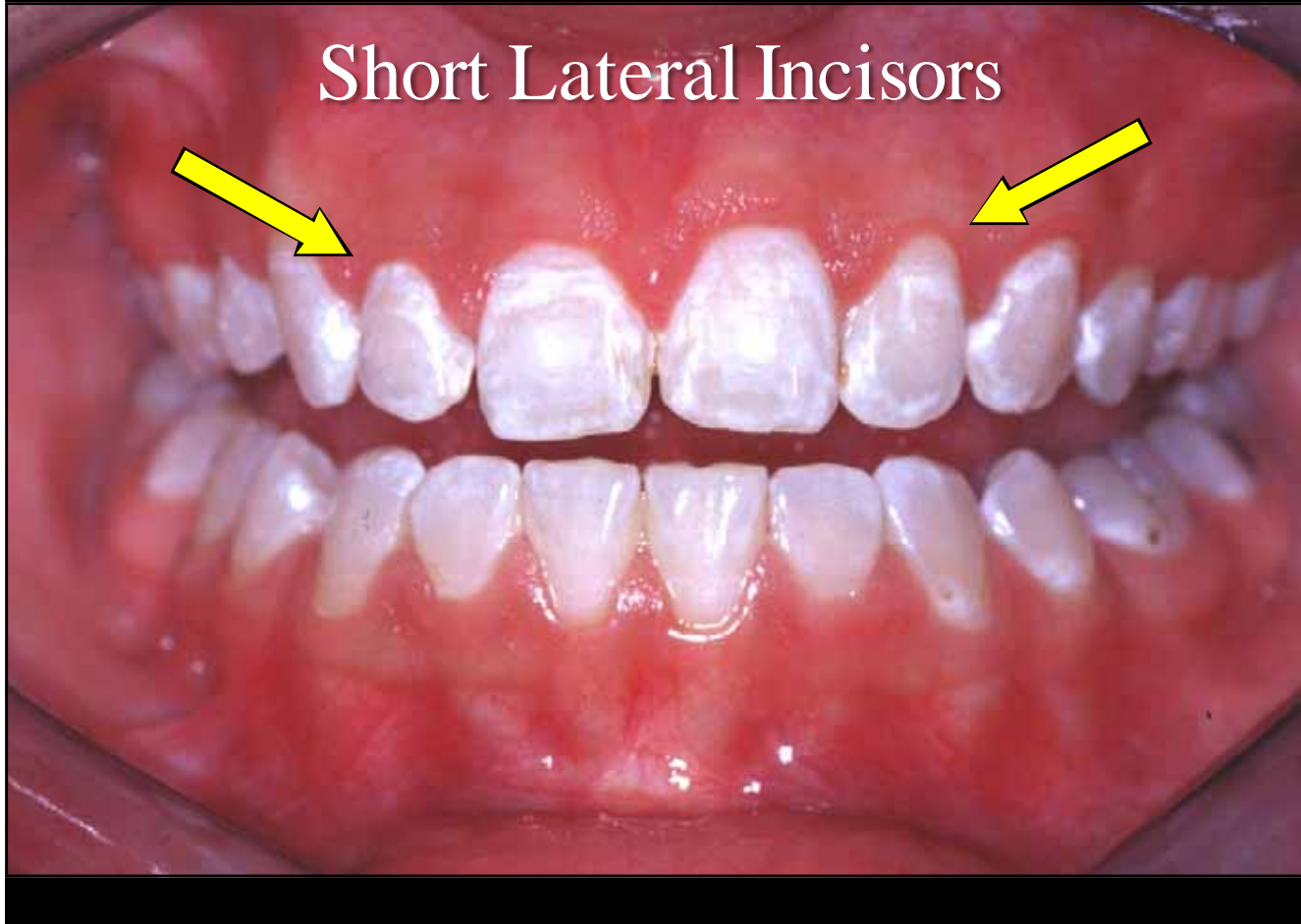

Short Lateral Incisor

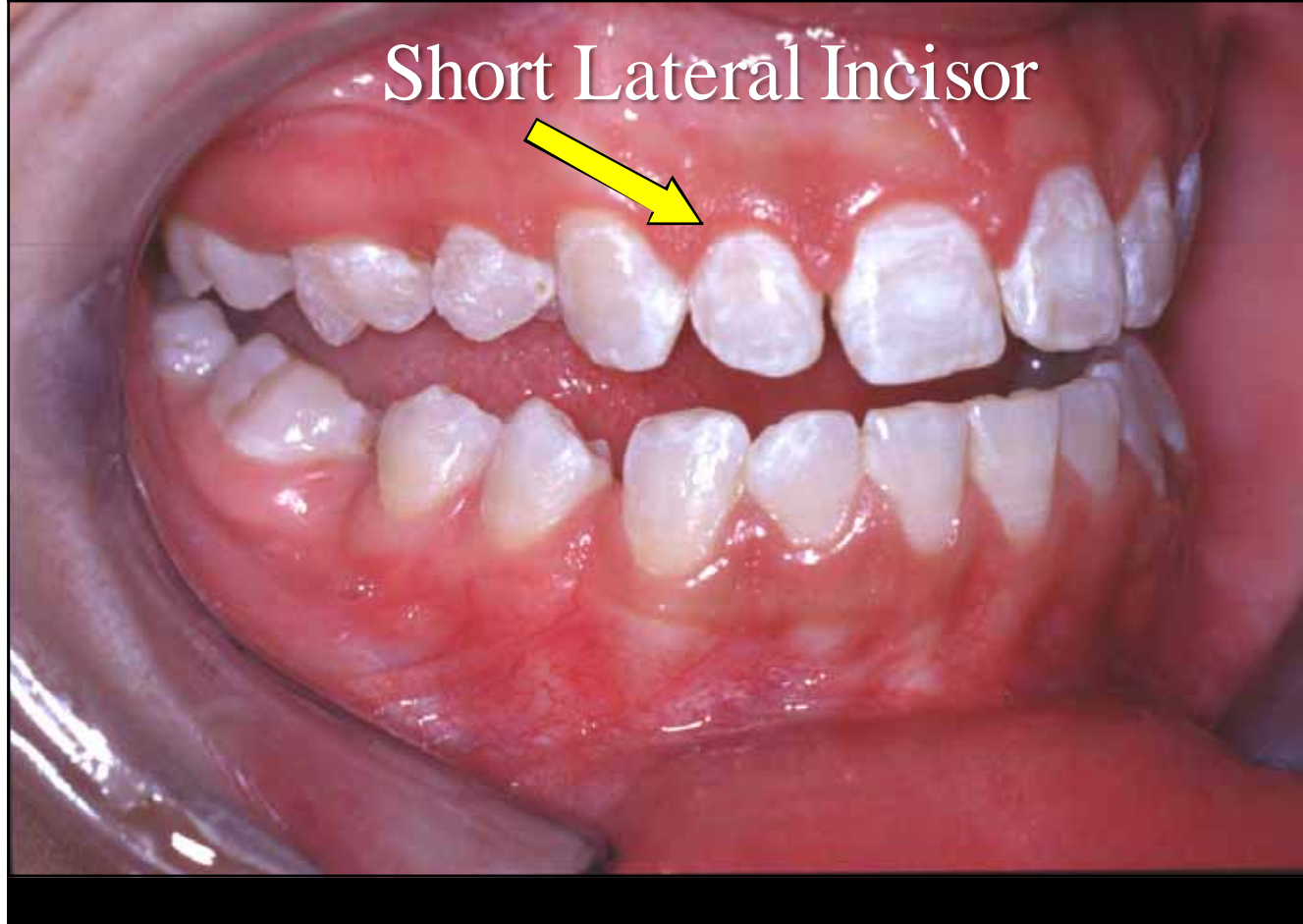

Short Premolar

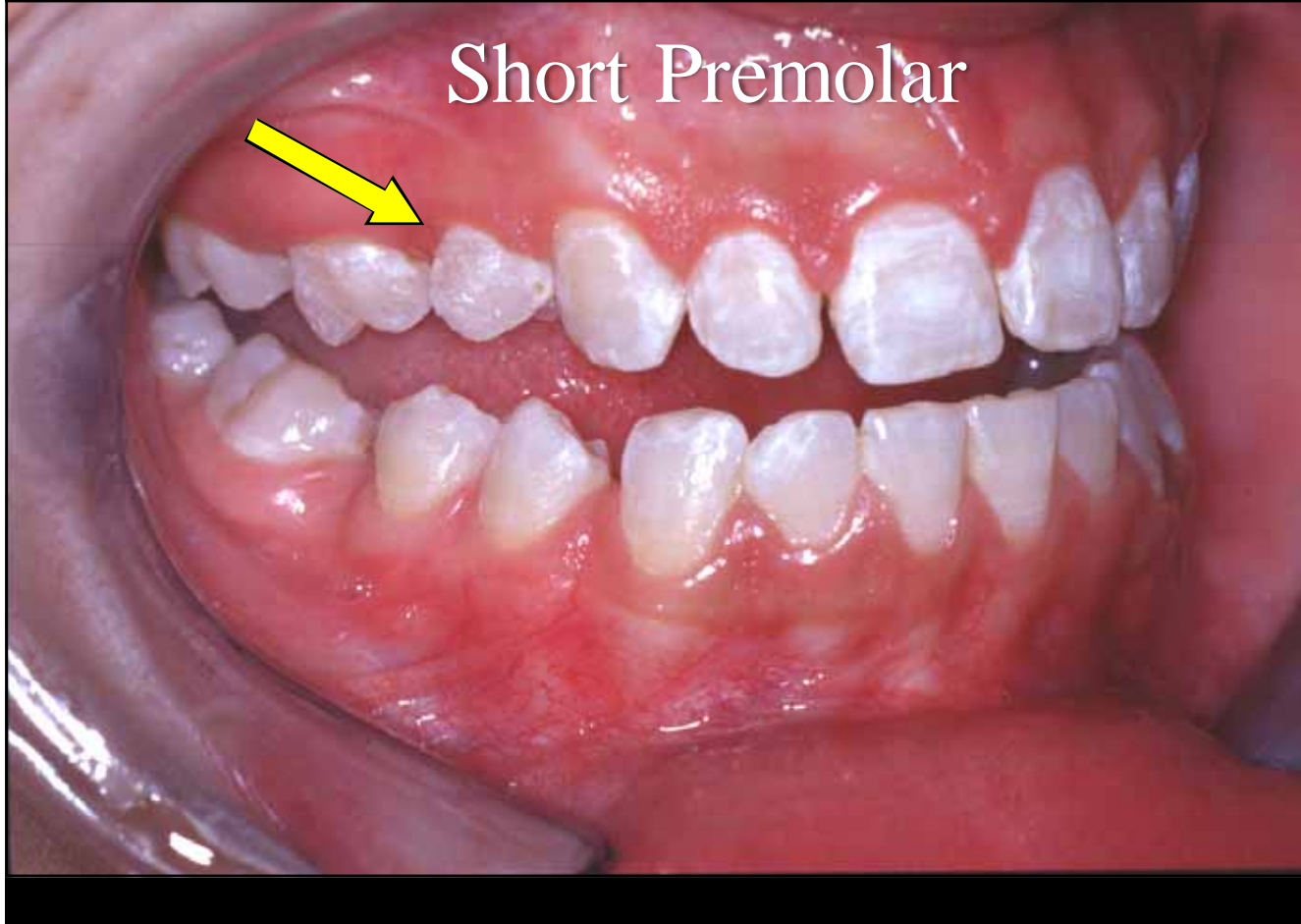

Space present

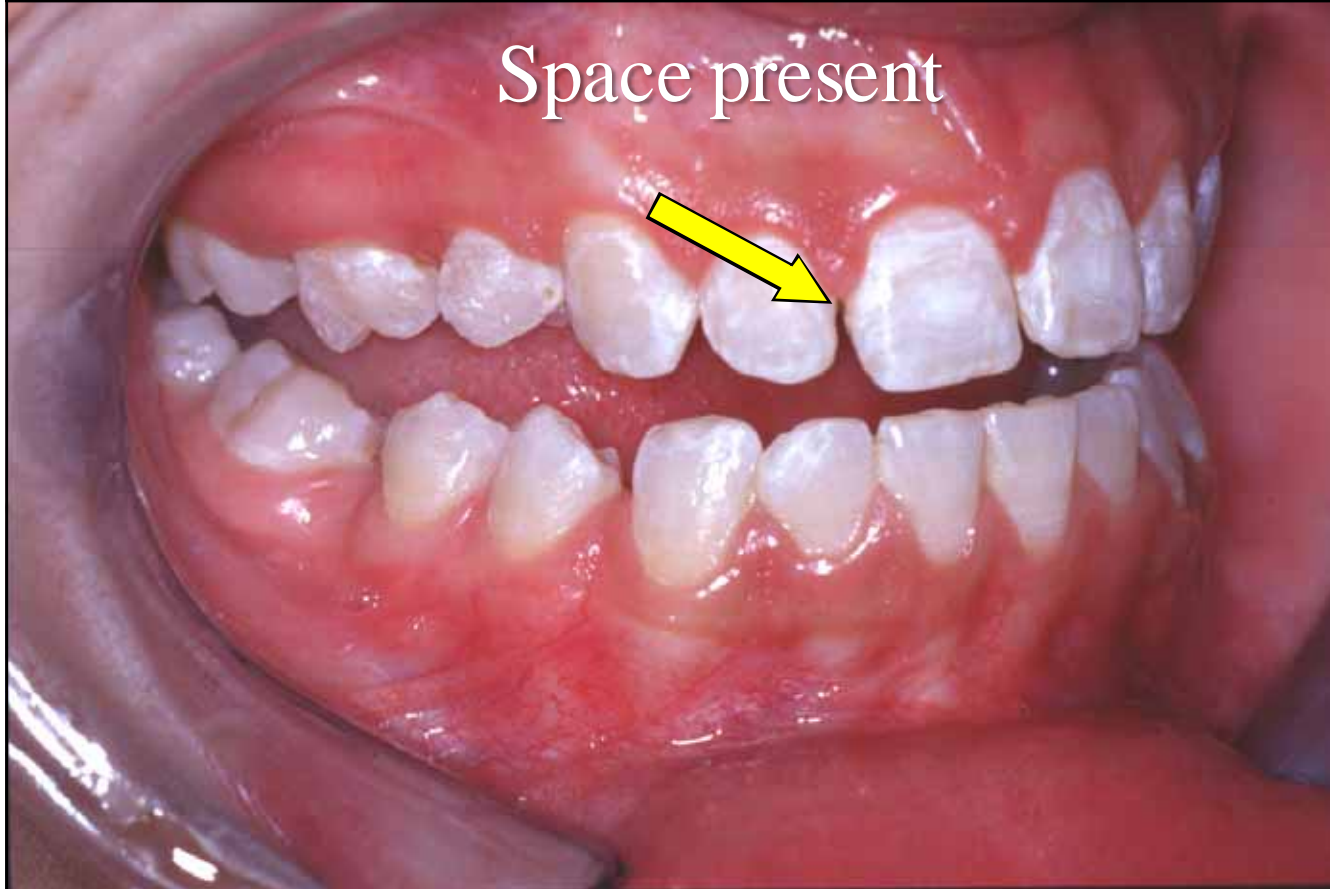

Space present

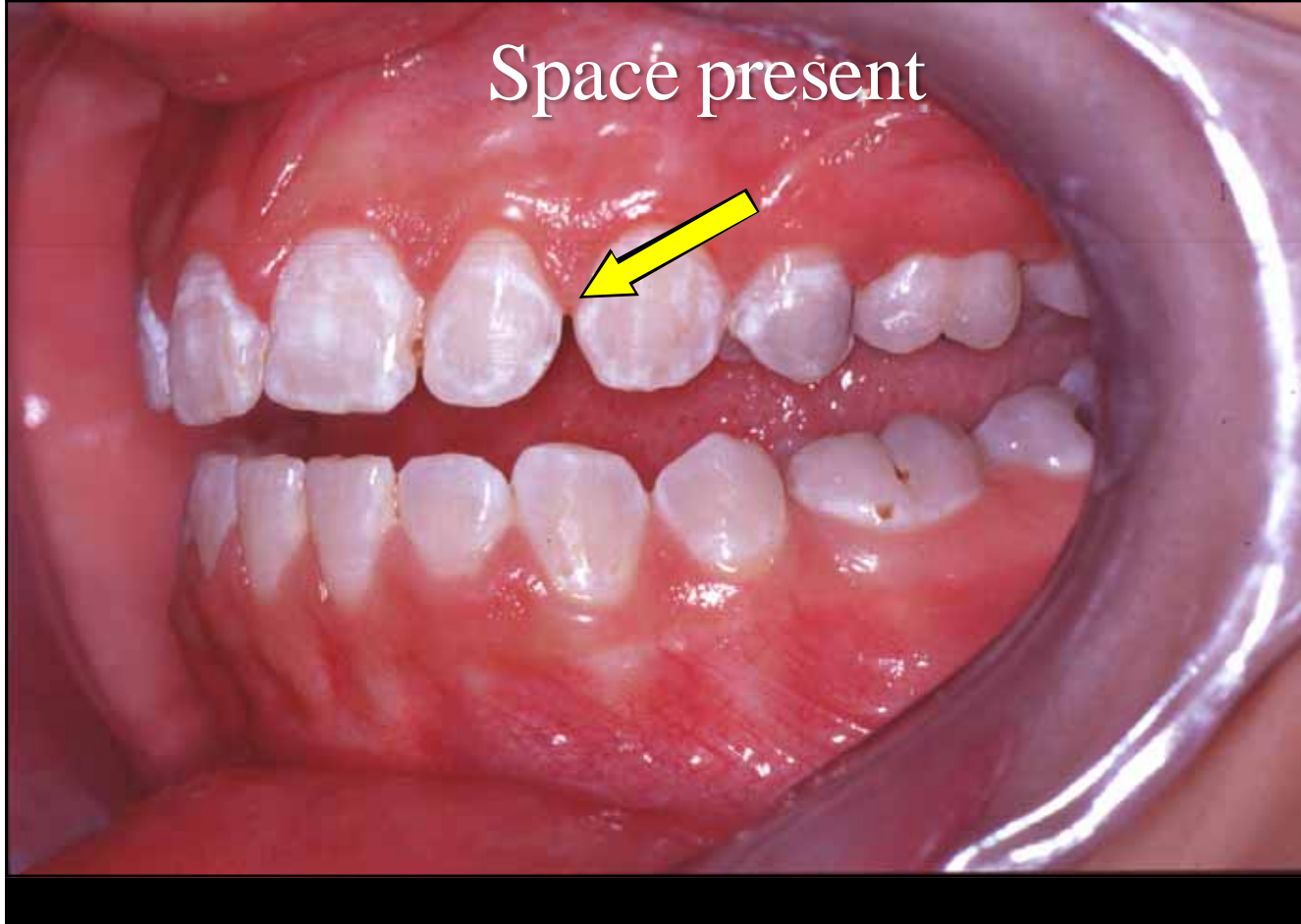

Pre-Veneer Orthodontics

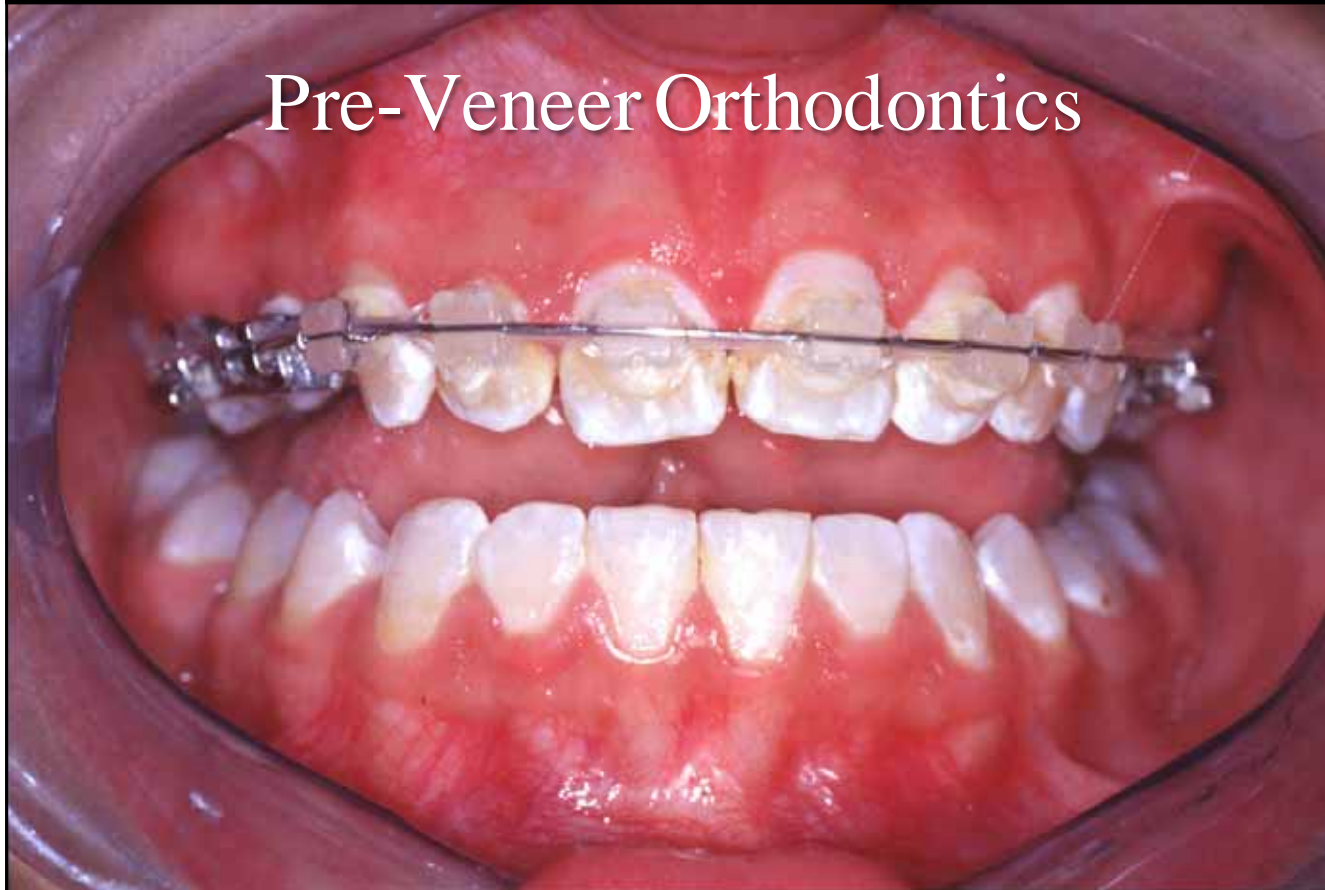

130802









11 Months Later 220703  
Crown Lengthening Procedure  
using Electrosurgery

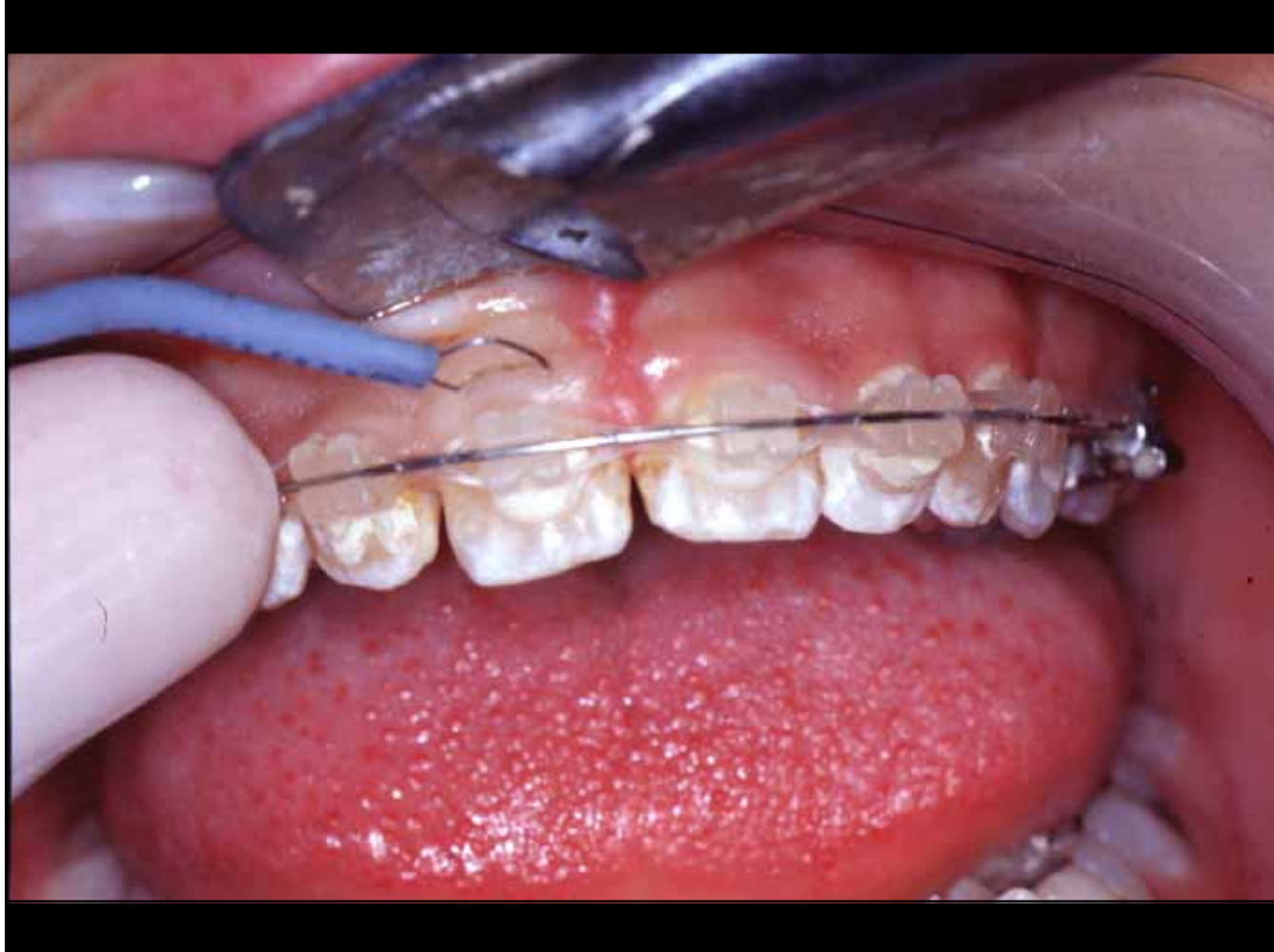











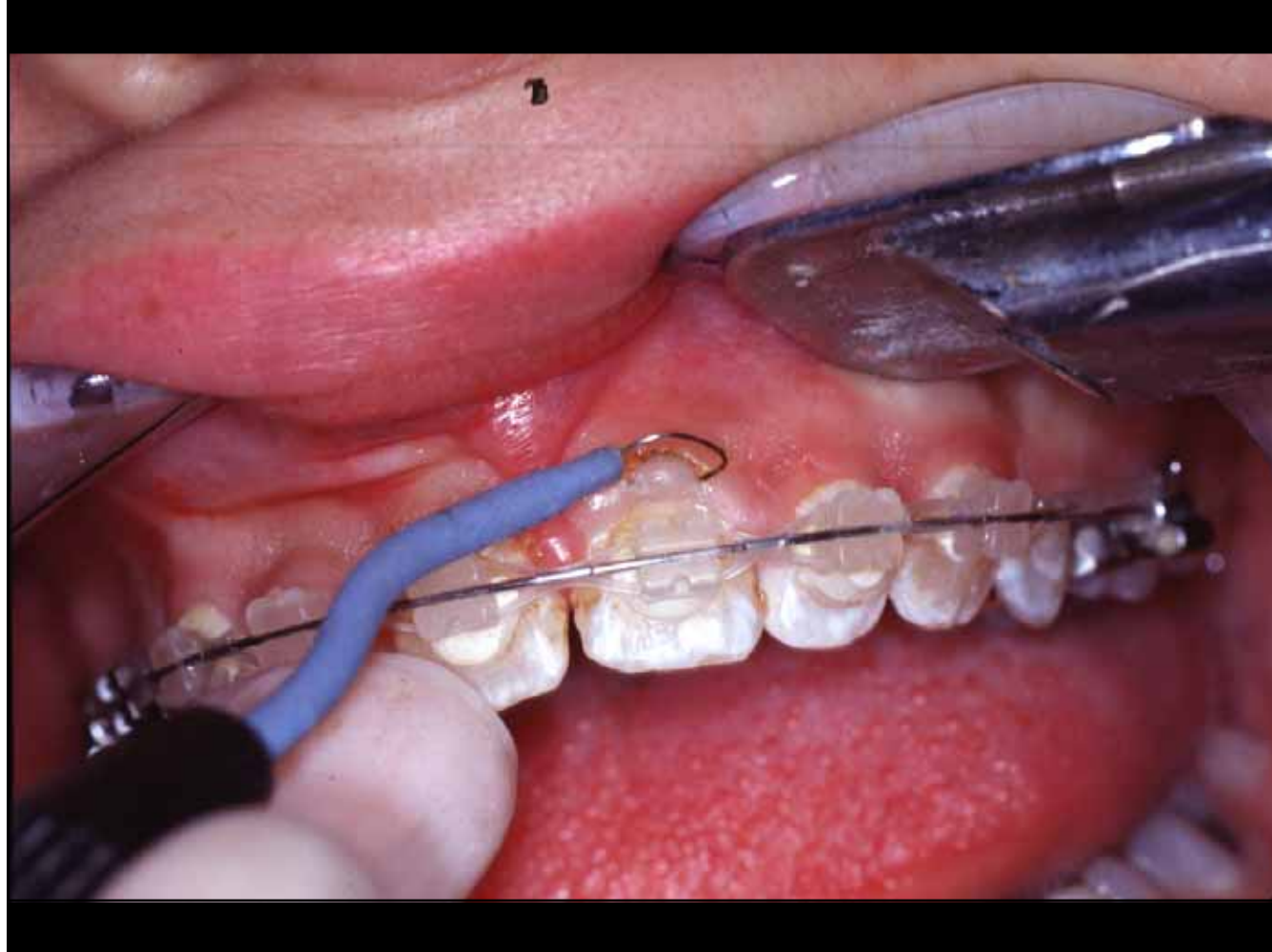















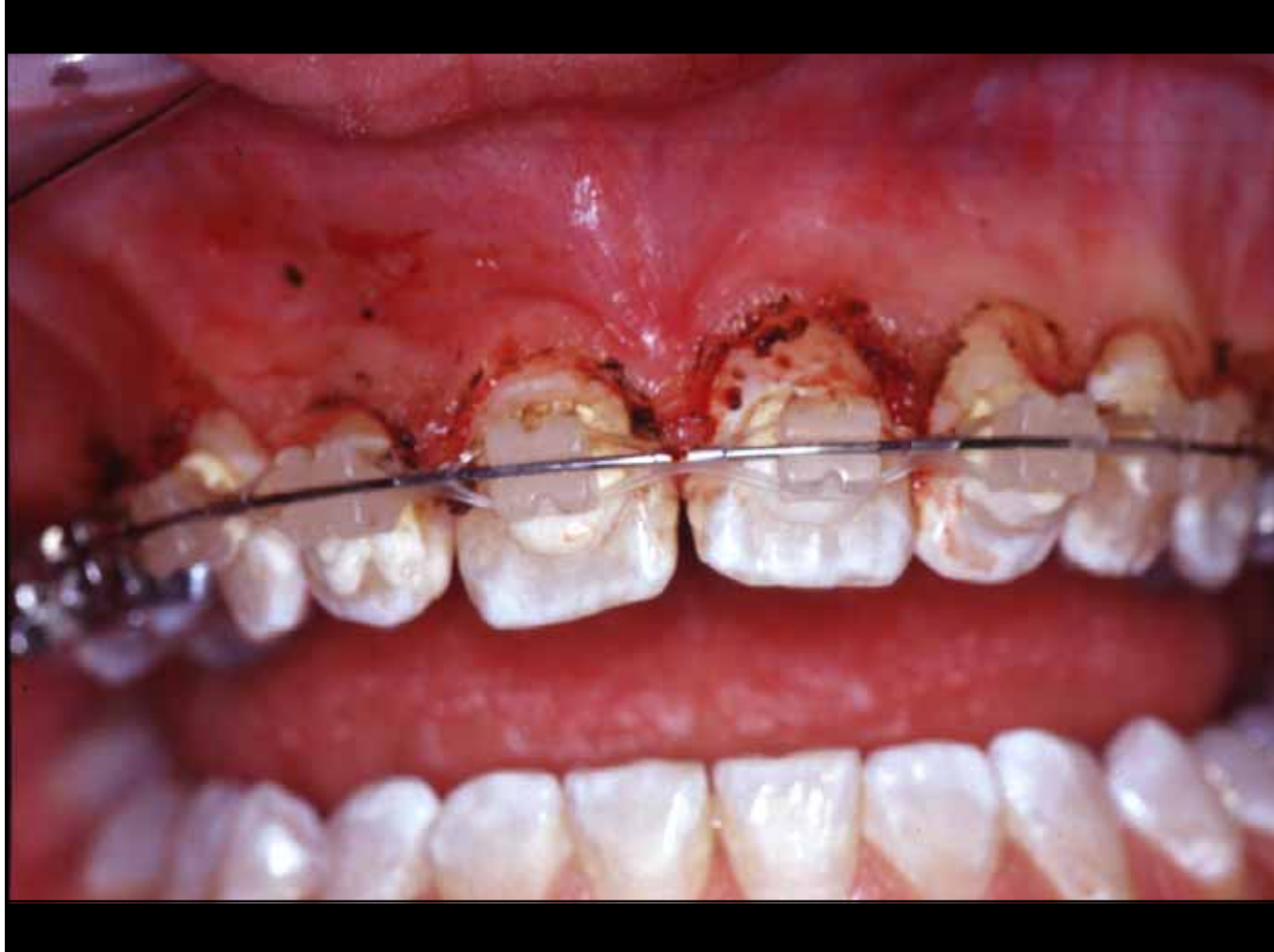







# Post-operative Healing

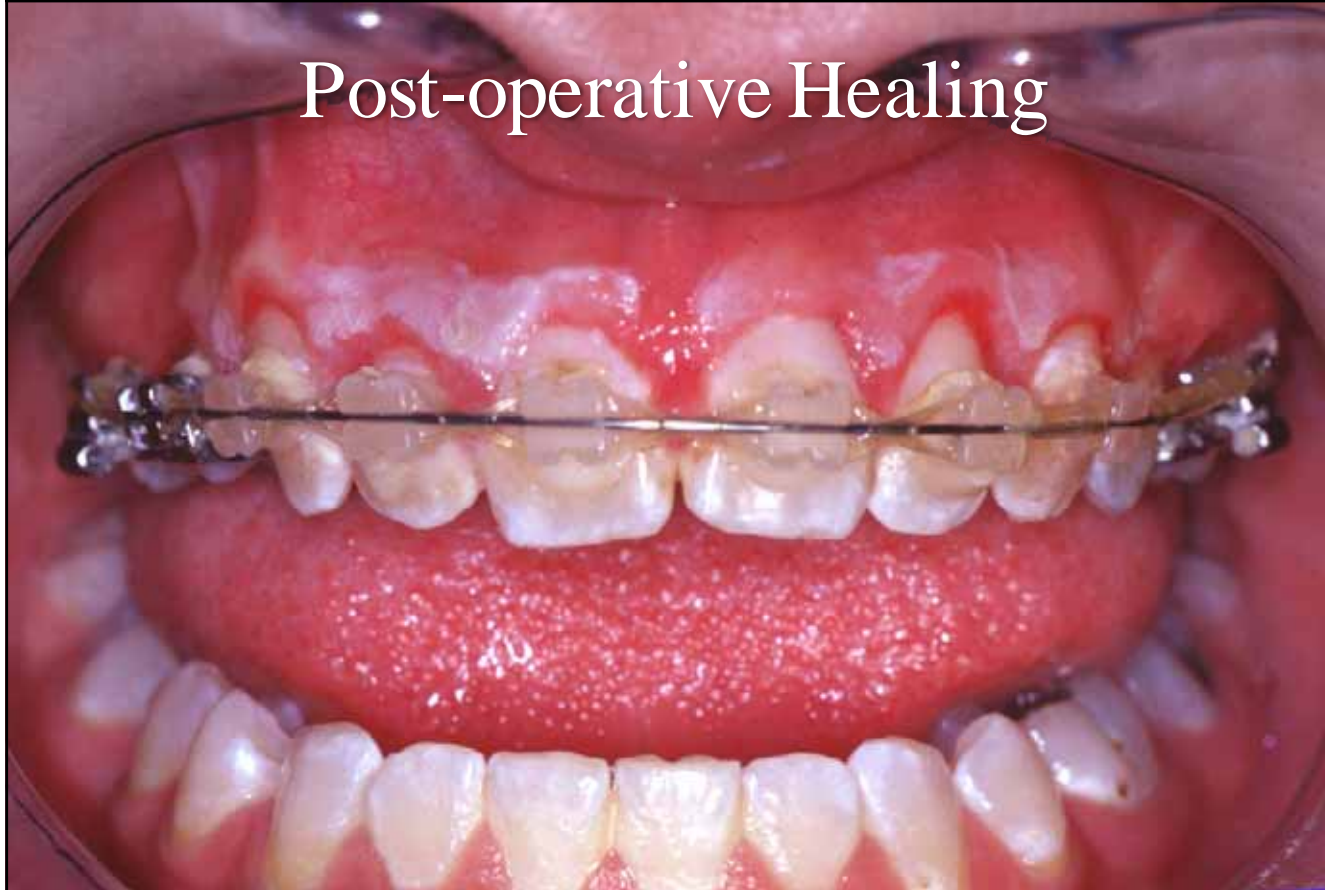





# Pre-Veneer Photos



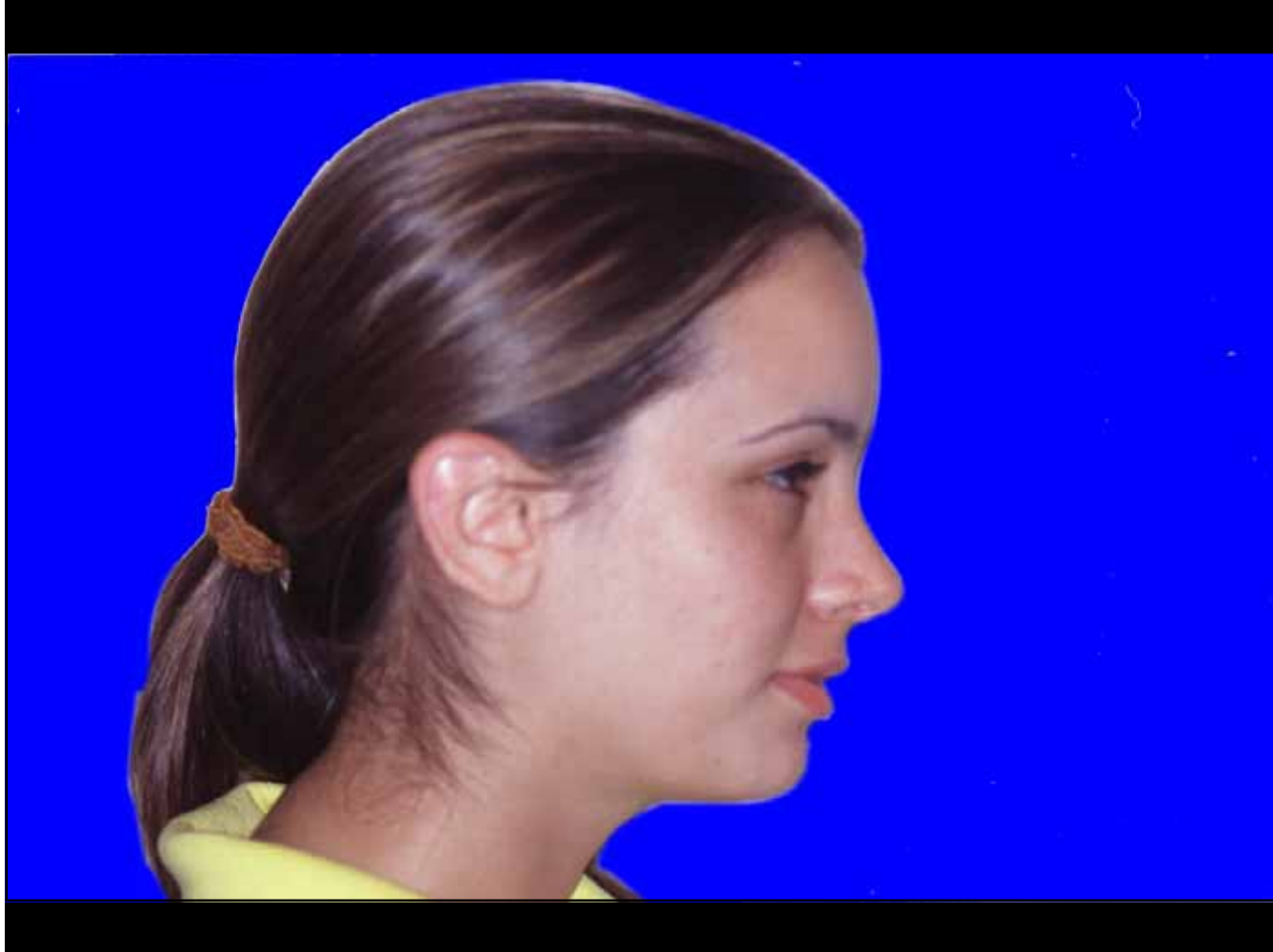







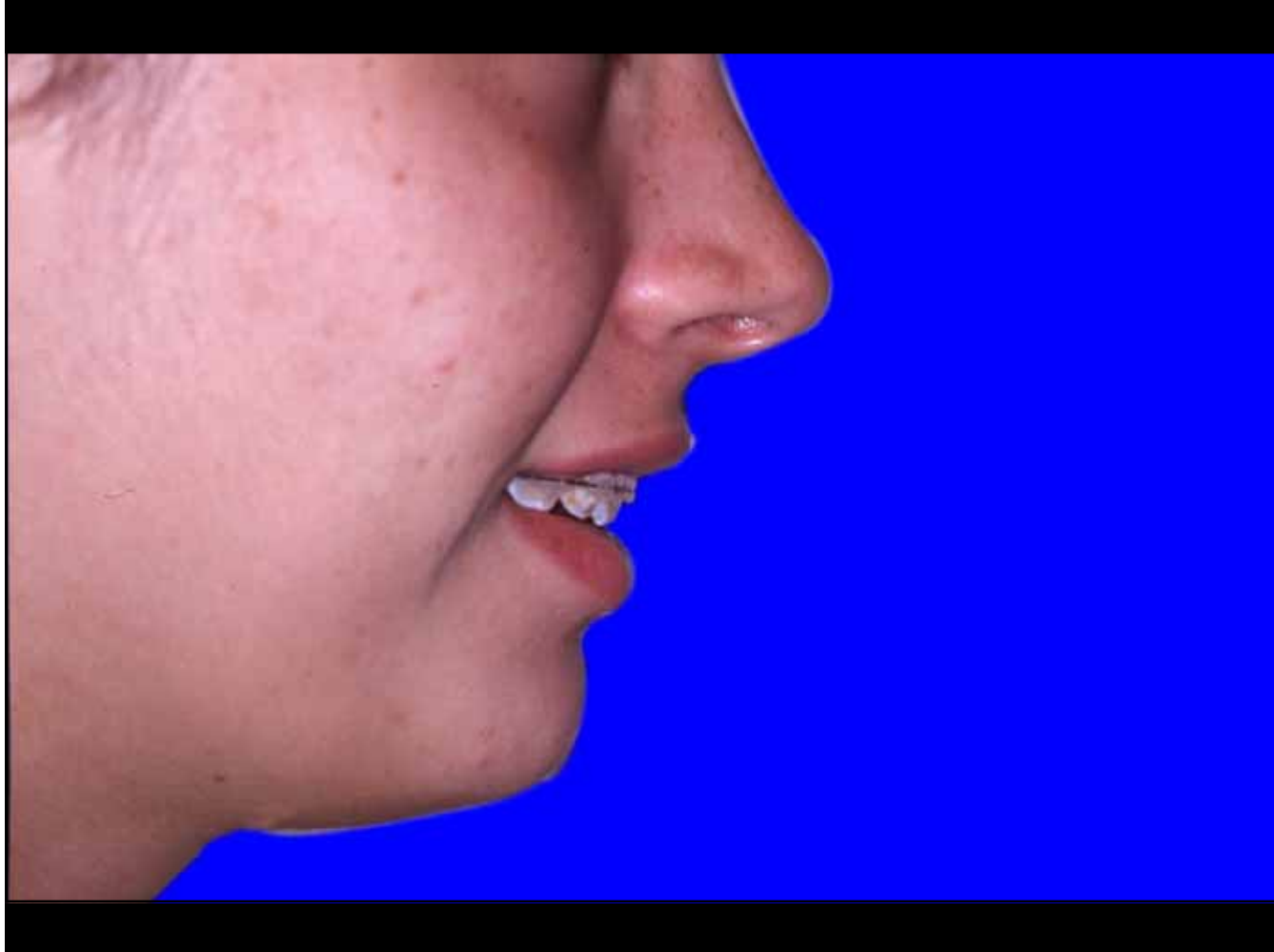

The Original Photographs

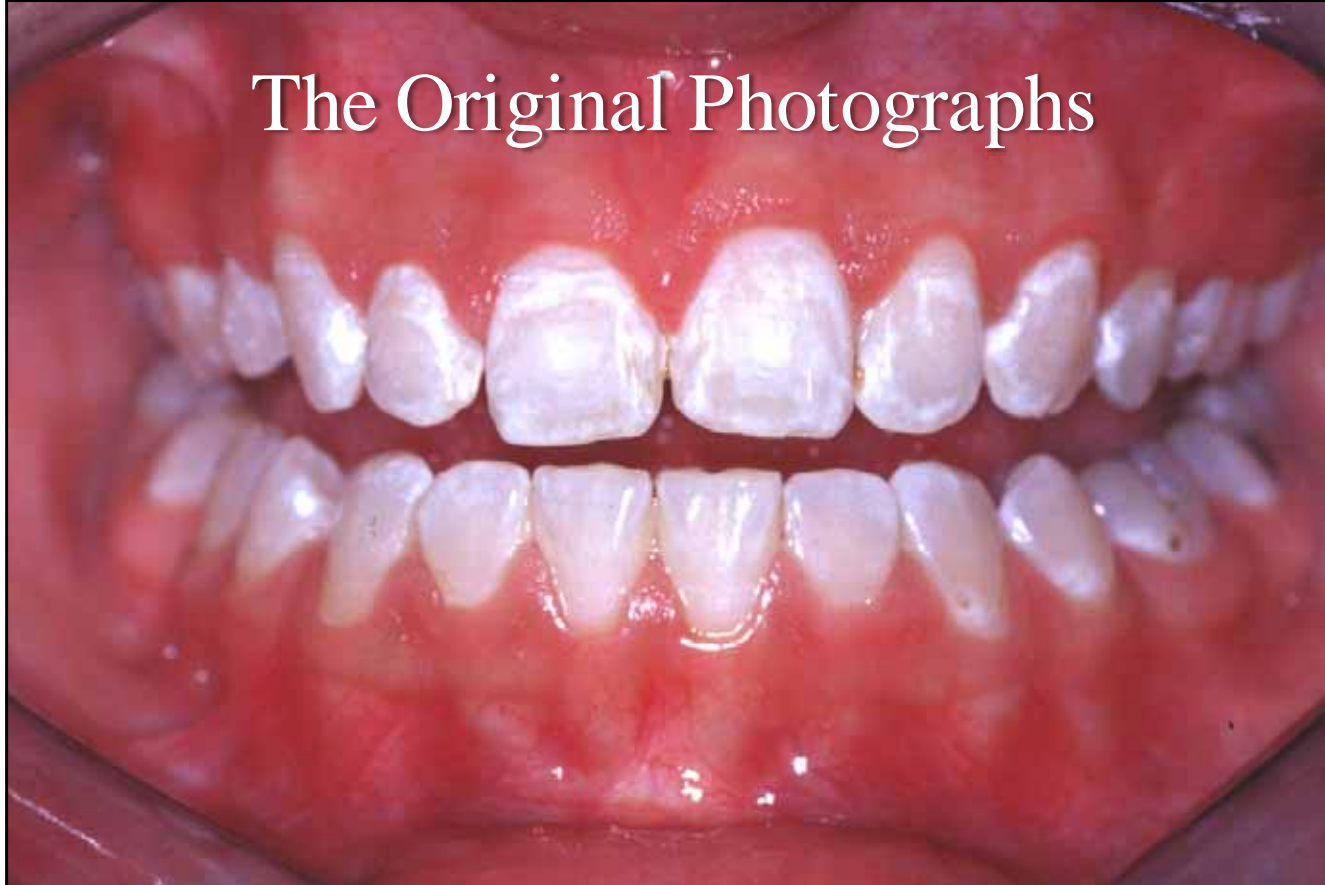







# Diagnostic Wax-ups







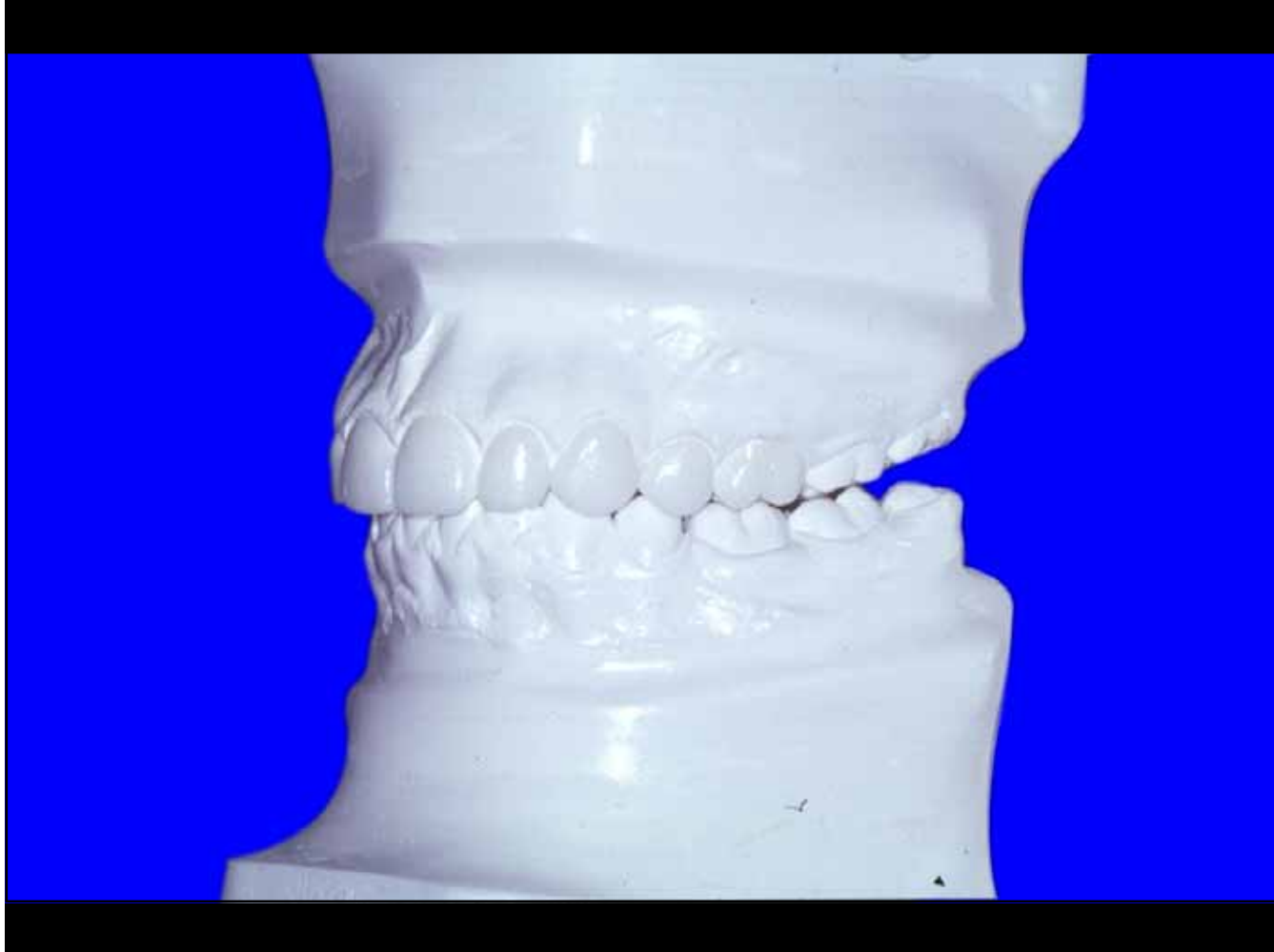

# Shade Decision

After Considerable Discussion  
the Patient decided on A1 for the  
Incisal Region  
and A2 for the Body of the Veneers

200903

# Veneer Preparation Procedure







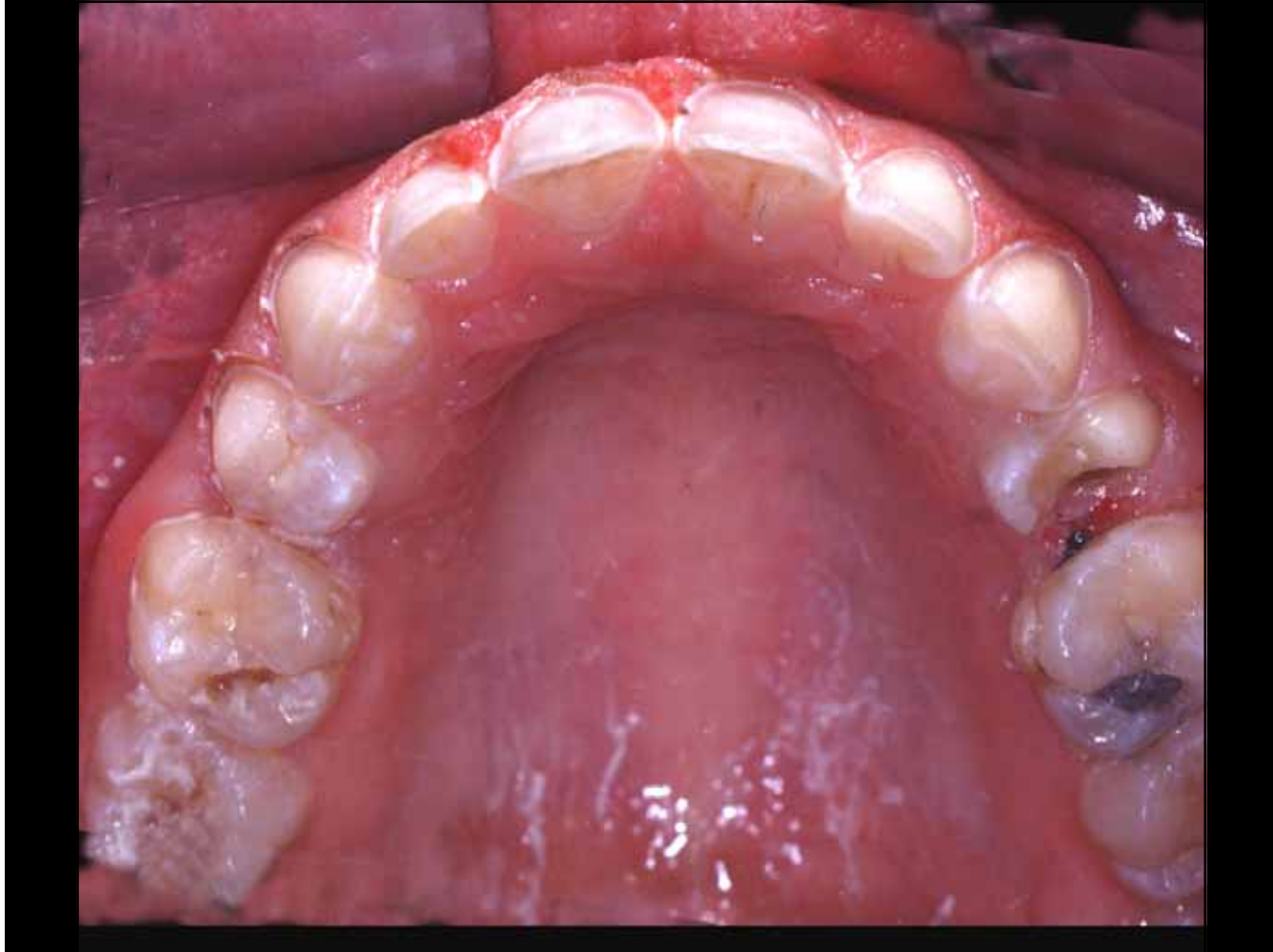



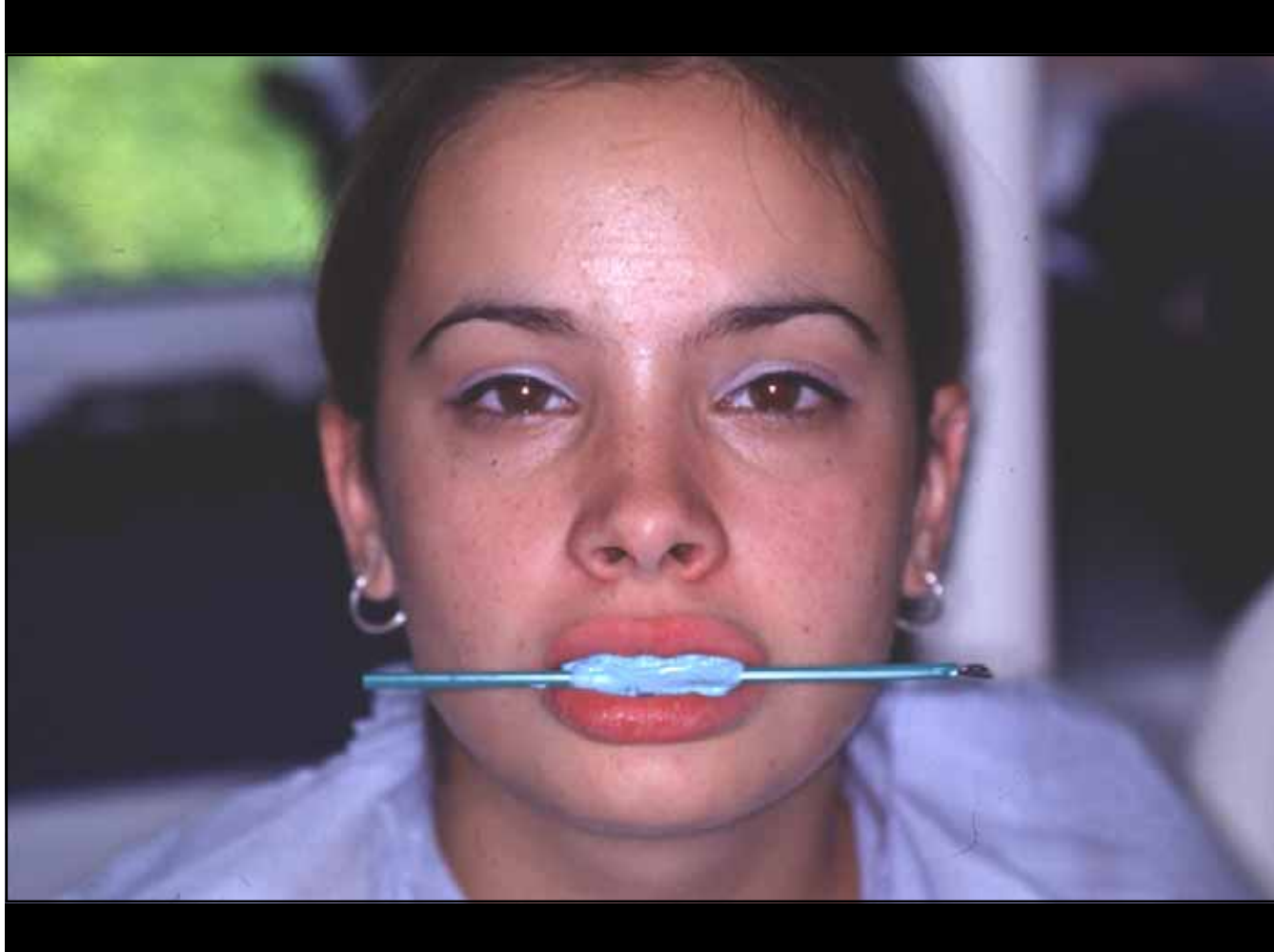

# Shade Decision

During the Veneer Preparation on the  
Veneer Course

Considerable Pressure was put on the  
Patient

to have the Brilliant White Shade

# Shade Decision

The Patient resisted the Pressure  
Staying with A1 for the Incisal  
Region

and A2 for the Body of the Veneers

# Temporary Veneers

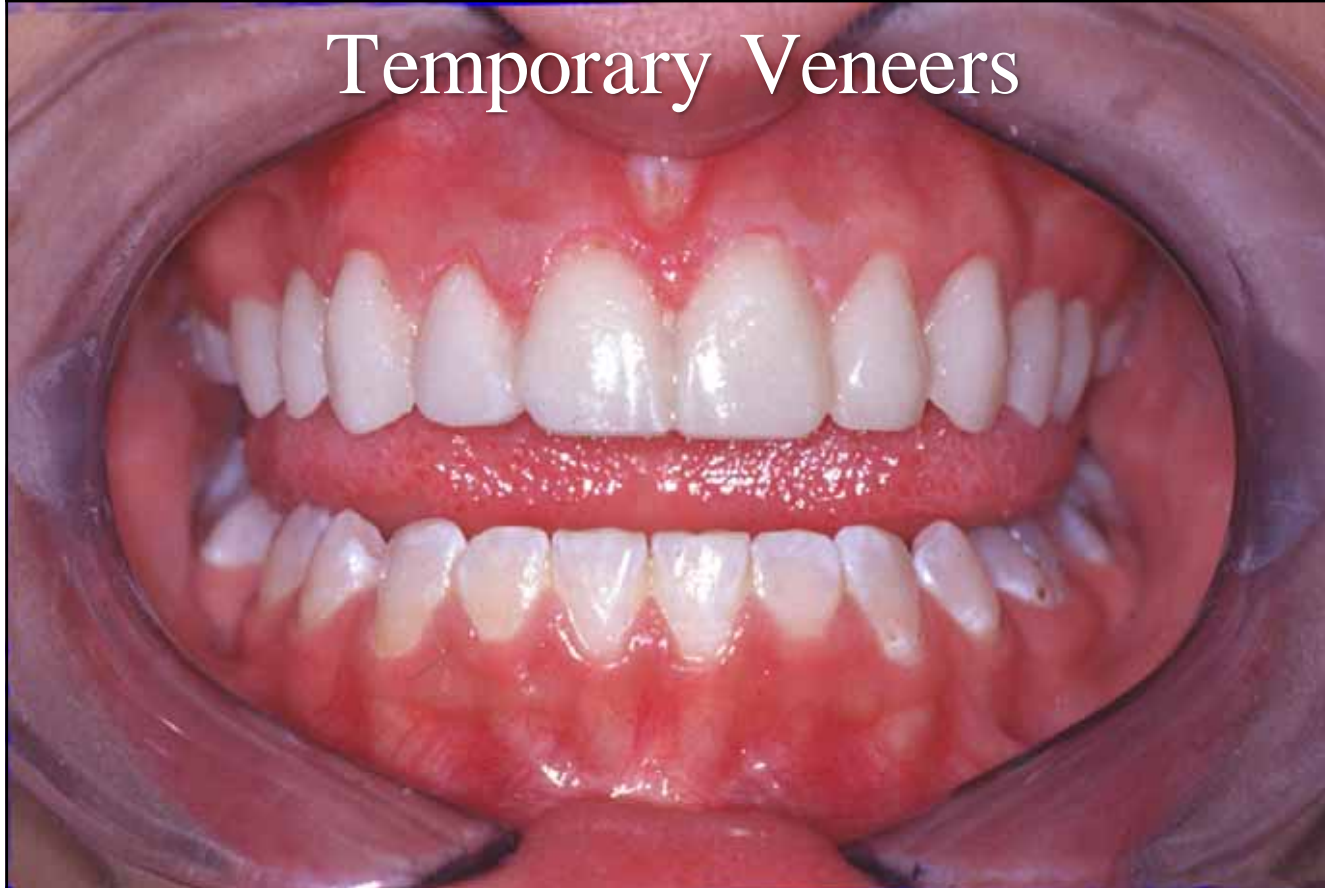



# Temporary Veneers

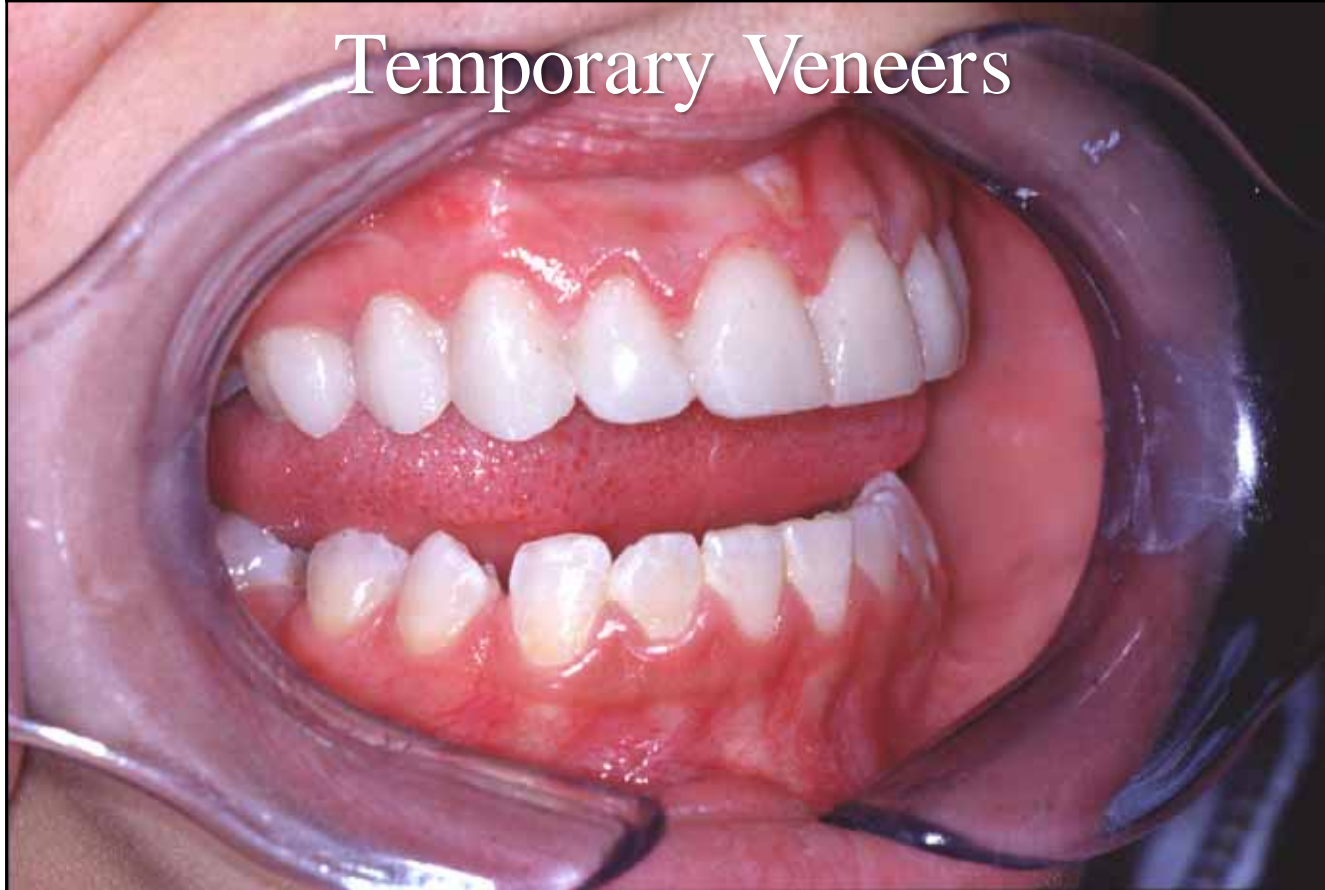



# Temporary Veneers

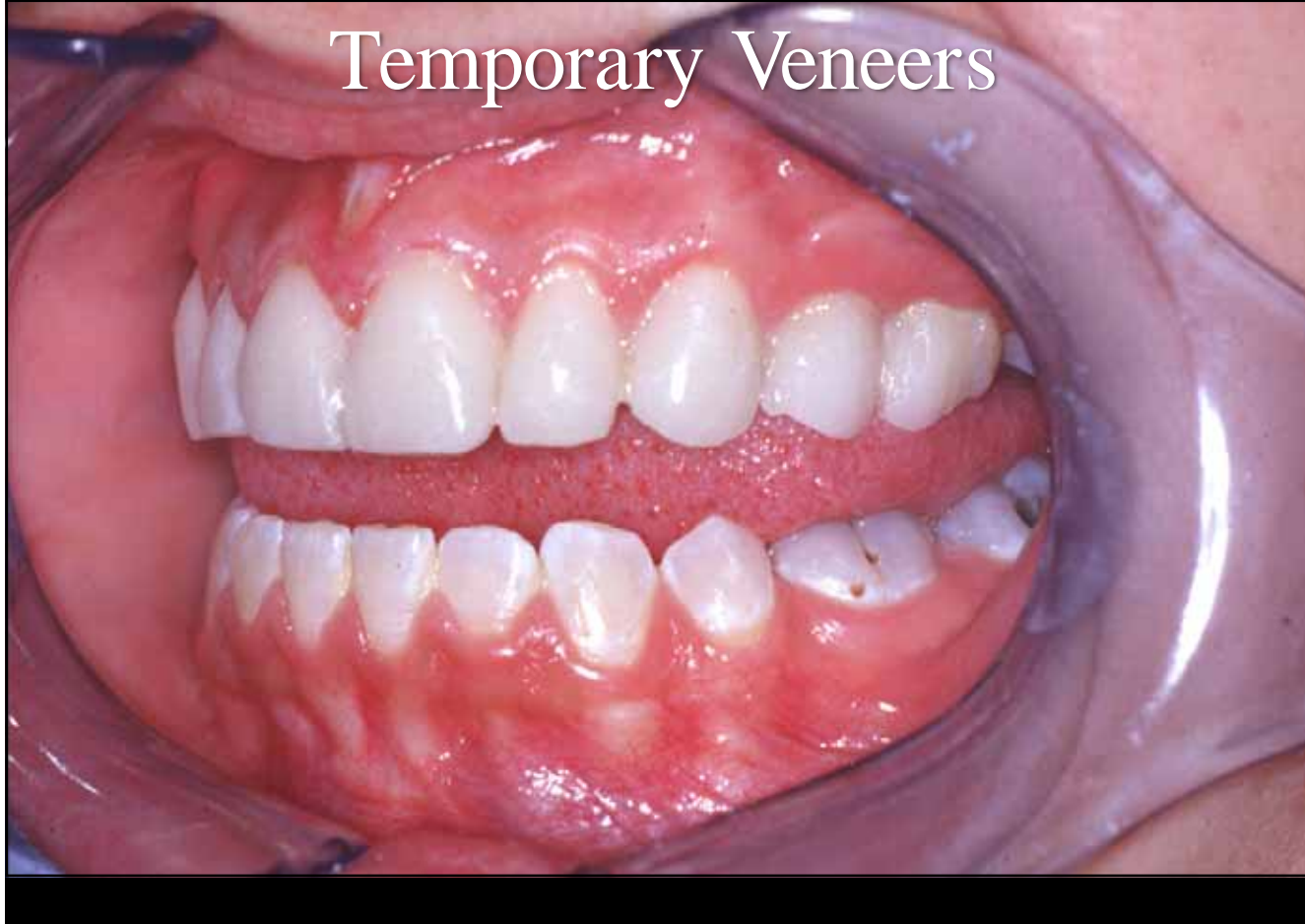





Silicone Impression of Temporary  
Veneers



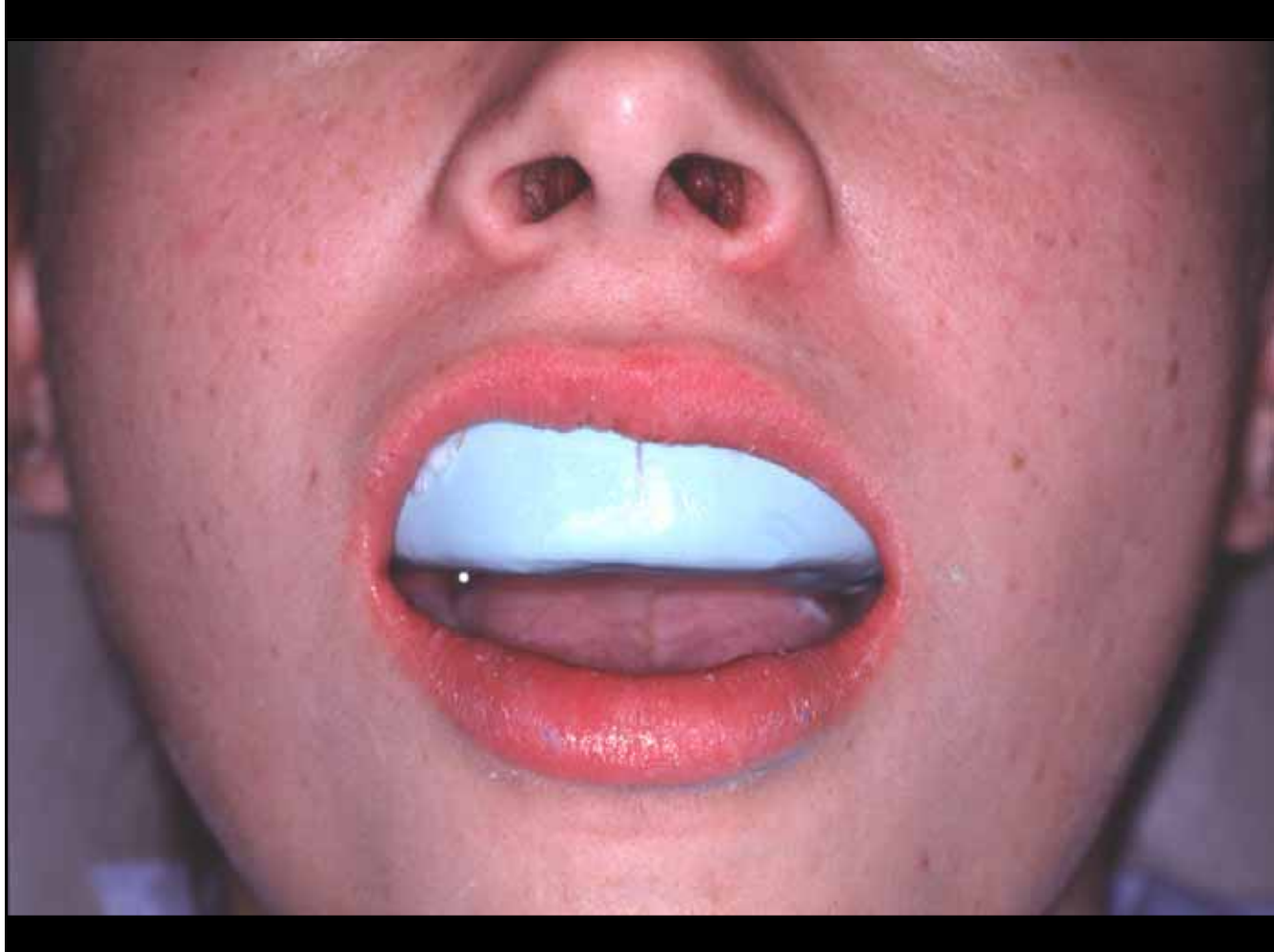

# Shade Decision

Having worn the Temporary Veneers  
for a Few Days

The Patient decided on

A1 for the Incisal  
and the Body as well

281003

# Veneer Fitting











